The only newspaper in Washington with the Associated Press news every morning in the year. For home delivery call National 4205.

The Washington Post.

Weather—Fair and continued warm today and probably tomorrow; light winds, mostly south and southwest winds.
Temperature yesterday—Highest, 95; lowest, 62.
Weather details on page 9.

NO. 19,438. ENTERED AS SECOND-CLASS MATTER, POSTOFFICE, WASHINGTON, D. C. WASHINGTON: WEDNESDAY, SEPTEMBER 4, 1929.
COPYRIGHT, 1929, BY THE WASHINGTON POST CO.
THREE CENTS.

GRAF CROSSES FRANCE BY NIGHT; WILL REACH HOME HANGAR TODAY

Limoges and Bordeaux See Huge Zeppelin Roaring Through Sky.

SHIP TAKES DIRECT ROUTE TO GERMANY

Atlantic Left Behind, the Craft Travels at Moderate Rate of Speed.

LEHMANN ADOPTS COASTLINE COURSE

Spanish Towns Thrilled by Airship on Arrival From America.

Friedrichshafen, Germany, Sept. 4 (A.P.) (Wednesday).—The Graf Zeppelin, at 4 a. m. mid-European time (10 p. m. Tuesday, Eastern standard time), notified the Zeppelin Works it intended to land here between 7 and 8 a. m. (between 1 and 2 a. m. Eastern standard time).

Limoges, France, Wednesday, September 4 (A.P.).—The Graf Zeppelin flew over this city at 2:26 a. m. (8:26 p. m., Tuesday, Eastern standard time).

Limoges is about 110 miles from Bordeaux.

Bordeaux, France, Wednesday, Sept. 4 (A.P.).—The Graf Zeppelin flew over this city at 45 minutes after midnight (6:45 p. m., Tuesday, Eastern standard time).

The cabins were brilliantly lighted as the huge bulk glided gracefully past at a height of about 1,200 feet. All appeared to be going well on board. The nose of the airship was pointed northeastward, apparently making for Lyon or Djion.

500 Miles From Home.

At this point the Graf had only about 500 miles to go to its home port at Friedrichshafen, and if the present rate of speed was maintained it should reach there in about eight hours.

The city had been expecting a glimpse of the airship following reports of its progress along the coast of Spain and the southern shore of the Bay of Biscay. Apparently it left Spain at a point near Santander and picked up the French coast near Bordeaux for this was the first French town to report a sighting.

The pace of the dirigible was moderate and eager watchers had a good view of it during the few minutes it was crossing the city.

The deep drone of the engines brought thousands out of doors to see glittering cabin lights like jewels in the autumn sky.

The weather forecast was for slight cloudy with some thunderstorms and moderate south to southeast winds.

Direct Line Is Taken.

The diagonal course across France selected by Capt. Ernst Lehman was the most direct line for its home port. From here Lyon is 270 miles, and Djion to the northward 320 miles as the crow flies.

Santander, Spain, Sept. 3 (A.P.).—The Graf Zeppelin passed over this city this evening.

The weather was stormy over the Bay of Bscay toward the coast of France. As the dirigible cruised over this city its lights shone brilliantly against the dark skies momentarily before they were dimmed by the threatening clouds.

The sea resorts were crowded with persons who cheered as the airship majestically sailed on. Vessels in the harbor pointed their searchlights upward toward the silvery sides of the craft. Before passing out to sea the airship cruised over Magdalena Palace where King Alfonso and Queen Victoria are spending a holiday.

Sighted at Gijon.

Gijon, Spain, Sept. 3 (A.P.).—The Graf Zeppelin was sighted from here at 7:42 p. m. (1:41 p. m. E. S. T.) about three kilometers from the coast flying at about 1,000 feet.

Reports of sighting the dirigible at Gijon and Santander showed that the airship had followed the northern coast of Spain after passing Corunna instead of cutting across the Bay of Biscay.

The distance from Corunna to Gijon is about 150 miles and was covered in about two and a half hours. From Gijon to Santander is about 100 miles and it is about the same distance from Santander to the French border.

On Last Lap for Home.

Paris, Sept. 3 (A.P.).—Homeward bound after repeating by air, Magellan's historic voyage around the world, the German dirigible Graf Zeppelin tonight entered upon the last stage of her third eastward transatlantic flight this year.

With favorable weather conditions in southwestern France, Capt. Ernst Lehmann, commanding the Graf instead of Capt. Hugo Eckener, informed the home works at Friedrichshafen that he expected to cross the

CONTINUED ON PAGE 3. COLUMN 2.

Homans Ties Jones For Medalist Honors

Princeton Boy Turns in 73 Round in Amateur Golf Qualifying.

By ALAN J. GOULD
(Associated Press Sports Editor).

Pebble Beach, Calif., Sept. 3 (A.P.). Somebody must have let loose a few good old-fashioned college cheers before the battle of Pebble Beach began for the national amateur golf championship.

For the second successive day an undergraduate club-swinger jumped out of the pack to give the defending champion, Bobby Jones, a fight for scoring honors. Today bespectacled, deliberate Eugene V. Homans, of Englewood, N. J., and Princeton University, took over the lion taming role from Gibson Dunlap, Los Angeles collegian and sensation of the opening round. After a half gale had swept hopes all over the seaside course, Homans was tied with Jones for the medal and lead in the 36-hole, two-day qualifying test.

Before the wind gathered full force to ruin most prospects of low scoring, Homans finished with 72—73—145. Jones, playing under less favorable conditions, wound up with 70—75—145.

BOBBY JONES.

Fighting gamely in the wake of the Georgian, Dunlap finished with 69—

CONTINUED ON PAGE 15. COLUMN 8.

LOST DERBY FLIER SOUGHT IN DESERT

Maj. Wood's Mechanic, Who Is Found Dazed, Says That Blast Wrecked Plane.

HIT BY BOLT, IS BELIEF

Needles, Calif., Sept. 3 (A.P.).—Ward Miller, 25-year-old airplane mechanic, was found wandering in the desert near here today and told a story that hinted of tragedy for the speed race of his companion, Maj. John Wood, 32, president of the Northern Airways, who took off from Los Angeles for Cleveland early Monday.

Tonight men and airplanes were searching the desert for Maj. Wood and his plane.

Miller, who said he believed the pilot had been killed, declared an explosion hurled him from the speeding plane. He told a prospector, who found him dazed and near collapse, that he lapsed into unconsciousness just as he pulled the rip cord of his parachute.

After he regained his senses, Miller said, he found himself prostrate on the desert. Wandering about, he saw bits of the wing of an airplane, but could find no trace of the pilot or other parts of the craft.

Maj. Wood, whose home was in Wausau, Wis., early Monday took off from the Metropolitan Airport, near Los Angeles as the last entrant in the feature race of the national air races, which was won by Lieut. Henry J. Brown, of Cleveland, with a time of 13 hours and 15 minutes.

Wood's plane carried 500 gallons of gasoline for the nonstop flight. The flier, a veteran pilot, had a parachute, but it was believed he might have experienced difficulty in extricating himself from the narrow pilot's cabin.

Needles is about 300 miles east of

CONTINUED ON PAGE 3. COLUMN 6.

LOS ANGELES POLICE ACCUSED IN KILLINGS

Took Bribes in at Least Two Murders, Pay-Off Man Says in Confession.

MEETINGS ARE RELATED

Los Angeles, Sept. 3 (A.P.).—Information on alleged pay-offs to police officers in at least two unsolved murder cases was in the hands of State authorities here today.

District attorney's deputies announced that an additional statement had been made by Harry D. Macdonald, confessed bootlegger and pay-off man.

Deputies Percy Hammon and David Clark, investigating Macdonald's charges that more than a score of police officers had taken tribute from him for protection of his illegal business, said, "He gave us leads in the murder cases upon which we now are working."

Macdonald was quoted as describing meetings in his Seventh street camouflaged "bathhouse" of asserted gunmen and police officers, whom he overheard discussing various "unsolved murders." Macdonald told the deputies that names of guilty criminals were frankly mentioned in the conferences, along with the sums they were alleged to have paid police to "beat the rap." Hammon said Macdonald denied ever having been the pay-off man in any murder case, but that "he knows what he himself paid (for bootlegging protection) and we believe can prove that."

Hammon said Macdonald partly corroborated and gave additional information to charges of Zeke Hayes, convict, who told a grand jury that the police received large sums to "square" the $80,000 shold-up of a Pacific National Bank messenger a year ago.

While the district attorney's in-

CONTINUED ON PAGE 3. COLUMN 3.

Senators Resume Battle On New Tariff Bill Today

Democrats and Western Republicans Unite for Bitter Fray.

(Associated Press.)

With one of the oldest party issues—the tariff—to settle once more, the Senate half of the special session will resume work today after a two-and-one-half month recess to complete the emergency legislative program recommended to it by President Hoover.

The House, which started last January formulating the first tariff legislation in seven years and sent the completed measure to the Senate in late May, will not meet until September 23. Then it will adjourn over three-day periods until the Senate sends the bill back to it for adjustment of differences.

The eve of the reconvening of the Senate found the Democrats and Western Republicans organizing to limit the revision to agriculture, or—failing in that—to carry on a vigorous drive to wipe out the proposed increases in industrial import levies and in some instances to reduce existing rates.

Leaders of both groups expressed

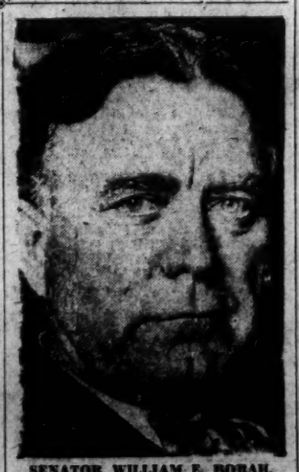

SENATOR WILLIAM E. BORAH.

confidence that they had enough votes practically to rewrite the bill to their liking.

Senator Smoot, of Utah, tariff spokesman for the regular Republicans, said he was ready for the

CONTINUED ON PAGE 3. COLUMN 3.

U. S. WORKERS AIR WOES AND PLEAD FOR AID

Suppression of Appeals in Capital Is Charged at Convention.

WORK CHANGE ASKED FOR ST. ELIZABETHS

Attendants Are Required to Paint Walls, Say Federal Employes.

ENGRAVING BUREAU SITUATION IS SCORED

Shifts and Transfers Could Obviate All Unexpected Furloughs, Claim.

By EDWARD T. FOLLIARD
(Staff Correspondent of The Post).

Sault Ste. Marie, Mich., Sept. 3.—The convention of the National Federation of Federal Employes today became a forum for the airing of grievances, and the number and variety that tumbled onto the record was truly amazing.

In a resolution introduced by Washington Local 71, it was charged that chief clerks and other executives in the National Capital were deliberately holding up or suppressing appeals made by their subordinates. These appeals are addressed to the Personnel Classification Board, and usually are in the nature of a protest against the allocation of an employe to an undesirable position.

The holding up or suppression of these appeals by division heads, the resolution declared, is a clear violation of a Personnel Classification Board circular which says that "any employe shall have the right to appeal to the board from the allocation of the position which he occupies." Under the regulations, however, the appeal must first go to the employe's superior for recommendation and comment.

Long Delay Cited.

Gertrude McNally, secretary-treasurer of the federation, told of one instance where an appeal made by a group of employes was held up for two years. A protest lodged with the Secretary of the Treasury by the federation, she said, finally brought action.

The resolution revealing the situation with regard to appeals was referred to the executive council of the federation, which will do one of two things, seek either a presidential order or a law making mandatory the immediate forwarding to the classification board of all appeals by employes.

A resolution designed to correct a situation in St. Elizabeths Hospital in Washington was unanimously adopted. It charged that nurses and attendants in that institution are being made to do work that has nothing to do with their regular duties.

"The attendants," said the resolution, "are called upon to paint walls, ceilings, scrape woodwork, such as floors and furniture and to paint beds and windows."

Patients Slighted, Claim.

Using nurses and attendants for this kind of work, the resolution declares, not only is an usurpation of the duties of regular painters, but prevents the nurses and attendants from giving their time to their patients.

A pathetic situation at the Bureau of Engraving and Printing was pictured in a resolution offered by Washington Local 105. It described how, in the last two years, the workers have been forced to take frequent furloughs, with consequent loss of pay.

In many instances, it was charged by Miss McNally and Belle Trouland, the employes receive no warning that they are to be furloughed until they have reported at work in the morning. Some of the employes, they said, come all the way from Maryland and Virginia.

With the introduction of the new small money and the installation of labor saving machinery, Miss McNally said it is inevitable that an adjustment of personnel will occur.

Shifts Are Advocated.

By shifting the women around and through transfer to other bureaus, she said, the furloughs might be avoided. In any event, she declared, there is no reason why employes should be made to report for work before being told that they were not needed for the day.

The resolution also pointed out that the bureau employes get no sick leave. The result is, it was explained, that when an employe is stricken and his annual leave is exhausted, he is held accountable for every day he is away.

The federation indorced the plan of Senator George, of Georgia, to provide pay for the bureau workers when they are on enforced furloughs, and directed the national officers to use their best efforts to obtain sick leave with pay for the workers.

The federation also pledged itself to seek some relief for the employes

CONTINUED ON PAGE 4. COLUMN 1.

MRS. A. T. HERT CHANGES PLAN TO QUIT POST

Question of Successor Influences Decision to Remain.

HOOVER REQUESTED HER CONTINUANCE

Claudius Huston Believed Chosen to Succeed Dr. Work.

CHAIRMAN HONORED DURING VISIT HERE

President Persuades Him to Accept Hospitality of White House.

By CARLISLE BARGERON.

Mrs. Alvin T. Hert, of Kentucky, formally withdrew her resignation as vice chairman of the Republican national committee yesterday. That she would do this had been expected for sometime because of the squabble that ensued for her job when her resignation was first announced.

In a telegram to Chairman Work she asked that her resignation not be placed before the committee meeting Monday. Her action, she said, had been requested by President Hoover.

Whether this means that Mrs. Hert is to remain indefinitely as vice chairman is yet to develop. It is exceedingly doubtful that it does. It is very probably the plan that she remain until Mr. Hoover and his new national chairman, Claudius C. Huston, have been able to pacify the pack of ambitious woman who want the job and a successor may be selected without leaving too many broken hearts.

Work Lauds Huston.

Incidentally, Dr. Work virtually confirmed the general understanding upon his arrival in Washington yesterday from the West that Huston would be his successor. He spoke in high terms of him and said that he was convinced a majority of the national committeemen would support Huston. They will, if the President lets it be known that he wants them to, of course.

Dr. Work was the first arrival for the committee meeting next Monday. The announcement that preceded him was that he would stop at Wardman Park Hotel but President Hoover embraced him and insisted that he stay at the White House. There will be cynics who will say that this is the most hospitable treatment the doctor has received since March 4.

The indications are, however, that the President has felt keenly the reports of his neglect of the doctor and has been doing everything within his power to dissipate them or to make up for the neglect if there really was any. The understanding is that his first move in this direction was to try to get Dr. Work to go to Japan as Ambassador, but the doctor is tired and wants to rest.

West Likes Hoover.

There is no indication, either, that the doctor is leaving with any ill feeling. He said yesterday that he found the West well pleased with the administration so far.

Going back to Mrs. Hert, she really wants to retire. She has been wanting to quit her post, in fact, since she was injured by an automobile here several months ago.

When her resignation was first announced the name of Mrs. Worthington Scranton, committee woman from Pennsylvania, loomed large as her likely successor. Weeks passed and outwardly Mrs. Scranton was having no opposition, but other women had apparently been at work and as a result such a squabble developed that it was decided that Mrs. Hart had better not resign just now.

Mrs. Pratt a Candidate.

Mrs. Scranton would make the ideal vice chairman, it is said. She is attractive and has plenty of money, and would not try to nose about too much. Her most serious opponent just now seems to be Representative Ruth B. Pratt, of New York, who is most gracious and also has plenty of money, but admiring writers say of her that she is not the rubber stamp type, that she has a mind of her own. If this is true, and she should receive the appointment, it will be a departure from the way of doing business in the past. The women are getting right cocky though, after the number of votes they polled in the campaign.

The committeewomen meet here Saturday at the Willard Hotel, two days ahead of the men, but with the withdrawal of Mrs. Hert's resignation they will hardly have anything to talk about, not to speak of having nothing to do.

The word is going around now, too, that the meeting of the men is to be just as tame and meaningless. The wiseacres say that arrangements have been made to keep all possible friction out of the meeting, particularly the airing of the grievances of Geor-

CONTINUED ON PAGE 4. COLUMN 2.

U. S. AND BRITAIN VARY ON BUT THREE POINTS IN PARITY, M'DONALD SAYS

British Premier at Geneva Reveals Accord on 17 of 20 Issues.

HE PREDICTS FINAL ANNOUNCEMENT SOON

England Refused to Build Against United States, His "Last Word."

PEACE ON BIG SCALE IS AIM OF DOCUMENT

Present Agreement Is Held Not to Affect General Arms Cut Adversely.

Geneva, Sept. 3 (N.Y.W.N.S.).—Only three of the original twenty points at issue between Great Britain and the United States on naval disarmament remain to be settled, but these three are of such paramount importance that disagreement on them can make naval rapprochement worthless, Prime Minister Ramsay MacDonald declared today in his anxiously awaited address before the League of Nations assembly.

The Labor chief declined to specify the points still to be arranged because of possible embarrassment to President Hoover, but he stated emphatically that Great Britain refused "absolutely to build against the United States," and that he and Hoover were not out for small things but for a "document which will establish peace on a grand scale."

Clarifying Great Britain's attitude toward every important international problem facing it today, MacDonald's speech contained the following high lights:

1. He predicted that the British delegation would be able to announce a final agreement with Washington before the assembly concluded its deliberations.

2. He declared that next week the first Rhineland occupation troops would turn their faces homeward never to return.

3. He characterized the disorders in Palestine as "nothing less than an ordinary political crime" and announced Great Britain would never yield to outbursts of criminality and murder.

Security in Agreements.

Striking a keynote that has found repeated utterance in American circles, MacDonald urged the military and naval experts on the preparatory disarmament commission to realize there is as much security in political agreements as in "regiments of soldiers or fleets of battleships."

He advised the experts not to enter the discussions with the possibility of war uppermost in their minds because no lasting solution can be reached if that is the way the problems are faced.

"Face them on the assumption that the risk of war breaking out is far less than the hope of peace being permanently observed," he said.

"Disarmament should not wait upon peace negotiations," he continued. "Our people will never feel comfortable, our people will never be able to touch common sense, the ordinary, sound, human common sense, until all of us together by cooperative enterprise, have substantially reduced the risks of war.

"And one of the greatest risks is that some of us, all of us, are still too heavily armed."

Reassures Foreign Delegates.

Reassuring the foreign delegates on the nature of the American-British naval conversations, MacDonald said the purpose was the "production of actual definite results" in the way of peace.

"Our special contriution to this and our first contribution must be," he explained, "in the field of naval armaments. It must be recognized by every one who has entered into

More Doctors Resign Gallinger Staff Jobs

Chief Resident Physician and Interne Leave Berths Here.

Two more physicians have joined the exodus from Gallinger Municipal Hospital, which began with the resignation, announced first in The Post, of Dr. Samuel Kahn, chief resident psychiatrist, who suddenly packed his belongings last Saturday afternoon and departed the same evening by automobile to accept the post which he had been offered several months previously as alienist at Sing Sing Prison in New York.

Sunday, Dr. George Gay, chief resident physician, in charge of all medical and surgical activity at Gallinger, likewise severed his connection with the institution and started for Ironton, Mo., where he plans to begin private practice, succeeding his father, who is in poor health. At the same time Dr. John T. Gernon, having completed his year as an interne, also left Gallinger.

In addition to these, one other resident physician in a high post at Gallinger yesterday stated that he is soon to hand in his resignation, al-

Post Staff Photo.
DR. BEDFORD F. FLOYD.

though he requested that his name be withheld until he has notified Dr. Edgar A. Bocock and the Board of Public Welfare of his plans.

Following a lengthy conference yes-

CONTINUED ON PAGE 3. COLUMN 2.

STIMSON DISCOUNTS OPTIMISM ON ARMS

Much Ground Yet Remains to Be Covered, Asserts Secretary of State.

SITUATION HAS CHANGED

Premier MacDonald's speech at Geneva yesterday evoked from Secretary of State Stimson, after a conference with President Hoover, another warning against assumption that a final Anglo-American accord is imminent.

"In the opinion of those of us who have been working on it on this side," said the Secretary, "we have been making hopeful progress, but we feel that it will require still a considerable period of hard work on details before an agreement on parity can be arrived at."

Analysis of the MacDonald speech, or such of it as reached here, disclosed nothing more than a prediction of early agreement, with but three of twenty points remaining to be settled, and the declaration that Great Britain "declines absolutely to build against the United States."

This last was not regarded as particularly significant in administration circles, except as it stresses the point that Britain builds against potential European combinations, whereas to the big Navy mind of this side, the British navy is the sole measure of desired strength.

Naval officials understand that President Hoover's and Secretary Stimson's diminished optimism arises from the definite conclusion that the kind of parity agreement possible with the British is much different from what the administration hoped for at the outset of the negotiations.

Last week the President thought it possible to arrive at a parity definition, or yardstick, that would abolish

CONTINUED ON PAGE 3. COLUMN 4.

HOLY LAND RIOTING INQUIRY ORDERED

Parliamentary Body Named to Conduct Inquiry; Quiet Restored.

JEWS BLAMED BY ARABS

London, Sept. 3 (A.P.).—With Palestine authorities, reinforced by the military, once more in control of the racial situation, the British government today announced appointment of a parliamentary commission of inquiry to investigate all circumstances of the Arab-Jewish rioting of the past twelve days.

The inquiry by the commission will be strictly limited to the circumstances of the present emergency and in the meantime the government will adhere strictly to its mandate over Palestine from the League of Nations and the Balfour declaration concern-

CONTINUED ON PAGE 3. COLUMN 4.

Four-Alarm Fire Hits Lumber Yard

W. A. H. Church Plant Is Badly Damaged by Flames at Midnight.

Flames which soared high into the sky were sweeping the W. A. H. Church lumber yard on Eighth street, between C and D streets southwest, last midnight. Four alarms had been turned in.

The blaze was plainly visible over the southwest section of the city and could be seen even from Pennsylvania avenue. A large crowd soon collected at the scene of the fire.

A stable full of mules was said to be endangered. The entire stock of lumber, which covers nearly a block, was believed destroyed.

Last of Survivors of War With Mexico, 98, Dies Here

Shock From Fall Given As Cause of Death of O. T. Edgar.

Owen Thomas Edgar, 98 years old, sole survivor of the American forces who fought in the War with Mexico, died early yesterday afternoon at the John Dickson Home, 5000 Fourteenth street northwest, where he had spent the last ten years of his life.

Death came to the distinguished veteran after an illness of one week, caused by a fall from a chair at midnight last Tuesday in which the aged man broke his leg. Nurses at the home said last night that the shock of the injury killed the veteran.

Up to the time of the accident, Mr. Edgar had been as well as a man of 98 can be expected to be, the nurses said. His last days had been peaceful. Life for him had framed itself into a view of a garden, and occasional walks down a sun-bathed corridor.

Almost his last words were in praise of the home in which he had spent the close of his life, it was said.

Mr. Edgar, until June 16 of this year, shared the distinction of being a survivor of the Mexican War with William Fitzhugh Buckner, of Paris,

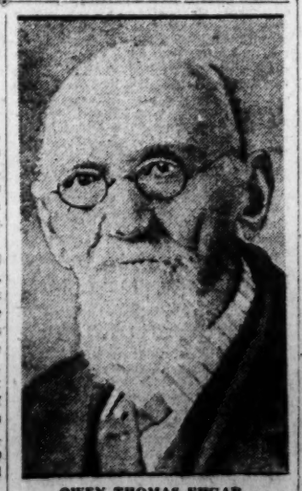

OWEN THOMAS EDGAR.

Mo. Mr. Buckner died on Sunday, June 16. On the following day, Mr. Edgar celebrated his ninety-eighth birthday.

Mr. Edgar enlisted in the War with

CONTINUED ON PAGE 3. COLUMN 8.

NEWS of SUBURBAN Washington and the Surrounding States
Appears on Pages 2 and 20 Today

this very difficult and intricate problem that the first preliminary to a successful international naval accord is an agreement between America and ourselves regarding our own position.

"When I say this, I hope that it will arouse neither jealousy nor suspicion in the hearts of other nations. You can take it from me that the conversations in which America and ourselves have been engaged are in no way directed against anybody and are in no sense a conspiracy against anybody. First of all we wish to offer any agreement we may reach as a helpful lead to the rest of the world.

Speech Given Mixed Reception.

MacDonald's 40-minute speech was accorded a mixed reception. He reached the peaks of eloquence when discussing international peace and the Palestine situation and at such times was greeted with spontaneous applause. But when he touched upon the recent Hague conference, the French and Italian delegates, still smarting from what they consider a sharp deal, met his remarks with a coolness almost amounting to animosity.

The applause at no time endured for more than half a minute. The European delegates were most pleased when he announced Great Britain's and its dominions' impending accession to the optional clause making compulsory arbitration of disputes by the world court.

In revealing the progress of the American-British conversations on naval disarmament, MacDonald pledged the league that the understanding would not affect general disarmament adversely and would leave the five-power signatories free to proceed as they saw fit.

Wants Five-Power Pact.

"Britain declines absolutely to build against the United States," he said, "and that may be taken as the last word from both Labor and Conservative governments by America.

"We are after an agreement that is preliminary to summoning a five-power conference wherein other nations will be as free to put in their proposals and we will be as free to negotiate with them, as if no conversations had taken place between Britain and the United States.

"Great Britain and the United States can find their special contribution toward disarmament in the naval field. The best preliminary to this is an agreement between ourselves on very difficult intricate problems. It should arouse no suspicion in the hearts of other nations. Our negotiations are in nowise directed against nor are they in any sense a conspiracy against anybody.

The Last Word.

"The problem of armaments is not a problem between the United States and ourselves. The British government declines absolutely to build against the United States. The United States can take that—I think I might call it—as a last word, because it is not only the word of the Labor government—it is also the word of its predecessors, the Conservative government.

"What we want is an agreement which, having been made, shall be preliminary to the calling of a five-power naval conference, the other powers being as free to put in their proposals and we being as free to negotiate with them as if no conversations had taken place between America and ourselves.

"Our conversations have not yet been ended, but the agreement has gone very far. I do not yet know what form it will take and I shall say nothing at the moment that would in any way hamper President Hoover in his work.

Three Points Remain.

MacDonald then announced only three of the twenty point disputed remained unsettled at the present moment. While unwilling to hazard a promise, he said if final agreement could not be reached before his return to London, he hoped the announcement "will be made before this assembly comes to an end."

Striking a keynote that has found repeated utterance in American circles MacDonald urged the military and naval experts on the preparatory disarmament commission to realize there is as much security in "political agreements as in regiments of soldiers or fleets of battleships."

Leaving this phase to deal with the international economic situation, the British prime minister said, "Tariff barriers between producer and consumer are not justified by experience." He recommended the eventual transformation of political agreements into economic agreements which would make for economic freedom.

No Racial Conflict.

MacDonald reached his greatest oratorical heights when he spoke of the Arab uprisings in Palestine.

"There is no racial conflict in what has happened in Palestine," he said. "It was a situation where leaders of both races ought to have joined with a common voice in condemning ordinary crime. There is no Moslem-Jew conflict. Whatever its motive might have been, the uprising was simply a manifestation of lawlessness and disorder."

Pledging Great Britain first would get the situatoin in hand, and then seek by an impartial inquiry to remedy the causes and prevent the repetition of further outbreaks, the prime minister appealed to Moslems and Jews alike to cease newspaper propaganda and unite in reestablishing order.

"Let leaders of both peoples unite to support us," he said. "Let them unite to condemn what has been done and unite with us to see what the situation demands."

Defends British Course.

An atmosphere of expectancy pervaded the league assembly when the British Labor leader began his address. He immediately plunged into a frank discussion and defense of his country's attitude at The Hague which left the other delegates somewhat disgruntled.

Paying tribute to the mediatory prowess displayed at The Hague by Premier Jaspar, of Belgium, MacDonald said that the disagreements over the division of annuities had hidden the real issues involved.

"Our attitude," he explained, "was prompted by self-respect. Britain has repeatedly, since the finish of military operations of the war, given evidence of its willingness to share the burdens left upon Europe.

"We are convinced that lasting agreements can not be written by force in any form, not even by force of temporary and transitory majority."

Would Close Military Chapters.

MacDonald insisted that the misunderstandings at The Hague will eventually strengthen rather than weaken good relations between European countries. He predicted the agreements and treaties negotiated would be signed by all the nations within a few weeks.

Referring to the Kellogg peace pact, he said: "The pact of peace is still a castle in the air and the work of the league is to build a foundation for it."

The peace pact should not remain a mere declaration on paper, he continued, but should be translated into the constitutions and institutions of Europe in order to "close forever the old minitary chapters of history and begin new, brighter ones."

Shifting to disarmament, MacDonald called the movement the most important now facing the league.

Disarmament Put First.

"Disarmament," he said, "does not follow after successful peace negotiations, but successful peace negotiations are made possible only by disarmament. The world will never be able to trust to sound common sense until all together by cooperative enterprise we have substantially reduced the risks of war.

"The greatest risk is that all of us are too heavily armed."

The British prime minister then pledged the Laborite government to do everything possible to hasten a general disarmament conference.

The lack of enthusiastic response to some of the important points brought out by MacDonald was attributed in some degree at least to the unfamiliarity of most of the delegates with the English language. Mr. Loucheur feverishly translated the British prime minister's significant sentences to Premier Briand, but the French leader's only visible reactions were occasional affirmative or negative nods.

Brushes Notes Aside.

Brushing aside the few notes he had laid on the rostrum, the tall, handsome, impressive Scotchman dramatically appealed to all peoples and all nations to accept the risks of peace instead of the risks of war, saying that "he who seeks peace will get peace."

"Let us not forget the Biblical verse that says that he who draws the sword shall perish by the sword," MacDonald warned, his resonant voice filling the assembly hall. "I do not want my country to perish and I do not want my country to cease to exist as a self-respecting, cooperating community of people. I do not want our empire to perish, and I do not want it to be a menace.

"We must live by enlightenment, and the greatest of enlightenments is our willingness to reduce armaments and to set up conciliation to take the place of threats."

The prime minister said he believed the Kellogg pact could in some way be incorporated with the covenant of the League of Nations to certify its purpose of banishing war completely.

He expressed conviction that certain clauses in the covenant, resulting from fears in the minds of the world statesmen when it was drafted, already represent a dead age and should be eliminated.

Many delegates could not follow MacDonlad's speech closely because of their unfamiliarity with the English language.

At the close of the speech however, most of the delegates left their seats to shake MacDonald's hand as he descended from the rostrum. Premier Briand waited until he had hurriedly scanned a written translation of the address, and then he, too, joined the crowd felicitating the British prime minister.

No apprehensions have been created at Tokyo by the American-British naval converastions, representatives of Japan made it clear tonight. Ambassador Adachi told the assembly Japan was gratified these negotiations were progressing and hoped they would reach a speedy and successful termination.

Copyright, 1929.)

Fall Hats

—by Stetson
—by Schoble
—and our own

There is no disputing about good taste when you wear one of our new fall hats. Narrow brims . . . crowns slightly tapered.

Haddingtons . . . $5
Schobles . . $7 to $10
Stetsons $8.50 to $12

Meyer's Shop
1331 F Street

LEAGUE DISCUSSES OUTLAWRY OF WAR

British Leaders to Perfect Plans and Present It This Week.

MACDONALD BACKS MOVE

Geneva, Sept. 3 (N.Y.W.N.S.).—Much interest is manifest here at the assembly of the League of Nations over the proposal to write essentials of the Kellogg peace pact into the League of Nations covenant, thereby outlawing every form of warfare except that which might be waged by league members and "cooperating nonleaguers" concertedly against recalcitrant states.

This is the ambition of Premier MacDonald of Great Britain and Foreign Secretary Arthur Henderson, who will propose rewriting article fifteen of the league covenant to that effect.

Appear Before Committee.

Henderson intends broaching the subject both before the assembly and the first commission—which deals with legal and constitutional questions—the latter part of the week. A special juridical committee probably will be appointed to study the problem during the coming year and recommendations will be submitted to the 1930 assembly.

British delegates have not yet worked out the details of their procedure and are consequently reticent about the innovation. The general aim is to close up what is considered the gap in the covenant—namely, the right of any league member to individually make "defensive warfare." It is understood that the British also have taken counsel with authoritative American representatives.

Statement by Kellogg.

It is recalled that the recent public declaration of Sir Eric Drummond, which significantly emphasized the interrelation of the Kellogg pact and the covenant was shortly followed by former Secretary Kellogg's declaration that steps should be taken to perfect the outlawry of war in the pacts immplications. Former Gov. Montague of Virginia, speaking before the Interparliamentary Union a few days ago, and Morton D. Hull, a member of the House foreign affairs committee, both stated publicly at Geneva that while the Kellogg pact outlawed war as an instrument of national policy, it did not prohibit war as an instrument of itnernational policy for the preservation of world peace.

The subject, it is learned, has also been discussed between Premier MacDonald, Arthur Henderson and Ambasasdor Dawes as the logical aftermath of the disarmament agreement.

(Copyright, 1929.)

America Too Weak Today For Safety, Writes Pratt

U. S. is Already Disarmed In Comparison With Foreign Powers.

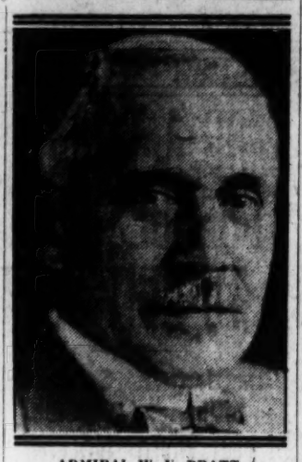

ADMIRAL W. V. PRATT.

America today is practically disarmed as compared with military forces of foreign powers, Admiral W. V. Pratt, of the United States, says in substance in an article on "Disarmament and the National Defense," appearing in the September issue of the United States Naval Institute Proceedings.

"Except for minor uprisings," he continued, "it would be impossible for us to wage an aggressive war. Even in defense of the homeland. In case such a contingency, however improbable, should arise, great national exertion would have to be made to place us even in a position of mediocre strength. To reduce our military armaments further might be to leave us a prey to internal dissension.

"In the matter of our sea forces, so long as we maintain the standard 5-5-3 set as a fair and just measure of our naval power, the position of America seems fairly secure.

"The effect of complete disarmament on America's naval forces while other great powers maintain their naval strength would be to place our relations outside the Nation's borders at the mercy of others should they choose to exercise their strength. They might never care to do so, nevertheless the potentiality would be there.

"The effect of complete disarmment of the great powers would be to leave them at the mercy of the smallest who did not choose to disarm. In this connection it is felt that the following is not an unfair statement of the case. The real question is not altogether whether nations will disarm, but whether they are ready to submit their disputes with their neighbors to some form of impartial arbitral investigation before they invoke their armed strength to act unjustly by other nations in the light of the results, and to scrutinize fearlessly and honestly the purpose for which, alone, they will allow their armaments to be used. Small armaments, if used for selfish or aggressive or willful purposes, may be a menace to world peace. Large armaments, if unselfishly and intelligently used in support of arbitration and justice, may be the preventive of war and a real bulwark of peace.

"Limitation of naval armaments on a definite basis is a practical thing. It is conducive to harmony and better world understanding. If lived up to, it tends to preserve the balance of power necessary to the equitable conduct of foreign affairs and trade relations with countries situated overseas.

"Until a higher degree of national and individual altruism exists in the world than is present today, the need for some naval armament will be present always.

"Attempting to visualize the future more briefly, in the light of the past, what do we see? The material world has broadened out, but nations and peoples still struggle in competition with each other in order to attain or maintain positions of vantage. In the new era of industry there are in times of peace forces working in competition with each other which, unless harmoniously adjusted, lead to clashes internal and external. If we view our problems from the broad angle and act in the liberal and fair way, great crises may be postponed and perhaps avoided. If, on the other hand, we take the narrow and limited point of view and act in arbitrary and selfish ways, strife in some form surely will arise, and strife then, as has been ever the case in the past, will be settled by a resort to arms.

KEEN WATCH IS SET BY REZONING BOARD

Applicants Must Write Out Reasons for Changes in Prince Georges.

ONE CASE CAUSES ACTION

Applicants for rezoning in Prince Georges County will have to file a written declaration of the purposes for which they plan using the rezoned property, the county commissioners decided at their meeting at Upper Marlboro yesterday.

The commissioners feel that they have had a "fast one put over on them," and are taking steps to prevent a recurrence, if possible.

It seems that last week J. B. Cochran was granted a change in zoning from residential to commercial for four lots on the Baltimore boulevard in Newman's division of College Park. The commissioners were under the impression that the property was being rezoned for the construction of a building.

Yesterday Cochran filed a petition for permits to build two signboards on the property, which will be leased to the P. & H. Morton Co., outdoor advertising company. The commissioners called upon M. Hampton Magruder, counsel to the board, to see if there was any way in which they could refuse the permits or cause the cancellation of the rezoning, but were informed that they had no alternative legally.

They then declared that Cochran would have to secure the permission of the Maryland National Capital Park and Planning Commission before the sign permits could be issued. The commissioners plan to be more careful in asking about reasons in the future.

James Watkins, colored, who is alleged to have stepped calmly from Hyattsville branch of police court several weeks ago while the court officials were engrossed in an interesting case, was recaptured yesterday by County Policeman Claude Reese in the swamp behind the Bladensburg Jail.

Watkins, who has a peg leg, was seated in court awaiting trial on five charges which grew out of a raid on his house made by Reese. The policeman suddenly discovered that he had walked out, the noise of his peg leg being drowned in the arguments of counsel. A hue and cry was raised but he made good his escape at that time.

YOUTH, 15, INDICTED IN HUNTING KILLING

Patch on Shoe Sole Leads Officers to Home of Accused Boy.

VICTIM FOUND IN WOODS

Special to The Washington Post.

Stuart, Va., Sept. 3.—An indictment charging murder was returned in the Patrick Circuit Court here today against Claude Allen, 15, charged with killing Woodrow Harrell, also 15, while the latter was hunting squirrels near the Carroll County line Saturday.

The boy, who denies knowledge of the crime, is in jail here and will be tried in December.

Anxiety over Woodrow's failure to return Saturday evening caused the organization of a searching party. The boy's dog, which he had left at home, betrayed anxiety most of the afternoon, running about whining. Harrell was found with part of a load of gunshot in his face near a stump. He was still alive, but died before he could speak or be moved.

Deputy sheriffs claim to have seen footmarks in soft dirt nearby as well as a discharged cartridge. The footprints showed an irregular patch on the sole of one foot, they say. The trail led to the home of A. D. Allen, where, according to Commonwealth's Attorney R. E. Woolwine, a pair of shoes bearing a patch coinciding with the imprint in the earth was found. The shoes are said to have been Allen's. A shotgun and ammunition of the same brand as that carried on the discharged shell found near young Harrell's body also was found. No motive has been established, Woolwine says.

Chicago Fliers Break All Records Save One

Chicago, Sept. 3 (A.P.).—All previous endurance flight records beaten, except one, the Chicago We Will fliers continued their monotonous round over the Chicago sky harbor today, bent on breaking the St. Louis Robin's record of seventeen and a half days.

As dusk settled over the field, the pilots, Russell Mossman and C. Earl Steele, had spent more than 270 hours in the air and reiterated their intention of staying up until the motor went dead.

Charles R. Garner Dies From Effect of Burns

Special to The Washington Post.

Charlottesville, Va., Sept. 3.—Charles R. Garner, retired contractor, died yesterday afternoon at a local hospital from the effects of burns sustained in the explosion of a dye pot at the University Dry Cleaning plant Thursday, August 22. The funeral was held at 11 o'clock this morning from the home of his daughter, Mrs. H. H. Smith, the service being conducted by the Rev. Edwin S. Sweeney, of the Christian Church.

Mr. Garner is survived by two sons and three daughters, A. A. Garner and Charles R. Garner, of this city; Mrs. Elizabeth Rhodes, of Newport News, Va.; Mrs. H. H. Smith and Mrs. C. W. Pitzer, both of this city.

DRY CHIEF RESUMES ATTACK ON WHALEN

New York Police Head Told City and State Must Fight Speak-Easy Nuisance.

CAMPBELL DEMANDS AID

New York, Sept. 3 (A.P.).—The controversy between Federal prohibition authorities and Police Commissioner Grover A. Whalen advanced a step further today when Maurice Campbell, prohibition administrator for New York, directed a letter to the commissioner asking whether the city's speak-easies, "as breeding places for crime," were not "a purely local problem to be handled by the municipal authorities."

In a previous letter Commissioner Whalen had returned complaints forwarded by the prohibition administrator and accused Maj. Campbell of attempting "to pass the buck" to the city police on a matter purely Federal.

Maj. Campbell denied this in his reply and declared that closest cooperation possible was necessary between Federal and police agents if the speak-easies were to be closed. He stated that the matter transcended a question of prohibition law violation and urged that the speak-easies be prosecuted as nuisances under State statutes.

"The matter is not to be considered as for or against prohibition," Mr. Campbell wrote, "but as a condition which the city of New York, itself, must face and rectify."

Quoting the statement of the police department that there were 32,000 speak-easies in New York, Maj. Campbell said that such a statement must have resulted from a survey by police officials and, with such a survey made, the police should be in a better position to conduct a campaign against these "nuisances." He also urged that arraignment of offenders be made before city magistrates and not before United States commissioners, where, he said, such arraignments by police were dismissed because of "illegal search and seizure" by police.

Maj. Campbell proposed that the city authorities and prohibition agents cooperate upon a plan to rid the city of "these obnoxious speak-easies," suggesting that "we forget the prohibition problem in this matter and together bend every effort to clean the name of this fair city."

Lawyer on Way to Wed Girl Pays Speeding Fine

Special to The Washington Post.

Matrinsburg, W. Va., Sept. 3.—A E. Bryant, of Wheeling, an attorney, did not delay to argue the case with Constable Joe Kane when the latter stopped him on the State highway south of here and charged him with speeding at 70 miles an hour. The attorney admitted the charge, waived his personal acquaintance with Justice Fred H. Baker, this city, before whom he was taken, and paid a fine of $15 on the spot. He had no time to delay, he said, because he had to reach Winchester, Va., before the county clerk's office closed in order to get a license to wed Miss Maude F. Turner.

He was sucessful, Winchester advices today said, with the marriage announcement. The bride is a native of New York State, is a trained nurse, and formerly lived in Alexandria, Va.

Lynchburger Indicted In Hit-and-Run Death

Special to The Washington Post.

Lynchburg, Va., Sept. 3.—R. Emmett Casey was indicted today by the Corporation Court grand jury on charge of not offering assistance to Mrs. E. W. Crowder the night of August 19, after he had struck and fatally wounded her with his automobile. Trial was set for September 12. In his preliminary trial, Casey admitted striking Mrs. Crowder and leaving without assisting her. He was captured August 24 at Augusta, Ga.

The same jury returned a true bill against J. B. McElveen, clerk in the drug store of Frank P. Jones, who ran away with Casey, charging him with ownership of a 400-gallon still found in a subbasement of his home in Fairview Heights. This case will be tried Friday.

August Sets Record Of 17 Years on Aridity

Special to The Washington Post.

Charlottesville, Va., Sept. 3.—Meteorological statistics kept at the University of Virginia Observatory show that last month was the driest August experienced here in seventeen years. The total precipitation during the month just ended was 1.40 inches. In August, 1922, only 0.63 of an inch of rain was recorded. Another dry August was in 1921, the precipitation amounting to only 1.56 inches.

The monthly mean temperature in August was 73.3 degrees, 1.3 degrees below normal. The highest was 93 on the eighteenth and the lowest 55 on the thirtieth. The mercury registered 90 or above on only six days.

FEAR FELT FOR BOY WHILE BARN BLAZES

Deaf and Dumb Child Found Later Safe in Fairfax County Cornfield.

HERNDON TEACHER QUITS

FAIRFAX BUREAU OF THE POST.
Telephone Clarendon 919-J-1.

Excitement caused by the fire which destroyed the barn and outbuildings on the Davis Gheen farm near Centerville yesterday afternoon, spread into a general alarm by the report that Gheen's 8-year-old deaf and dumb son was trapped in the blazing barn. He was later discovered, however, hidden in a nearby cornfield.

The family was at dinner when the fire was discovered by a passing neighbor. The Fairfax Fire Department was called, but was unable to do anything owing to the lack of water.

The fire started in a shed filled with baled straw, and is believed it was started by the boy, who had got hold of matches.

A quantity of tools and machinery were burned in the building. The loss was estimated at $2,500.

Fletcher Kennedy, alias Walter Bird, of Clarendon, who was arrested after he had collided with a car driven by Cornelius Campbell, of 1206 V street northwest, Washington, near Merrifield, was fined $14 by Judge Moling at Falls Church yesterday on a charge of reckless driving. He was released after paying the fine and all court costs.

The board of supervisors of Fairfax County will hold its regular meeting today. Besides routine business, it will consider the recommendation of the Fairfax County Chamber of Commerce to make Mount Vernon flying field in Hybla Valley the official county airport. To do this it will be necessary for the supervisors to appropriate money for maintenance of the field.

Chancellor N. Brown, who has been in charge of the commercial department of the Herndon High School for the last two years, yesterday handed his resignation to W. T. Woodson, superintendent of schools. Ill health was given as the reason for his resignation.

Labor Day was celebrated at Herndon with a carnival given by the Herndon Fire Department. Winners in the events follow:

Beauty contest, Miss Audrey Trussell, of Washington.

Baby contest, Mary Lou Massey, daughter of Mr. and Mrs. J. W. Massey, of Bon Air, Va.

Charleston, Miss Mary Elizabeth Robbins, first; Miss Betty Lucas, second; Miss Kathleen Fall, third.

Greased pig chase, Raymond Holtzclaw.

In the afternoon the Herndon and visiting fire departments gave a fire fighting exhibition. Companies from Falls Church, Fairfax, Arlington, Cherrydale, Ballston, McLean, Potomac and Jefferson district, all of Virginia, and Gaithersburg and Washington Grove participated.

Pete Ferguson, of Gum Springs, Va., was arrested Labor Day after his car had sideswiped the car of Arno Schmidt, of 204 Bates road northwest, Washington, then dashed across the road and collided with an automobile driven by W. R. Turner, of 710 Tuckerman street northwest.

He was taken before Justice of the Peace Sheppard, of Accotink, and arraigned on charges of reckless driving and driving while drunk. He pleaded not guilty to the charges and was held for grand jury action.

T. O. Mills, county speed officer, had a busy week-end. He arrested the following persons for speeding near Accotink:

L. C. Todd, Richmond, Va.; William Kirkpatrick, Washington; C. E. Lovan, Hopewell, Va.; N. C. Hawley, Edgemoor, Pa.; W. B. Andrews, Richmond, Va.; R. J. Wood, Corona, New York; G. H. Fittenberger, Philadelphia, Pa.; Jo L. Pollard, Troy, N. Y.; Nathan Miller, 1100 Sixth street southwest, Washington; R. M. Stanley, Pittsburgh, Pa.; Frank Page, Richmond, Va.; N. P. Peebles, Richmond, Va.; R. Kinniard, Baltimore, Md., and R. E. Graveradu, Baltimore, Md. They all paid fines.

Salvatore Locario, of Brooklyn, N. Y., and C. O. Cooper, of Clarendon, Va., paid $14 for reckless driving.

County Superintendent Woodson has received formal confirmation from the Virginia Board of Education of the appointment of Gordon E. Smith, of Bethesda, Md., as principal of the McLean School.

Dr. Harry Walker and Mrs. Herbert Seemans, of the County Health Service, will hold a preschool clinic at the schoolhouse in Forrestville this afternoon. The health department and the school board are planning to hold free dental clinics in the schools after the 1929-30 term begins. Dentists from the State Board of Health will conduct the clinics.

Daughters of the Confederacy will meet at the home of Mrs. Allison in Fairfax this evening at 7:30 o'clock. They have several special items of business to consider.

The Fairfax County Chamber of Commerce has invited the Board of Supervisors and all county officials to visit its new office. They will be welcomed by President E. H. Allen and the board of directors at 1:30 p. m. today.

In his annual report to the board of supervisors, County Engineer Larkin has a detailed report of the amount of money spent on the county roads of each district. The amount spent on the roads of the Centerville district out of the bond issue maintenance found totaled $14,745.07. The cost of labor was $4,196; stone, $10,031.70; pipe, $378.70; tar, $137.93. Out of the district road fund allotment a total of $10,713.34 was spent. There was spent for labor $6,934.46; stone, $2,668.77; pipe, $602.94; gravel, $1.35; miscellaneous, $505.82.

Out of the Dranesville district bond issue maintenance found the total spent was $13,430.31; labor, $10,104.01; stone, $808; pipe, $954; gravel, $124.90; tar, $1,431.30; miscellaneous, $8. Out of the district fund allotment $9,532.59 was spent. Of this, $6,761.73 was for labor, $334 for stone, $1,901.48 for pipe, $7.10 for gravel, miscellaneous, $528.28.

Out of the Falls Church's district bond issue maintenance fund a total of $15,856.47 was spent. The amount for labor was $10,084.12; stone, $2,655.50; pipe, $224.58; gravel, $55.40; tar, $2,687.11; miscellaneous, $149.76.

Out of the district road fund allotment a total of $5,632.40 was spent. The amount for labor was $5,308.54; stone, $334; pipe, $1,901.48; gravel, $7.10; miscellaneous, $528.28.

Out of the Lee district bond issue maintenance fund a total of $9,301 was spent. The amount for labor was $4,255.28; stone, $2,937.00; pipe, $391.62; gravel, $427.13; tar, $1,193.47; miscellaneous, $60.50. Out of the district road fund allotment a total of $7,550.34 was spent. The amount for labor was $84; stone, $273.22; pipe, $125.80; lumber, $29.00; miscellaneous, $633.15.

Out of the Mount Vernon district bond issue maintenance fund a total of $16,956.56 was spent. The amount for labor was $9,739.69; stone, $3,954.88; pipe, $184.43; gravel, $218.41; tar, $2,859.17. Out of the district road fund allotment a total of $7,429.36 was spent. The amount for labor was $5,970.35; stone, $27; pipe, $261.06; gravel, $64.20; miscellaneous, $1,106.75.

Out of the Providence district bond issue maintenance fund a total of $11,128.19 was spent. The amount for labor was $9,318.97, stone, $554; pipe, $241.60; gravel, $367.60; tar, $646.02. Out of the district road fund allotment a total of $16,212.65 was spent. The amount for labor was $11,323.43, stone, $1,183.60; pipe, $860.54; tar, $309.25; miscellaneous, $2,535.83.

Out of the bond issue maintenance fund the total spent in Fairfax County for labor, was $47,698.80; stone, $20,977.08; pipe, $2,374.92; gravel, $1,193.44; tar, $8,955; miscellaneous, $218.26; making a grand total of $81,417.50.

Out of the district road fund allotments for the whole county the total spent for labor was $43,854.85, stone, $4,321.37; pipe, $4,001.60; gravel, $697.20; lumber, $29; miscellaneous, $5,317.83; making a grand total of $58,221.85.

Elderly Riverdale Citizen Is Suicide

Poisons Himself and Cuts Wrist, Police Report; Ill Health Blamed.

Lewis C. Huth, 78 years old, of Riverdale, Md., died yesterday at Casualty Hospital as the result of self-administered poison and slashes on his wrist, according to police.

Dr. Joseph D. Rogers, acting coroner, issued a certificate of death by suicide from poisoning.

The elderly man was brought to the hospital by the Prince Georges County Rescue Squad ambulance. He died shortly after arrival. Huth is believed to have been despondent because of ill health and approaching blindness.

War Veteran to Wed Girl in Parkersburg

Special to The Washington Post.

Berryville, Va., Sept. 3.—Miss Margaret Gilkerson, daughter of Mr. and Mrs. Edward Gilkerson, of Parkersburg, W. Va., and Capt. F. M. Wray, Commonwealth attorney for Clarke County, will be married tomorrow at the home of the bride's parents. Capt. Wray at the beginning of the World War left the University of Virginia, where he was a member of the law school, and joined the Eightieth Division, which saw service in St. Mihiel, Argonne and other important battles.

After the war, Capt. Wray returned to the university and completed his law course, came to Berryville and formed a partnership with the late Blackburn Smith, which partnership was dissolved about five years ago. In 1926 he was elected State commander of the Legion.

BALTIMORE MARKETS.

Baltimore, Sept. 3 (A.P.).—APPLES—Bushel baskets, Western Maryland, Pennsylvania and Virginia, summer Rambos, U. S. 1's, 3 inches up, 2.00@2.25; ungraded, 1.25@1.75; various other early fall varieties ungraded, 1.25@1.75; Eastern Shore of Maryland, Wealthys, U. S. 1's, 2½ inches up, 2.00@2.25; nearby, 14-quart hampers, various early fall varieties, 25@75.

POTATOES—Western Maryland and Pennsylvania, sacked, per hundredweight, round whites, U. S. 1's, 2.75@3.00; ungraded, 2.25@2.50; Eastern Shore of Maryland and Virginia, barrels, Cobblers, U. S. 1's, 4.50@4.75; field run, 2.50@3.50.

SWEET POTATOES—Barrels, yellows, Eastern Shore of Virginia, U. S. 1's 3.75@4.50; ungraded, 3.00@3.50; North Carolina, U. S. 1's, 3.75@4.25; ungraded, 3.00@3.25.

POULTRY—Live chickens, young, colored as to size, 26@32; Leghorns, as to size, 24@27; old heavy, 30@31; medium size, 25@27; Leghorns and other light stock, 21@23; roosters, 18@20.

DUCKS—White Pekins, young, 4 pounds and over, 20@21.

EGGS—Nearby, fresh gathered, firsts, 37.

They say "Opportunity knocks but once." Every day the Classified columns of The Washington Post carry opportunities in most every line of business.

Lead Is Unchanged In Egg-Laying Test

Record for Past Week Holds Steady, With Production of 51 Per Cent.

Special to The Washington Post.

College Park, Md., Sept. 3.—[illegible] thousand hens competing in the fourth annual egg laying contest at the experiment station of the University of Maryland held steady during the forty-third week and closed with an average production of 51.31 per cent of a perfect score. This is but .35 per cent less than the mark of the week previous. The arrival of cooler weather, together with a local shower, has somewhat improved the quality of the greed feed given, which seems to be of considerable importance in maintaining health and production at this time.

Marshall Farm, of Mobile, Ala., still leads the Leghorn group, and for that matter the contest, with 2,218 eggs, followed in close order by the pen of George Walker, Oldham, Va., 2,188 eggs, and that of B. F. Bolton, Pomonkey, Md., with 2,178. Fourth honors go to the entry of Dr. L. E. Beasley, Grand Rapids, Mich., with a record of 2,163 eggs laid thus far. In the Rhode Island Red class the pen of Globus Poultry Farm, Attleboro, Mass., is in first position with an egg count of 1,939. Second place is held by the ten birds of C. E. Lee, Auburn, N. Y., with a score of 1,935 eggs, and third position is in possession of J. Z. La Belle's pen from Ballouville, Conn., with a mark of 1,913 eggs.

In the Barred Rock group the Pratt Experiment Farm entry, Morton, Pa., is first, 2,011, and second place is held by the hens of R. C. Cobb, Littleton, Mass., with 1,884 eggs to their credit.

Association to Serve Luncheon.

Liberty Union Review, Woman's Benefit Association, will servel luncheon today at the clubhouse, 1750 Massachusetts avenue northwest. Bridge and 500 will be played, beginning at 1:30 p. m. The public is invited.

SPECIAL NOTICES

MR. JAMES R. HARDESTY IS NO LONGER associated with this company. DIETRICH BROS., Iron and Steel, Baltimore-Washington.

WANT TO HAUL FULL OR PART LOADS to or from New York, Richmond, Boston, Pittsburgh and all way points; special rates. National Delivery Assn., Inc., 1317 N. Y. ave.; Nat'l 1400. Local moving also.

FOR JUNIORS or their elders

9.00

Tan calf, lizard and calf trim An "Antioch" Shoe

"GORDON" Hose for Juniors, 1.50

Claim checks for our customers' cars, parked at Capital Garage, 1320 New York Ave., when stamped by us, will give our customers three hours' parking at our expense.

BURT'S 1343 F

Caring for feet is better than curing them.

A very smart Strap-effect in Black Mat Kid

. . . with a strap of real Lizard. Clever Swiss designers and craftsmen have achieved style of real distinction in this happy combination of two of the season's most popular materials.

. . . $10

Bally

Berberich's
TWELFTH—F STS.

Hickey-Freeman
CUSTOMIZED CLOTHES

The Cross Country

A LIGHT-WEIGHT felt hat for *immediate wearing*. Offered in English pearl or pecan.

Seven Dollars

Others Eight Dollars to Twenty.

Goldheim's

Apparel for Gentlemen—Established 1875

FOURTEEN HUNDRED AND NINE H STREET

Legion Booms Gen. Butler As Pennsylvania Governor

Movement to Form Clubs Gets Under Way Over Most of State.

Philadelphia, Sept. 3 (N.Y.W.N.S.). Maj. Gen. Smedley Darlington Butler, former director of public safety and now commandant of the Marine Corps base at Quantico, Va., is being boomed for Governor of Pennsylvania.

The movement got under way at the American Legion State convention at Scranton last week. Gen. Butler says he is not seeking the office.

Gen. Butler addressed the convention. Members got together and agreed it would be a good thing to start a chain of "Butler-for-Governor" clubs throughout the State to work for the general's nomination and election.

The first manifestation has come in Chester County, of which Gen. Butler is a native and now a legal resident. His father, the late Representative Thomas S. Butler, of West Chester, represented Chester and Delaware counties in the National House of Representatives for many years. Back of the Chester County movement are members of Bernhardt Schlegel Post, American Legion, of which Gen. Butler is a member.

Samuel Wesley Long, past commander, announced today that arrangements are being made to hold, later in the week, a meeting for organization of what they hope will be the first of the "Butler-for-Governor" clubs.

MAJ. GEN. S. D. BUTLER.

"Let it be understood in the beginning that I have nothing to do with this, and that I am not seeking the place. In fact, I don't know whether I would if it were offered me. It is true that I could retire from the Marine Corps now if I wished, because I have served my 30 years, but at the same time I can stay in the corps for about 15 years more before I shall have reached the age limit."

SHUTTLE CRASHES AGAINST MOUNTAIN

Third Refueling Attempt Fails When Hose Becomes Clogged.

NEW FLIGHT CANCELED

Salt Lake City, Utah, Sept. 3 (A.P.).—The third, and probably the last, transcontinental refueling attempt of the ... Boeing mail plane Shuttle ended ... here today, when a stoppage in the ... line forced Capt. Ira C. Eaker and ... lieut. Bernard Thompson to land.

Neither pilot was injured and the damage to the plane, consisting of a broken wheel and wings, can be repaired, Capt. Eaker said.

The two men walked to the nearest road and hailed a passing automobile, which brought them to Salt Lake shortly after noon.

"We were going fine until last night," said Capt. Eaker. The fliers left New York at 6:35 a. m., Eastern standard time, Sunday, and were returning east after piloting the Shuttle to Oakland, Calif.

Bad Weather Report.

"We received a bad weather report in Elko and were instructed to spend the night there. We circled over the airport all night and experienced no storms until we ran into a shower west of Salt Lake this morning.

"The plane behaved wonderfully. It is one of the best I ever flew and very stable for night flying. The engine never missed a beat for more than 100 hours."

Difficulty in connecting up surplus gas tanks was responsible for the trouble that forced the plane down, Capt. Eaker said. It was necessary to set up extra feed lines, he explained, and an obstruction in one of these shut off the flow of fuel and stopped the engine.

This occurred at an elevation of about 1,000 feet over the mountains. The sun was shining at the time, but there was no possible landing field in sight and the plane crashed into the mountainside.

Pilots Sleep by Turns.

The pilots "got a little sleep," Capt. Eaker said, taking turns at the controls and lying down on a bed on boards over the gas tanks. Little trouble was experienced in refueling after a difficulty with the gas hose, experienced on the eastward flight, had been eliminated. More than 3,000 gallons of gasoline were transferred, he said.

"While refueling in flight is in a highly experimental stage, it is far more advanced than the airplane was a year after it was brought out," Capt. Eaker stated. "Mechanically, refueling endurance flights are feasible. It is little accidents like this one that make them doubtful of accomplishment."

Capt. Eaker and Lieut. Thompson will go to Seattle and get their Army plane left there. Capt. Eaker expressed doubt that another attempt at a record would be made at this time, since the Boeing Co. needs the Shuttle and the two refueling ships for its mail routes.

They Call It Politics

By CARTER FIELD

OFFICIAL Washington confidently expects an agreement curtailing naval construction. It is confident that the final form of the agreement actually will not result in scrapping any American ships, nor in canceling any plans to construct the much discussed fifteen cruisers. What it expects is an agreement that will talk about parity in theory, and actually result in Great Britain reducing its own program, though still actually possessing a great deal of actual tonnage superiority so far as cruisers are concerned.

This theory is based by diplomats and officials here who have been studying the situation on the urgent need, as they see it, of Premier Ramsay MacDonald, cutting his budget to ease the burden a little on the British taxpayers. This need, they believe, is extremely pressing. It is so vital, they believe, that nothing will be allowed to enterfere with it.

In diplomatic circles it is pointed out that Mr. MacDonald will gain a perfectly satisfactory alibi, so far as British public opinion is concerned, if he comes back from Washington with an agreement which, while proclaiming the theory of parity, still actually gives undoubted superiority to the British fleet in cruisers.

* * * * *

HE will have another problem on his hands at once, in the employment situation. But it is believed that the imperative need for cutting down governmental expenditures now looms more menacingly than the comparatively small additional amount of unemployment which would be brought about by failing to construct some of the cruisers on the British program whose keels have not yet been laid.

So far as the Hoover administration is concerned the President and many of his advisers—though none is in the Navy Department—are willing to let MacDonald win such a paper victory. They want the principle of parity recognized, as it was at the Harding - Hughes - Balfour conference of 1921 and 1922. They want to do something to stop the armament race, which has been resumed so vigorously on cruisers as if there had been no Washington conference. But even further they would like to see the British government get out of its financial troubles.

Always an enthusiast on foreign trade, President Hoover is eager for every possible stone to be removed from the path of prosperity in Europe. He realizes more keenly than many of his predecessors how dependent prosperity in this country is on good times and therefore high purchasing ability, abroad. Further, he agrees heartily with President Coolidge's conviction that nothing so hampers and discourages business as heavy taxes, and that nothing so stimulates business as a lightening of the tax burdens.

In administration conversations much of the credit for the present boom in this country, reflected so sharply in the stock market despite the desperate drive of the Federal Reserve Board to deflate Wall street, is assigned to the reparations agreement in Europe, leading up to final approval of the Owen D. Young agreement modifying the Dawes plan.

* * * * *

THIS agreement had been foreseen in Wall street many months, and the financial district declined to be thrown off the scent by sensational stories indicating a break-up in the negotiations as certain. Big business, it may be said, expects greatly increased buying power from Europe in general, and from Germany in particular, as a result of this clearing of the air.

There remains, however, the British problem. Great Britain has not been enjoying prosperity. Taxes have been heavy, and uemployment has not only reduced the number of producers but has added to the tax burden because of the dole system.

There has been a theory in the Washington Government dating back as far as the days of President Harding that if something could be done to aid the British government in reducing its armament expenditures it might be that the necessary stimulation would be applied afterward to business.

All of which explains why President Hoover is willing to make considerable concession to Ramsay MacDonald so far as actual naval strength in cruisers is concerned, if the British government will first recognize the principle of parity in naval strength with the United States, and then proceed to reduce its naval expenditures.

Incidenatlly, despite all the camouflage on the part of both governments, there is no doubt whatever that considerable progress is being made. It may be taken for granted, no matter what may be said officially, that the day when Mr. MacDonald sails from England for the United States will mark the passage of the last barrier which might prevent the successful outcome of the negotiations. If Mr. MacDonald comes there will be an agreement. There may be details left to be settled, and orations to be delivered, but the really difficult points will already have yielded to negotiation.

TYPHOON DESTROYS SHIP; 28 MISSING

Mayon Goes Down in Ragay Gulf When Struck by Tropical Storm.

CREW'S FATE UNKNOWN

Manila, Sept. 3 (A.P.).—A typhoon, which has lashed Luzon Island for three days sank the steamer Mayon yesterday with reported heavy loss of life.

A dispatch to the Manila Railroad, owner of the Mayon, stated that the vessel was sunk off Pasacao in Ragay Gulf, and that 28 passengers were missing. Nine passengers were saved. What happened to the crew was not reported.

The typhoon first struck the southermost provinces of Luzon Sunday and Monday, causing much damage over several districts which were just recovering from the destructive storm of last November.

Passing out to sea, the typhoon whirled about and descended upon Manila, overturning some thatched huts of natives, hurling trees upon trolley wires and halting car service. The lower sections of the city were flooded by torrential rains. From Manila, the storm moved northward into the mountains.

The brunt of the typhoon is believed to have been heaviest in the provinces of Tayabas, Bulacan and Pampanga. Wires are down and details lacking.

INQUIRY INTO RIOTS IN PALESTINE OPENS

CONTINUED FROM PAGE 1.

ing the establishment of a national Jewish home.

One of the chief efforts will be to determine whether the outbreak, which resulted in about 300 deaths, was spontaneous or had been plotted. On the findings of the commission will depend whether any modification in government policy may eventuate.

Sir Walter Shaw, late chief justice of the Straits Settlements, was named chairman of the commission and will have associated with him three members of Parliament representing each of the political parties.

Khalid Sheldrake, president of the Western Islamic Association, tonight made public what he said was the first official declaration by the Arab congress in Palestine to be received here and which declared that the Zionist policy was fundamentally the cause of the outbreaks.

It came from El Husseini, one of the leaders of the Arabic congress. It said: "Intense Jewish provocation regarding the Moslem holy day precipitated the outbreak which was fundamentally gendered by the Zionist policy that ignored Arab political rights.

"During the last ten years the Arabs have submitted without avail their case to Great Britain and the League of Nations. Order will be reestablished, but permanent peace will only be realized when the Balfour declaration is abolished and a democratic government is established."

Jerusalem, Sept. 3 (A.P.).—Palestine in general was quiet today with the authorities pushing their inquiries into the causes of the recent rioting and taking into at least temporary custody scores of Arabs and Jews.

Tiberias, in upper Gililee, was the only source of anxiety, for telephone communication with that district had failed after reports had been received of scattering Moslem attacks which had caused a few casualties.

The Jewish telegraphic agency correspondent reported that fourteen Arabs were killed by troops when they attacked Yesod Ha'Maalah and two others were said to have been similarly killed near the colony Nishmar Ha'Yarden, both in Galilee.

The same source reported that 200 Arabs were arrested at Lifta and 130 at Hebron on suspicion of having participated in the riots.

Now that feeling does not run quite so high, stories of interracial heroism have gained circulation. One of these was the protection given four Jewish workers at the Rockefeller Museum by Arab comrades from other Moslems who sought to kill them.

Rumors that T. E. Lawrence "Lawrence of Arabia" had been in Palestine were denied today, but the report persisted that he arrived in Egypt some weeks ago. (Lawrence is now in the royal air force under the name of Shaw. A considerable force of this organization is stationed in Egypt.)

WHOZIT?

("Whozit?" is a test of your knowledge of history and current events. The statements below describe a character whom you should be able to identify. Match your knowledge and memory against those of your friends.)

1. He was an American.
2. He was governor of his State.
3. He was Vice President of the United States.
4. He died since the World War.
5. He was not a Republican.

Answer to yesterday: Alexander Legge, chairman of the Federal Farm Board.

DEVER, ONCE MAYOR OF CHICAGO, DEAD

Democrat, Who Gained Many Reforms, Succumbs to Long Illness.

DEATH COMES SUDDENLY

Chicago, Sept. 3 (A.P.).—William E. Dever, mayor of Chicago from 1922 to 1926, and prominent in Chicago civic affairs for a quarter of a century, died today after a year's struggle against a chronic stomach disorder. He was 67 years old.

The former mayor had been failing steadily for several months and two visits to the Mayo Clinic at Rochester, Minn., brought him only partial relief. He returned from his last visit there two weeks ago.

Until a few minutes before his death, Dever seemed comparatively well and had been visiting with his sons, George A. and Daniel M., and Mrs. Dever.

Mayor William Hale Thompson expressed regret over the death of his predecessor, saying that he had heard only yesterday that he was critically ill and had ordered a quiet zone established about his home.

Elected mayor in 1922, when a split in Republican ranks enabled the Democrats to carry the city, Mayor Dever chose his cabinet from among civic and business leaders of Chicago and carried through notable constructive legislation and epochal public improvements.

It was during his regime "Wacker Drive," the city's famous double deck boulevard, was constructed and legislation permitting straightening of the Chicago River was enacted.

Though an ardent foe of prohibition, Mayor Dever directed the closing of an estimated 7,000 saloons during his term.

MUTINY ON BLAZING SHIP TOLD BY CREW

Captain Declares He Drew Gun to Keep Sailors From Deserting.

HEARING SET FOR TODAY

Mobile, Ala., Sept. 3 (A.P.).—Tales of a short-lived mutiny aboard the American oil tanker Paulsboro while the vessel was ablaze on the night of August 27, about 300 miles southeast of Mobile, were recited here today by members of the crew following arrival of the vessel to undergo extensive repairs as a result of fire which swept the engine room.

While seamen on the Paulsboro first charged there was a mutiny at a time the two-hour fire was at its height, Capt. John T. Pearson, located at the offices of the harbor inspector making a report of the blaze, said he instructed a boatload of seamen preparing to leave the vessel to stay aboard. At the time he had an automatic pistol in his hand, Capt. Pearson said, but he continued that he did not shoot.

Capt. Pearson said he was forced to leave the lifeboat loaded with sailors to visit the opposite deck of the ship, where more men were preparing to leave. He charged that while he was on the opposite side the first boat loaded with thirteen sailors left the vessel.

Capt. Pearson was accompanied to the inspector's office by seamen from the ship and a hearing has been called for tomorrow morning.

Members of the vessel's crew charged negligence on the part of some of the ship's officers during the fire, which threatened for some time to destroy the craft.

A watchman on the Paulsboro shortly after her arrival here refused admittance to newspapermen on account of "the vessel being filled with gases and fumes." However, members of the crew told newspaper representatives today that no one is allowed on the vessel in order to suppress news of the thirteen men deserting the vessel. Two S. O. S. calls were sent out by the ship during the fire.

MECHANIC OF LOST PLANE FOUND DAZED

CONTINUED FROM PAGE 1.

Los Angeles, on the route followed by eastbound planes.

It is possible that a bolt of lightning struck the ship, as a severe storm raged over the desert early Monday.

Preparations were made at Los Angeles tonight for a search of the desert by fliers to determine what happened to the veteran pilot.

The Lockheed Aircraft Co., builders of Maj. Wood's ship, dispatched a fast plane to Needles. Three other airplanes were tuned up at the Metropolitan Airport, where Maj. Wood's flight was started, to search the country. One of the pilots was Col. Art Goebel, transpacific and cross-country flier, who withdrew from the race when his plane failed to function properly.

Meanwhile pilots on one Arizona and four California air lines scanned the country for a trace of the missing major, but late today the appearance of Miller was the only clew.

LAST MEXICAN WAR SURVIVOR DIES HERE

CONTINUED FROM PAGE 1.

Mexico as a second-class apprentice seaman on February 10, 1846. He was honorably discharged on August 8, 1849, as a first-class apprentice seaman. During the three years of his service, he served on the U. S. S. Experience, the U. S. S. Pennsylvania, the U. S. S. Potomac and the U. S. S. Allegheny. After the war he returned to Philadelphia, his native city. He studied the printing trade and decided to make that his life work. On May 2, 1854, he married Miss Frances Anne Batchelder of Philadelphia. Mrs. Edgar died in Washington on July 2, 1903, and lies buried in Congressional Cemetery. Mr. Edgar will be buried at her side tomorrow afternoon after services at 3 o'clock at the Waugh Methodist Episcopal Church, 306 A street northeast.

In 1881 Mr. Edgar came to Washington and found employment in the Bureau of Engraving and Printing. Within a short time he was made a division chief. He remained at the Bureau of Engraving for 25 years. In the latter part of this time he had been attracted by the banking profession, and following his resignation from the Bureau of Engraving he became associated with the Columbia National Bank, where he remained for 31 years, when he was retired at the age of 88 on a pension.

An injury received as a young man after the Mexican War, prevented Mr. Edgar from serving in the Civil War.

Mr. Edgar is survived by a daughter, Mrs. Philo Bush, of 1812 Park road northwest, six grandchildren and five great grandchildren. The grandchildren are: Mrs. Clarence Bush, Mrs. Charles Curtis and Mrs. Helen Lancaster, of Washington, and William A. Edgar and Mrs. James Alexander Edgar, of Baltimore. The great grandchildren are: Edgar Allen Bush, Margaret Elaine Bush, Marion Alice Lancaster, of Washington, and Jean and Elizabeth Edgar of Baltimore.

Four years ago, there were eleven survivors of the Mexican War. This number dwindled to 4 in 1927. Today there is none left.

Aerial Funeral Held For Student Aviator

Auburn, Nebr., Sept. 3 (A.P.).—Aerial funeral services were held today for William Kearnes, 17-year-old student flier killed in an airplane accident at Rapid City, S. Dak., last Thursday.

A trimotored plane escorted by two smaller planes brought the body here from Maryville, Mo., home of the youth's parents, Mr. and Mrs. John Kearnes. Six fellow aviators from Rapid City acted as pallbearers. Planes which formed the aerial cortege flew over the grave and dropped flowers. The body had been sent to Maryville before arrangements were made for the burial here, former home of the family.

TWO MORE DOCTORS QUIT AT GALLINGER

CONTINUED FROM PAGE 1.

terday with District Commissioner Sidney F. Taliaferro, Dr. D. Percy Hickling, District allenist and chief consulting psychiatrist at Gallinger, denied rumors which have been current recently to the effect that he is planning to resign in the immediate future, after having spent 40 years' service with the institution.

Meanwhile, the Board of Public Welfare is awaiting the stenographer's transcript of notes taken during the public hearings which have been held in connection with the board's investigation of complaints made against Gallinger and the methods of its operation.

Until the transcript is in the hands of the investigating committee of the board, nothing further can be done in the investigation, it was pointed out by George S. Wilson, director of public welfare. However, it is expected that the complete record of the hearings will be in the hands of W. W. Millan, chairman of the committee, today, and that a meeting of the body will be held tomorrow at which a complete report will be prepared for presentation to the Board of Public Welfare.

It was stated that resignations of members of the Gallinger staff thus far announced have no connection whatever with the investigation or its results, either present or pending.

Dr Bedford F. Floyd, who has just completed a year and a half of service at the Cleveland Clinic Hospital, following a similar period at the Memphis, Tenn., General Hospital, arrived at Gallinger yesterday to assume the duties of chief resident physician vacated by Dr. Gay's resignation. Dr. Floyd, who is 26, is a graduate of the University of Tennessee.

It was announced further yesterday by Dr. Edgar A. Bocock, superintendent, that Dr. Herbert L. Fossey, assistant professor of psychology of the University of Wisconsin and formerly of the staff of the Philadelpha General Hospital, has been appointed to succeed Dr. Kahn as chief psychiatrist. Until Dr. Fossey can complete arrangements for the change, Dr. Floyd Echols will continue as acting chief psychiatrist.

Dr. H. J. Lupoli, a graduate of Tufts Medical College at Boston, succeeds Dr. Gernon as interne.

Miss Emily Kleb also arrived at Gallinger yesterday to become principal instructress of nurses, the new term starting today with approximately 105 student nurses receiving training. Miss Kleb, who is a graduate of Lake View Hospital Training School at Chicago and was formerly superintendent of nurses there during 1921 and 1922, and who also holds a postgraduate degree from Teachers College of Columbia University in New York, is to have as her assistant Miss Louise Brooks, who has been a member of the nursing staff at Gallinger for some time.

SENATE WILL OPEN WORK ON TARIFF ACT

CONTINUED FROM PAGE 1.

fight" and the books and statistics piled on his desk as he made the statement indicated as much.

Many Senators were rushing to the Capital for the initial tariff meeting, Senator Pittman, Democrat, Nevada, taking an airplane from Los Angeles to Kansas City in order to speed his arrival.

Both Senators Watson, of Indiana, and Robinson, of Arkansas, respectively the Republican and Democratic floor leaders, were out of the city, and party predictions were left to their lieutenants.

Smoot said he would introduce the bill and submit the majority report to the Senate at noon after the full finance committee, which he heads, had voted the measure out. Under the rules, the bill must lay over one day before debate begins, but some senators believed a move would be made to adjourn until Monday to allow senators more time to study the measures amended by the finance majority.

Senator Borah, of Idaho, met with eight other Republican independents and discussed the bill for an hour, after which he said the "main point is to confine the revision to agriculture."

He said he had discovered no defections from the 38 Democrats and Western Republicans who voted for his revision limiting resolution last June and thought possibly it would pick up an additional vote or two. He has not definitely decided, however, to reintroduce the resolution, which lost by only one vote 2½ months ago.

Another meeting of the farm group will be held today. Only a general discussion was had yesterday, Borah said, and until a full attendance is assured, they would not be ready to talk about their program.

Those present at the meeting besides Borah were Senators Norris and Howell, Nebraska; Nye and Frazier, North Dakota; La Follette and Blaine, Wisconsin; Brookhart, Iowa, and McMaster, South Dakota.

The Democratic members of the finance committee held another lengthy meeting in the office of Senator George, of Georgia, but no special plans were announced. Senator Simmons, of North Carolina, the ranking Democratic committeeman, said further data was being gathered to support amendments the minority will offer on the floor.

Senator Capper (Republican) Kansas, an advocate of revison for agriculture alone, predicted proponents of the bill would not recognize it when it gets through the Senate.

It remained for further developments to determine whether the Democrats or Republican Independents would initiate the move to restrict the revision. Senator Thomas (Democrat), Oklahoma, who has prepared a resolution to strike out all rate sections of the measure except that covering agriculture, was out of the city, but it was supposed he would offer it at the first opportunity.

PREMIER'S SPEECH DISCOUNTED HERE

CONTINUED FROM PAGE 1.

as much as a third of the fifteen-cruiser program. Since then something has happened to change the situation. The President has informed callers that all fifteen cruisers must be built—to the delight of the Navy. Whether he so advised Senator Hale (Republican), of Maine, chairman of the Senate naval affairs committee yesterday afternoon, is a matter of conjecture. But the senator, after calling on the President, predicted that all fifteen cruisers would be built.

This alone would mean the vanishing of the President's reiterated aspiration for real reduction, rather than a mere stop to the competition in cruiser building. But more than that, the administration is fearful that still more cruisers must be constructed later on to come to anything like a parity with the British that will be acceptable to the big navy dominated Senate.

Trading Aim Discounted.

The theory that administration pessimism is deliberately calculated for trading purposes, to drive a better bargain with the British, hardly fits in with the constant reports that the negotiations have progressed in the utmost candor. Apparently it arises, instead, from reawakened fear of going up against an obdurate Senate that only public opinion can bludgeon into acceptance of a cruiser parity based upon anything save tonnage equality with the British.

A week ago administration officials appeared to think that public opinion could be brought to bear successfully in favor of a definition of parity or equality that evaluated small British cruisers more as police ships than as combat vessels.

According to the figures used here, the British have built or building or authorized and to be built a total of 66 cruisers aggregating 420,140 tons. The United States similarly will have 28 cruisers after completion of the 15-cruiser program to an aggregate total of 255,000 tons.

Reconciliation Was Sought.

Reconciliation between these two figures had been sought by having the British suspend replacements until 1936 or as late as 1940, and by a yardstick evaluation of relative combat strength that would work out so that the excess of British tonnage on smaller, so-called police cruisers, would be counterbalanced by American strength in big cruisers, but without requiring completion of all of the 15-cruiser program.

Whether the President's advisers, or adverse comment, or doubt about capturing public opinion, have wrought a change, can only be guessed at, but in any case, the tone of administration officials yesterday was in marked contrast with last week, and the surmise among Navy officials is that the President has come far over to their side and that any agreement now contemplated will leave the United States free to build substantially to a tonnage equality with the British.

LOS ANGELES POLICE BRIBERY ALLEGED

CONTINUED FROM PAGE 1.

vestigators continued to check details of Macdonald's charges, Federal prohibition officers and Assistant United States Attorney William Gallagher held a conference today. Afterward, it was announced that the reports of the Federal investigation, which led to Macdonald's arrest, would be turned over to the district attorney if he so wished.

The reports involve 62 police officers.

Macdonald, who is charged with violation of the prohibition law, admitted today that his right name was J. B. Westman, and that he had served a term in McNeil Island Penitentiary.

WASHINGTON PARIS

JULIUS GARFINCKEL & CO.

We solve your Parking Problem while shopping here by taking charge of your car

THE VALUES NOW

in our

GREAT FINAL CLEARANCE SALE THROUGHOUT THE STORE

ARE so unusual—so absolutely remarkable, we believe TODAY will be the greatest day of selling in the history of our business. In every department, values are greater than we have ever before offered.

F STREET CORNER OF 13TH

Stieff Sterling Silver

For Those Who Appreciate True Value

ROSE or PURITAN PATTERN

6 Knives, medium	18.00
6 Forks, medium	15.00
6 Salad Forks	9.00
6 Bouillon Spoons	9.00
6 Iced Tea Spoons	12.00
6 Oyster Forks	7.50
1 Lettuce Server	2.75
1 Cold Meat Fork	3.50
1 Sugar Spoon	2.25
1 Mayonnaise Ladle	3.00
1 Butter Knife	2.75
1 Pie Server	4.00
1 Olive Fork	1.50
2-pc. Steak Set	6.00

6 STIEFF TEA SPOONS $6

ROSE *Other Pieces Proportionately Low Priced*

B. Harris & Co.

F Street at 11th

Jewelers and Diamond Merchants for Over Half a Century

Psychiatrists Would Take Place of Jurors at Trial

New Haven, Conn., Sept. 3 (A.P.).—Some psychologists would abolish juries and check crime waves by striking at their main roots, human misery.

Their ideas were given in a symposium on legal psychology at the ninth international congress of psychology today. The "misery" they defined attacks those in high places and low, intellectuals and morons, rich and poor.

Prof. Harry Elmer Barnes, of Smith College, who suggested a revision of the concept of God at the last meeting of the American Association for the Advancement of Science, in a paper presented during his absence, said:

"In any sound system of criminal procedure, the jury would completely disappear and would be replaced by a board of examiners, made up chiefly of psychiatrists and dominated by the psychiatric point of view. The judge would be reduced to the status of a formal supervision of the process, as he is today in the examination of those suspected of insanity. This examining board would determine the method of treatment desirable in each individual case and present it to the judge for his formal approval."

Relief of misery, said Prof. Joseph Jastrow, of New York, would be the safest crime insurance. Enormity of some crimes, he said, is out of proportion to the emotional miseries from which they spring. Apathy is one such source. From it come "excessive vagrancy," ruined careers and "craving for the thrills of criminal excitement to any extent, including murder."

An irresponsible spree, or a jail record, may rise from "moments of obsessive impulses aggravated by sex excitement." Mental instability leads some persons only to misery, but others to "criminal tendencies."

"The striking contrast in crimes in men and women," Dr. James Jastrow continued, "is itself convincing. Statistics show three to five, even seven times more crime among men than women. This does not mean men are seven times more criminal. Men's crimes are not women's because man's nature is not woman's, despite their overlapping. The largest portion of women's crimes is of sex. There is some thievery for finery. In women there are few crimes of plotting and planning, few bold crimes like burglary. The emotional boy's ambition is to be a gang leader, the girl's is largely to be attractive to men. So the shy girl and the timid boy have the same handicap, but in different boats."

Trigant Burrow, of New York, said, "Our normal and social standards of right and wrong do not represent scientific standards. It is of deep significance sociologically that both neurosis and trespass, insanity and crime with their basic lack of scientific criteria are the direct outcome of our normal standards of right and wrong."

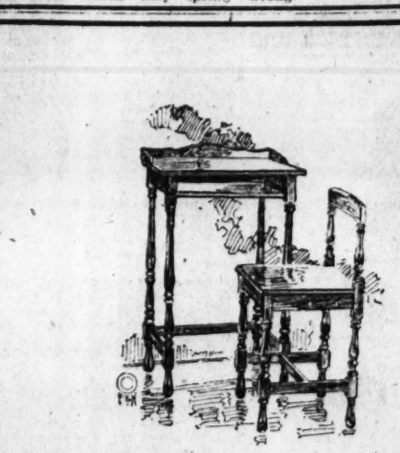

Sale Prices

on dependable

Lifetime Furniture

will continue

All This Week

MAYER & CO.

Seventh St. Bet. D and E

MARRIED

ARMIGER — UMBERGER — On Friday August 9, 1929, by the Rev. J. W. Morris, LORIN H. ARMIGER to MARIGOLD E. UMBERGER.

DIED

BORLAND—On Monday, September 2, 1929, at 1:15 p. m., JOHN E., beloved husband of Katherine Borland (nee Norbeck), aged sixty-six years. Funeral from his late residence, 1364 Newton street northwest, on Thursday, September 5, at 2 p. m. Relatives and friends invited to attend. Interment at Oak Hill Cemetery. (Baltimore, Md., and Lancaster, Pa., papers please copy.)

CLEMENT—Suddenly, on Tuesday, September 3, 1929, at the residence of his parents, 1407 Shepherd street northwest, WILLIAM EDWARD, beloved son of John G. and Clara V. Dement, aged thirty-three years. Funeral service at the above address on Thursday, September 5, at 2 p. m. Relatives and friends invited. Interment at Congressional Cemetery.

EDGAR—On Tuesday, September 3, 1929, at 2:30 p. m. and OWEN THOMAS, beloved husband of the late Francis Ann Edgar, aged ninety-eight years, last survivor of Mexican War. Funeral services from Waugh M. E. Church, Thursday, September 5, at 3 p. m.

EVANS—On Monday, September 2, 1929, at her residence, 62 Columbia avenue, Hyattsville, Md., VIRGINIA MILLS, daughter of the late D. John and Sarah Zane Evans. Funeral from her late residence on Wednesday, September 4, at 3 p. m. Relatives and friends invited. Interment at Congressional Cemetery.

FREEMAN—On Saturday, August 31, 1929, at Cornwall, Pa., ISABEL COLEMAN, daughter of the late Col. William G. and Margaret C. Freeman. Interment at Laurel Hill Cemetery, Philadelphia, Pa., Wednesday, September 4, 1929, at 2:15 p. m., standard time.

HUTH—On Tuesday, September 3, 1929, at 3 p. m., LOUIS C., beloved husband of the late Margaretta Huth, age seventy-six years. Funeral from the residence of his daughter, Mrs. Max Vollbers, of Calvert avenue, Rivercale, Md., on Thursday, September 5, at 2:30 p. m. Interment at Prospect Hill Cemetery.

KUHN—On Monday, September 2, 1929, at the Gordon Hotel, HARDING W., beloved husband of the late Jeanette Ryan Kuhn, of Takoma Park. Funeral from the chapel of Frank Geier's Sons Co., 1113 Seventh street northwest, on Wednesday, September 4, at 10:30 a. m. Relatives and friends invited. Interment in Glenwood Cemetery.

LUBER—On Saturday, August 31, 1929, CECILIA PAGE, beloved wife of Louis V. Luber, of Laurel, Md., aged fifty-two years. Funeral services at St. Philip's Church, Laurel, Md., on Wednesday, September 4, at 2 p. m. Interment at Ivy Hill Cemetery.

DIED

M'LAUGHLIN—On Tuesday, September 3, 1929, at 9 a. m., at the home of his daughter, Mrs. Maude M. Paddleford, 2300 Monroe street northeast, CHATHAM E. McLAUGHLIN, aged eighty-five years four months nineteen days. Remains resting at Hysong's funeral parlors, 1300 N street northwest. Notice of funeral later.

POLLOCK—On Monday, September 2, 1929, at Piney Point, St. Marys County, Md., THOMAS COOPER, beloved husband of Emily Rebecca Pollock (nee Mahoney). Funeral from his late residence, 1314 Vallee place southeast, on Thursday, September 5, at 2 p. m. Relatives and friends invited. Interment Fort Lincoln Cemetery. (Cincinnati, Ohio, papers please copy.)

RECKERT—On Monday, September 2, 1929, at his residence, 3130 Dumbarton avenue, at 2:30 p. m., CHARLES G., beloved husband of Annie M. M. Reckert (nee May), aged seventy-two years. Funeral services at his late residence on Thursday, September 5, at 8:30 a. m., thence to Holy Trinity Church, Requiem high mass will be sung at 9 a. m. Relatives and friends invited.

ZEIGLER—Suddenly, on Monday, September 2, 1929, HARRY W., beloved husband of Ada L. Zeigler, in the seventieth year of his age. Remains resting at the Tabler funeral home, 928 M street northwest. Notice of funeral later.

FUNERAL DIRECTORS

THOS. S. SERGEON
1011 7TH ST. NW. Telephone Nat. 1090.

ESTABLISHED 1876
JOHN R. WRIGHT CO.
1337 10th st. nw. Phone North 9042.

J. WILLIAM LEE'S SONS
FUNERAL DIRECTORS
CREMATORIUM
332 PA. AVE. NW. NATIONAL 1384 & 1385

CHAS. S. ZURHORST
301 EAST CAPITOL ST.
Phone Lincoln 0372.

A. J. SCHIPPERT
2008 Pa Ave. N.W. West 0151 and 1569.

P. J. SAFFELL
733 5th st. nw. Nat. 0537.

ALMUS R. SPEARE
Succeeding the Original W. R. Speare Co.
1623 Connecticut Ave.
POTOMAC 4600
8 yrs. at 1208 H st., 45 yrs. at 940 F st.

Frank Geier's Sons Co.
1113 SEVENTH ST. NW. Telephone
Modern Chapel. NATIONAL 2473

JAMES T. RYAN
317 PA. AVE. SE. Atlantic 1700.

V. L. SPEARE CO.
Neither the successor of nor connected with the original W. R. Speare establishment.
1009 H St. N.W. Phone Frank. 6626. Formerly 940 F st. nw.

FUNERAL DESIGNS

GEO. C. SHAFFER 906 14TH ST. N.W.
Expressive Floral Emblems. Nat. 0106
Moderate prices. Open eve. & Sun. Nat. 2416

Funeral Designs Of Every Description Moderately Priced
GUDE 1212 F St. N.W. Nat. 4276

Hay-Adams House

16th St. and Lafayette Square

Several Attractive Suites of

2 Rooms and Kitchenette to 5 Rooms and Kitchen.

For Immediate Occupancy

—HOTEL SERVICE—

Wardman Management

Phone Metropolitan 2260

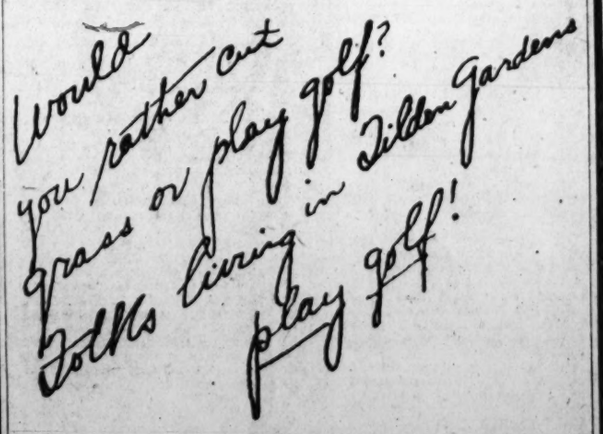

HEARINGS ON BUDGET TO START THIS WEEK

Final Paring of Estimates Intended to Bring Sum to 1929 Figures.

SESSIONS TO BE SECRET

(Associated Press.)

Endeavoring to keep Government expenditures for 1931 within the amount spent in 1929, the Budget Bureau this week will begin the hearings at which the final paring down of estimates will be made for the first budget President Hoover will submit to Congress.

Hoover several months ago instructed the bureau to keep the 1931 expenses within the amount spent in the 1929 fiscal year, when the Government paid out a total of $3,848,000,000, an increase of $205,000,000 over the 1928 fiscal year. The bureau expects to be able to do this with ordinary governmental expenditures, but congressional action in making new appropriations is expected to send the total for 1931 over the $4,000,000,000 mark.

Minor Hearings This Week.

The first hearings to be started this week will involve the minor independent establishments. Beginning September 9 and running until November 2 officials of the huge departments will be given hearings to show the necessity of funds for which they have asked. No information as to the progress of the hearings or estimates of expenditures and income for the year will be made public until the budget is transmitted to Congress next December.

At the same time the bureau will make public its estimate of the probable expenditures and receipts for the current year of 1930. It has not made public such an estimate since that transmitted to Congress last December and did not announce such figures as usual at the start of the year of July 1.

Farm Board Budget Big.

Among the Congressional appropriations which are expected to send the total of the budget to the highest point since the war years are the $500,000,000 authorized for the Farm Board, $150,000,000 of which already has been appropriated. Other appropriations inherited from the Coolidge administration, which may prove a stumbling block in keeping the budget under $4,000,000,000, are the flood control appropriations, the naval program, and the public buildings program. Appropriations for fighting the Mediterranean fruit fly in Florida added further difficulties for the bureau to meet. Up to this time the fruit fly campaign has had available $4,025,000 transferred from another fund, and Secretary Hyde has said he would seek $26,000,000 more.

FEDERAL EMPLOYES TELL GRIEVANCES

CONTINUED FROM PAGE 1.

who attend the dams under the supervision of the War Department. These dam tenders are compelled to be on duty practically 24 hours in the day, it was said. As a rule they are located in remote places, far removed from theaters and recreation centers.

Vacation Substitutes Asked.

The dam tenders are allowed a vacation, but in order to take it they have to furnish a substitute at their own expense. Consequently, many of them go year after year without taking a vacation. The federation will seek to have the War Department provide substitutes who would be assigned to a particular territory and relieve the dam tenders one at a time during the vacation period.

Among the other resolutions adopted was one urging the Secretary of War to stop the practice of displacing civilian employes of many years' training with soldiers, officers and warrant officers of the Army.

"This policy," said the resolution, "results in grave injustice to the civilian personnel by denying them well-earned promotions, thereby not only lessening the incentive of such civilian employes to give their best efforts to the service in which they are engaged, but also forcing many of them after years of faithful duty to the Government to leave the service."

The soldiers or officers who displace the employes, it was charged, are frequently lacking in the qualifications that are necessary to carry on or to supervise the work of the department.

New Illinois Theater Is Damaged by Bomb

Crystal Lake, Ill., Sept. 3 (A.P.).—The El Tovar Theater, newly built at a cost of $150,000, was bombed today. Authorities said they believed labor trouble was responsible.

The damage was estimated at $5,000.

RETAINS POST

MRS. ALVIN T. HERT.

MRS. HERT DECIDES NOT TO QUIT POST

CONTINUED FROM PAGE 1.

gia and Florida influences against Postmaster General Brown and James Francis Burke.

Those who are spreading this view say that an understanding has been reached that Huston, when he assumes office, is to make a thorough study of the situation in the South and report back to the President, whereupon the latter will try to straighten out the mess. If Huston is to do anything like this it would not seem that it would give either Brown or Burke any appetite.

It is not wholly unlikely that this is the plan, however. It is in the way of another investigation that takes time and at least keeps down any friction at the committee meeting. Presumably the committee meeting is to be only for the purpose of having the committeewomen and committeemen meet their new boss.

Jones Law Declared Real Aid by Lowman

(Associated Press.)

Assistant Secretary Lowman said yesterday the Jones law making commercial sale and transportation of liquor a felony has proved beneficial in the enforcement of the national prohibition law in the six months it has been on the statute books.

The Courts, Lowman asserted, had used with discretion the authority allowed them under the law with the result that no excessive penalties had been inflicted. "Personally, I think the law beneficial," he said, "and it is not going to do what some people predicted in the way of cruel and inhuman punishment."

Minister Summerlin Shifted to Venezuela

(Associated Press.)

George Summerlin, of Rayville, La., now Minister to Honduras, has been transferred to Venezuela as American Minister there. This announcement was made yesterday at the White House with the further statement that the transfer would take place almost immediately. A successor to Mr. Summerlin in Honduras has yet to be selected.

Summerlin succeeds Willis C. Cook, of Sioux Falls, S. Dak., who announced his resignation some time ago.

Bogus Bonds Seized; Five Men Arrested

Chicago, Sept. 3 (A.P.).—Five men, said to be members of a ring which has been peddling worthless bonds and $90,000 worth of their engraved offerings were seized today in a raid by State's attorney's detectives.

The men were James W. Smith, head of the bond firm; Joseph Rosen, W. R. Donohue, a man named Miller and Edward J. Harrigan, of Atlantic City.

The ring, according to detectives, secured title to vacant property here and then issued the bonds on it, claiming to have made improvements.

Hoover Sees Press Through Akerson

(Associated Press.)

President Hoover departed yesterday from his usual custom of seeing the Washington newspaper correspondents at noon Tuesday. Instead he spoke to them through his secretary, George Akerson, who returned today from his vacation.

Replying to inquiries, Mr. Akerson said there was no comment to be made on the disarmament negotiations between the United States and Great Britain and that the President had heard of no suggestion that Chief Justice Taft desired to retire before next January 1.

HOOVER'S FIRST SIX MONTHS ACTIVE ERA

Projects Initiated Include Half Dozen Commissions and Farm Relief.

KEEPS ECONOMY TO FORE

(Associated Press.)

A half year will have passed into history today since Herbert Hoover, on the rainy afternoon of March 4, was inducted into the Presidency.

A retrospect shows that for him it has been a busy six months. After the selection of a Cabinet and the reorganization, in part at least, of all of the ten big governmental departments, he initiated a number of new projects and in the carrying forward of these his work in many respects has just begun.

This work has kept the President close to his desk in the executive offices at the White House. During the summer while millions of his fellow citizens have been frolicking at seashore or mountain resorts or traveling abroad, he has confined his recreation to short week-end trips to a fishing camp on the headwaters of the Rapidan River in Virginia.

Prods Law Enforcement.

By so doing the Chief Executive, in addition to looking after the general run of the Nation's business, has placed more than a half dozen commissions at work studying as many different questions. One of the first to be appointed was the Commission on Law Enforcement. To this he assigned the duty of studying enforcement of all laws, including the statutes dealing with prohibition.

A start at reorganizing the American Diplomatic Corps also has been made. One of his first appointments in this field, Charles G. Dawes, no sooner was accredited as Ambassador to London than he began conferences with Premier MacDonald looking to further naval armament reductions.

Decision to appoint two other commissions already has been announced. One of these will study water power development in California, while the other will take up vexing problems connected with the proposal to bridge San Francisco Bay.

Further, the Army has been asked to examine its expense account and eliminate unnecessary items. Steps have been taken to relieve congestion in Federal prisons and plans made to ask Congress for $5,000,000 for additional prison facilities.

$26,000,000 for Fruit Fly.

Transfer of prohibition enforcement from the Treasury to the Justice Department also has been considered and Congress was requested to select a committee to study the proposal. Eradication of the Mediterranean fruit fly in Florida has been undertaken and $26,000,000 will be sought to continue this work. A new policy in administration of Indian affairs is being developed. At the same time a study of child welfare needs is under way. The Federal Farm Board, meanwhile, has been organized and begun to function.

The Senate today will take up the tariff. This promises to develop many perplexing questions. The extra session is expected to run almost to the convening day of the regular session in December, at which time a new budget, the first of the Hoover administration, must be placed before the legislators. With this work in the offing, those old in political life in Washington say that even though the first six months have been busy the President will have much more to do in those to come.

Navy Secretary to See Launching of Cruiser

Secretary of Navy Charles Francis Adams will leave Washington tonight for Quincy, Mass., where he will attend the launching Thursday afternoon of the Navy's new 10,000-ton cruiser, U. S. S. Northampton, from the yard of the Bethlehem Shipbuilding Corporation.

Mrs. Calvin Coolidge, wife of the former President of the United States, will christen the cruiser. Assistant Secretary of the Navy Ernest Lee Jahncke will be present for the launching of the U. S. S. Houston Saturday afternoon at Newport News, Va. A large delegation of Texans also will be there to witness the ceremony. The delegation will arrive here in Washington Friday morning and go by boat Friday night to Newport News.

Gov. Dan Moody, of Texas, and Mayor Walter E. Monteith, of Houston, will head the party.

Prize Pigeon Falls Dead Over Body of Master

Memphis, Tenn., Sept. 3 (A.P.). A homing pigeon flew over his boy master's body today and dropped dead. It will be buried in the same casket with Louis W. Balestrino, 19, Memphis youth and pigeon fancier, who was drowned yesterday while fishing.

The pigeon was the youth's favorite and had taken many prizes. It left its roost, circled gracefully over the house where the body lay, and dropped dead while swooping toward the porch.

Girl Student Hangs Self in Closet at School

Columbia, Miss., Sept. 3 (A.P.).—Making a noose with her garments, Miss Dorothy Edwards, 17-year-old student in the industrial school here, hanged herself early today in a closet.

The body was found by another girl when she failed to appear for breakfast. She left a note to a sister.

Sinclair's Trips Outside Jail End

Ban Puts Stop to Special Privilege Enjoyed by Oil Man.

The Board of Public Welfare yesterday put a sudden end to Harry F. Sinclair's frequent motor excursions outside the walls of the District Jail where the multimillionaire oil magnate is supposed to be serving a sentence for contempt of court.

As prison pharmacist, Sinclair has been detailed, at the request of Dr. Morris Hyman, prison physician, to accompany the latter on frequent trips to the Seventh street sand and gravel wharves where semitrusty prisoners are employed. A branch clinic was established at the wharves about two months ago to avoid the need for removing ailing prisoners to the jail for treatment.

When Sinclair's excursions in Dr. Hyman's car beyond the confines of the jail became known to the Board of Public Welfare, the committee on penal institutions headed by Judge M. M. Doyle, was assigned yesterday to look into the matter, with the result that George S. Wilson, director of public welfare, later issued a statement to the effect that "under the circumstances, it was decided to discontinue Sinclair's trips."

Heflin's Son Makes Bail in Liquor Case

Senator's Boy Is Accused of Intoxication; Officers Seize Brew.

Phenix City, Ala., Sept. 3 (A.P.).—Freedom on bond, pending a hearing, was granted to "Tom" J. Heflin, jr., son of the United States senator from Alabama, after the son and a companion had spent the night in jail on a charge of drunkenness.

Young Heflin was held also on a charge of violating the State prohibition law, after officers said they found three bottles of "home brew" in his automobile. The young man was arrested with B. M. Haines, of Standing Rock, Ala., who was charged with operating Heflin's car while drunk.

The pair was arrested around midnight last night when officers said the car was driven in a peculiar manner. Heflin said he had spent the week-end in Columbus and was returning to his father's home at Lafayette, Ala.

Morse Is Appointed Dry Head in Albany District

(Associated Press.)

Assistant Secretary Lowman yesterday announced the appointment of W. D. Moss as prohibition administrator for the district of Albany, N. Y. Moss has been assistant to Prohibition Administrator Campbell in New York City.

Moss succeeds Palmer Canfield, who was transferred to other duties after the prohibition commissioner expressed disapproval of his handling of the situation in the Albany district. Canfield was transferred to the legal department and the Albany office has been in charge of an inspector from the headquarters here.

International Air Race Planned for Next Year

Toronto, Ontario, Sept. 3 (A.P.).—An international air derby, to start in the United States and end in Canada, is planned for next year by C. O. Stillman, president of the Imperial Oil Co., who has announced that his company contemplates contributing $50,000 toward prize money for the event.

Development of air navigation in Canada warrants the holding of an aviation meet in this country which will rival in importance the Schneider Cup races, international speed classic, Stillman declared.

Carriers Indorse Dale-Lehlbach Act

National Session of Rural Delivery Men Backs Kelly Postal Bill.

Chicago, Sept. 3 (A.P.).—Indorsement of the Dale-Lehlback retirement act, providing for the retirement of mail carriers at the age of 62, after 30 years' service, with a pension of $100 a month, was given by the National Federation of Rural Mail Carriers in session here today.

The convention also indorsed the Kelly postal policy bill, which provides for allocation of expenses on all franked mail to the Government department from which it emanates.

A resolution was passed asking the Postal Department to base the pay of rural carriers not only upon the number of miles they drive but also upon the volume of mail they may handle in excess of 200 families.

Our Great Summer Sale Continues

with unusual values in

HOME FURNISHINGS

IF you are thinking at all of Home Furnishings, you should think of W. & J. Sloane. Like some others, you may have thought you could not trade here. That, unfortunately, is an assumption that is often created by a reputation for quality merchandise.

But you will be surprised to find values here as current as will be found anywhere in the city and in a variety that can be carried by only a great specialty house with enormous distribution.

Pay us a visit and learn at first hand of the possibilities that are open to you if you will but avail yourself of the opportunity.

We desire to make your acquaintance whether or not you purchase.

SOFAS
FOURTH FLOOR

The Charles sofa in hand blocked linen is . . . $395.00
In muslin this piece is $285.00

The York Roll Back sofa in tapestry $230.00
Its price in Muslin is $170.00

The Hayden Sofa covered in tapestry or brocatelle is . $195.00
In Muslin it is $145.00

The Bedford sofa in tapestry or brocatelle is . . $170.00
Covered in Muslin it is $120.00

CHAIRS
FOURTH FLOOR

The Charles Club chair in hand blocked linen is . $205.00
In Muslin $140.00

The Chatham chair, our own manufacture, in tapestry or brocade, is $85.00
This chair in Muslin is $65.00

Boudoir chairs, covered in brocade or damask, are . $39.00

The Bennington Wing, made in our own factory and covered in tapestry is $88.00
In Muslin $68.00

Open Arm Chairs in Mahogany or Walnut upholstered in tapestry, damask or velvet are from $34.00

DINING ROOM SUITES
THIRD FLOOR

A Colonial set in Mahogany having ten pieces with chairs covered in Muslin, carries a Sale price of . . . $450.00

The Queen Anne Group in beautifully carved Walnut comprises ten pieces — table, china cabinet, server, buffet, five side chairs and one arm chair with seat covers in antique velvet $700.00

The Lexington, in Cherry and Maple, is made in our own factory, comprises ten pieces and is now priced at . $680.00

Beautifully carved and distinguished by its ball and claw foot, the ten piece Chippendale suite in Mahogany is a really fine group. Its price is $825.00

BEDROOM GROUPS
FIFTH FLOOR

The Brewster, an early American group of eight pieces in Cherry and Maple, complete with twin beds, is $410.00
With full size bed, seven pieces, it is . . . $370.00

The Colonial suit in Mahogany and crotch Mahogany veneer, with twin beds, comprises eight pieces and is marked at $810.00
With full size bed it is $720.00

The Queen Anne suite in lovely Walnut with twin beds is marked at $785.00
With full size bed this group is $695.00

The Satinwood group, decorated in delightfully restful green, includes eight pieces complete with twin beds and its price is $765.00
Seven pieces with full size bed $670.00

FLOOR COVERINGS

ORIENTAL RUGS
MAIN FLOOR

Genuine Oriental Rugs in the 9′ x 12′ size, are now marked from $125.00

Small Oriental Rugs are from . . . . $20.00 ~ $25.00
Others are from . . . . . $30.00 ~ $35.00

DOMESTIC RUGS
SECOND FLOOR

Room Size Domestic Rugs (9′ x 12′) are . . . . . $35.00 ~ $45.00 ~ $95.00 ~ $125.00

Hooked Rugs start with small rugs at $10.00

LINOLEUMS
SECOND FLOOR

These Linoleums, made in our own factory, withstand years of use. There is a wide variety of colorings and designs and prices are from . . . . . $1.50 *per sq. yd.*

CARPETINGS
SECOND FLOOR

Wide Width Carpets, in a variety of weaves and a wide range of colors and designs are priced from . . $5.00 *per sq. yd.*

Narrow Widths, 27″ wide, are priced as low as $2.75 *per yd.*

Sloane Endorsed Merchandise Carries an Assurance of Satisfaction

W. & J. SLOANE

"The House with the Green Shutters"
709-711-713 TWELFTH ST., N. W., WASHINGTON, D. C.
Store Open from 9 A. M. to 5 P. M. Daily — 12 Noon Saturday
Charge Accounts Conveniently Arranged
Our telephone number is now DISTRICT 7262

Freight Paid to All Shipping Points in the United States

BECKERS

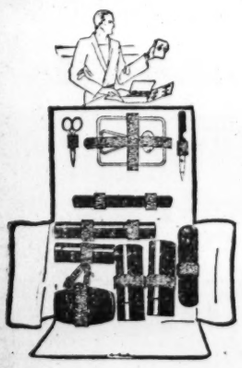

Student Dressing Cases

Priced From

$5 to $50

Stylish
Convenient
Serviceable

FOR men who like the fine things, there's no finer gift than one of these luxurious new "Becker" Dressing Cases. Convenient folding or box types. Toilet articles of rich ebony. Fashioned of fine quality goat, calf, pig or ostrich leathers.

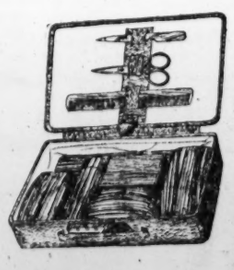

Established 1876 BECKERS *Mail Orders Prepaid*

FAITH IS CREDIT *AND* CREDIT IS FAITH

Just as character differs from reputation, Faith differs from mere belief. Faith becomes the foundation of Credit . . . and Credit is the force that moves the world's transactions. To Morris Plan the everyday transaction of everyday folks are of equal importance to the building of railroads or cities. Here, through Credit established on the basis of Faith in the borrower's integrity, money is loaned for any practical purpose . . . serving the borrower as credit loans serve the needs of great business. Lack of money need not deprive you of all life's worthy enjoyments. Let us explain to you.

THE MORRIS PLAN

Easy to Pay

Loan	Monthly Deposit For 12 Months
$120	$10.00
$180	$15.00
$240	$20.00
$300	$25.00
$360	$30.00
$540	$45.00
$1,200	$100.00
$6,000	$500.00

It is not necessary to have had an Account at this Bank to Borrow.

THE MORRIS PLAN BANK
Under Supervision U. S. Treasury
1408 H STREET, N. W.

NEW VENIRE CALLED FOR GASTONIA TRIAL

Court Adjourns as Deputies Scour County for 150 More Talesmen.

TWO JURORS ARE NEEDED

Charlotte, N. C., Sept. 3 (A.P.).—The remaining members of the second special venire were disposed of in short order this morning and at noon the court trying sixteen defendants charged with murder of the Gastonia police chief was adjourned while deputies scoured the county to serve summons on a third venire.

Only 150 are to be summoned this time, and from this number court officials hope to secure the two jurors necessary to complete the panel.

The police chief, O. F. Aderholt, was shot on the night of June 7 as he and other police officers entered the tent colony of the Loray mill textile strikers. The defendants were labor leaders or strikers at the mill. Three of this number, all women, are charged with second degree murder. The others face first degree charges.

The new venire of 150 will bring the total number having been called up to 668. The regular venire of 18 was quickly run through a week ago. Then followed two special venires of 200 and 300.

The court was somewhat abruptly brought to a close this morning by the unexpected objection of the defense to the use of this week's regular venire. Judge M. V. Barnhill yesterday had announced that since attorneys had said there would be no objections, he would call these eighteen before undertaking to have a new venire summoned.

After the first name had been called this morning, J. Frank Flowers, attorney for the defense, announced that the defense wished objection to this group to be noted.

Judge Barnhill replied he had been informed by Tom P. Jimison, also a defense attorney, that the defense was willing to have the regular venire summoned, but since there was an objection he would not use them. He then instructed the sheriff to dismiss the waiting prospective jurors and had court officials set about drawing names for the new venire.

Only 24 prospective jurors were called this morning and none of those examined was acceptable, the defense using seven peremptory challenges and the State five. Others were excused by Judge Barnhill.

Deputy Sheriff Found Shot to Death in Shed

St. Johns, Mich., Sept. 3 (A.P.).—William Kirby, 40, a Clinton County deputy sheriff living at Eureka, 10 miles northeast of here was found shot to death at 6 a. m. today in a shed behind a country church 6 miles northeast of St. Johns.

Kirby is believed to have been slain by burglars who brought him to the church in his own automobile. The one mark of violence on the body was a wound on the head.

Kirby was last seen at 1 a. m. today when he left an acquaintance in the street at Eureka to investigate a suspicious light in one of the stores.

MOVEMENTS OF STEAMSHIPS

New York, Sept. 3.

ARRIVED TUESDAY.

Palonia, from Danzig.
President Roosevelt, from Bremen.
President Johnson, from world cruise.
Ile de France, from Havre.

SAIL WEDNESDAY.

President Harding, for Bremen.
Clan MacIndoe, for Cape Town.
Mauretania, for Southampton.

SAIL THURSDAY.

Ambriage, for Antwerp.
Exmouth, for Constanza.
American Trader, for London.
Sastamoinen, for Helsinki.
Muenchen, for Bremen.
Barrakdale, for Melilla.
Hilmoor, for Lisbon.
Westphalia, for Hamburg.
Cuba, for Havre.

REPORTED BY RADIO.

Homeric, from Southampton; due at pier 3, North River, Wednesday.
Luetzow, from Bremen; due at Fifteenth street, Brooklyn, Wednesday.
Aquitania, from Southampton; due at pier 54, North River, Friday.
Saturnia, from Trieste; due at pier 84, North River, Friday.
Veendam, from Rotterdam; due at Fifth street, Hoboken, Friday.
Carinthia, from Liverpool; due at pier 56, North River, Sunday.
Caronia, from Southampton; due at pier 54, North River, Sunday.
American Shipper, from London; due at pier 7, North River, Monday.
Pennland, from Antwerp; due at pier 61, North River, Monday.
Cedric, from Liverpool; due at pier 60, North River, Monday.
Minnetonka, from London; due at pier 58, North River, Monday.
Stavangerfjord, from Oslo; due at Thirtieth street, Brooklyn, Monday.
Deutschland, from Hamburg; due at pier 86, North River, Monday.

NEW LOCATION
C. A. MUDDIMAN CO.
911 G St. N. W.
Phone Nat. 0140-2622
Special! Your 6 ROOM HOUSE
WIRED
Complete with all Fixtures and Bulbs. Call or Phone for Details.
$98.50

Special Low Fare EXCURSION To CINCINNATI
(OAKLEY & E. NORWOOD)
$10
ROUND TRIP
September 7-9
An opportunity to visit Cincinnati and its suburbs. A full day for sightseeing.
Leaves
Washington. . . . 4:33 P.M.
Saturday, September 7
Arrives
Oakley . . . . . 8:05 A.M.
East Norwood . . 8:08 A.M.
Cincinnati . . . . 8:50 A.M.
Returning Leaves
Cincinnati . . . . 6:30 P.M.
East Norwood . . 6:57 P.M.
Oakley . . . . . 7:00 P.M.
Sunday September 8
Baltimore & Ohio

Jurors for Mrs. Pantages' Murder Trial Occupy Box

Wife of Theater Magnate Appears Under Much Nervous Strain.

Los Angeles, Sept. 3 (A.P.).—Six women and six men were tentatively in the jury box tonight at the end of the opening day of the trial of Mrs. Lois Pantages, wife of Alexander Pantages, millionaire theater magnate, on a charge fo second-degree murder. The accusation followed the death of Joe Rokufnoto, Japanese, from injuries suffered when Mrs. Pantages' automobile crashed into his last June, when the woman was alleged to have been intoxicated.

The prosecution expected another full court day to be spent in choosing the jury.

Mrs. Pantages, who was injured in the collision and spent several weeks in a hospital, appeared to be under considerable nervous strain.

Alexander Pantages, who is to go on trial September 23 on two statutory charges preferred by Eunice Pringle, 17-year-old dancer, was a front-row spectator throughout the day. With him were his two sons, Lloyd and Rodney, and his daughter, Carmen.

Max Steuer, New York criminal lawyer retained by Pantages for the defense of his case, also was in court as an attorney for Mrs. Pantages. Outside of making two objections during the the prosecution's examination of witnesses. Steuer allowed Defense Attorneys W. I. Gilbert and W. J. Ford to conduct the opening phases of the battle. Their questioning of the jurors indicated that the State's allegation that Mrs. Pantages was intoxicated at the time of the fatal crash would become the chief issue of the defense case. They also disclosed the possibility of basing their defense partly upon malice, expressed or implied.

Associated Press Photo.
MRS. LOIS PANTAGES.

ZEPPELIN WILL REACH HOME TODAY; WELCOME IS PLANNED

CONTINUED FROM PAGE 1.

French coast near Bordeaux after sunset.

French officials of the air ministry and pilots thought Capt. Lehmann would make a leisurely crossing of France during the night and arrive at the hangar in Friedrichshafen early Wednesday morning (around midnight Tuesday Eastern standard time).

The Graf made an unusually silent and unobserved trip today.

Corunna Sights Ship.

Corunna, Spain, was the first European point to sight the dirigible. It passed over that city about 5:30 p. m. (11:30 a. m. Eastern standard time) and disappeared in a northeasterly direction toward the Bay of Biscay.

The steamer Banta reported the Graf's passage off Cape Finisterre.

All observers remarked that the airship was flying very high, some saying she was advancing steadily and others that she was making slow progress.

The Graf was in constant communication with French wireless stations tonight.

The distance from Bordeaux to Friedrichshafen is roughly 500 miles, time of the Graf's arrival home depending on the speed with which she can negotiate this.

At 70 miles an hour, this could be covered in about seven hours, and at 50, in ten hours. Therefore if the dirigible reached the French coast about 9 p. m. she should be in, at the earliest, about 4 a. m. Wednesday (10 p. m. Eastern standard time Tuesday) and at latest about 7 a. m. Wednesday (1 a. m. Eastern standard time Wednesday).

Praised by Officials.

"The Zeppelin has made it again," was the comment of a score of French aviators assembled around the wireless station at the famous Le Bourget Air Field this evening as the reports announcing the Graf's approach to the French coast began to come in.

Air Minister Laurent-Eynac, whose repeatedly expressed policy is firmly opposed to dirigibles and in favor of airplanes, sent a wireless of warm congratulations to Capt. Ernst Lehmann as soon as the Graf made known her position this evening.

"A magnificent achievement," read the French air minister's message, which was intended both as a compliment to Capt. Lehmann on his first trip in command across the Atlantic and a recognition of the Graf's great flight around the world.

Germany Plans Welcome.

Friedrichshafen, Germany, Sept. 3 (A.P.).—German federal, state and city authorities today put the finishing touches to the program calculated to give the officers and crew of the Graf Zeppelin the greatest welcome they have ever received.

The booming of cannons will herald the sighting of the dirigible which is expected at 8 o'clock tomorrow morning. Then as the Graf lands, federal officers and representatives of foreign governments together with Wurttemburg officials and officers from the Friedrichshafen works of the Hamburg-American organization will extend felicitations. After this the officers, crew and passengers are to parade through the festooned main streets in decorated automobiles supplied by the German Touring Club.

This will give visitors, already estimated at 50,000, an opportunity to see the heroes of the Zeppelin at close range, for only a chosen few will be admitted to the air field itself.

As a special surprise there awaits the Graf's officers and crew an invitation from the Hamburg-American Lines to go to Hamburg at the company's expense for a gay party.

U. S. Ambassador Present.

Friedrichshafen is full of notables. Among the early arrivals was the American Ambassador Jacob Gould Schurman. Reservations have been made for Ambassador Nagaoka, of Japan. When David Lloyd George, former prime minister of Great Britain, telephoned from the Black Forest yesterday for accommodations for an English party of 10, the management of the Kurgarten Hotel regretfully informed him there was not a single room left. It is hoped, however, the British statesman will come to Friedrichshafen for the arrival of the Zeppelin tomorrow and that he will be a guest at the luncheon given by the state and city Thursday.

STRIKERS IN MARION SEEK SPECIAL TERM

Attorney States That Clients Should Be Tried When Feeling Abates.

TEN STILL LACK BONDS

Marion, N. C., Sept. 3 (A.P.).—D. F. Giles, attorney for the 79 textile mill strikers accused of rioting in connection with the Clinchfield Mill strike, today announced that he would ask a special term of the McDowell Suprior Court for trial of the cases. All have waived preliminary hearing and been bound over to superior court.

Giles said he believed time should be allowed for the feeling engendered by the riot to die down. The next regular term of McDowell Superior Court is set for next Monday.

Late today ten of those arrested still were in jail unable to raise the bonds of $100 to $200 asked for each. Alfred Hoffman, Southern organizer for the United Textile Workers, which called the strikes at the Clinchfield and Marion Mamufacturinf Co. mills said bond would be posted for them some time tonight.

There was little activity on the strike front today. The four companies of national guardsmen called out last Friday when a crowd of strikers stoned and clubbed sheriff's officers who sought to protect the furniture of a laborer moving here to work, continued their patrol of the two mill villages. The charges of rioting grew from the attack on the officers.

Field kitchens were set up today for the troopers and they apparently had settled down for a indefinite stay.

Ajt. Gen. Van B. Metts today ordered troops to stop confiscating pocket knives found on persons entering the mill villages. All persons without a military pass have been searched.

Theater, Once Stable Of Vanderbilts, Burns

New York, Sept. 3 (N.Y.W.N.S.).—A match thrown carelessly in a small shed on the former estate of the late Commodore William K. Vanderbilt, of Oakdale, L. I., today fired the shed and the roof of the Idle Hour Playhouse, used by Little Theater groups and stock companies, completely destroying the playhouse and a storehouse filled with old furniture. The loss is placed at $200,000 by officials of the Idle Hour Corporation, owners of the playhouse who are developing a subdivision in Oakdale.

The playhouse is a landmark in the district, having been remodeled from the Vanderbilt stables. The 15-inch brick walls of the old stable were left standing.

DIES SUDDENLY

Harris & Ewing.
WILLIAM E. DEMENT.

Oil Operators Agree To Probation on Oil

Tulsa, Okla., Sept. 3 (A.P.).—A conference of oil operators here today agreed to ask the State corporation commission for an order prorating production in the Oklahoma City pool on the basis of a complete shutdown of all producing wells and the shutting down of drilling wells on their last casing point.

The proration would be for a 30-day period, which is considered sufficient time for pipeline companies to make preparations for handling the production. No drilling well would be shut down until it had reached the last casing point or top of the pay horizon. In other words, casing would be set and the well not drilled in until after expiration of the proposed order.

PHARMACIST FOUND DEAD OUTSIDE HOME

William E. Dement Apparent Heart Attack Victim Late at Night.

BODY LIES NEAR STEPS

William Edward Dement, 33, pharmacist at the Earle Drug Co., Thirteenth and E streets northwest, was found dead early yesterday morning near the steps of his home, 1407 Shepherd street northwest. Apparently stricken by heart disease, it is believed Dement fell from the porch while opening the front door. After examining the body, Dr. Joseph D. Rogers, deputy coroner, pronounced death due to natural causes.

His father and mother, Mr. and Mrs. John G. Dement, reported that they heard a noise on the porch about 11:30 Monday night. The father went downstairs, opened the screen door, and looked out. Seeing no one, he said, he closed the door and went back to bed.

When they found that their son had not come home during the night, the parents became worried. The father went out on the front porch a few minutes before 6 a. m. and upon glancing over the railing, he saw his son's body crumpled on the ground in a space about 3 feet wide between the porch and that of a neighboring house.

He carried the body to the house and summoned Dr. Robert McNitt, who pronounced the young man dead. Deputy Coroner Rogers examined the body about 11 a. m. and came to the conclusion that Dement died from heart disease from which he had been suffering for a number of years.

Mr. Dement was well known among Washington druggists. A native of Washington, he was graduated from the Eastern High School and the School of Pharmacy of George Washington University.

We take great pleasure in announcing that
MRS. DEAL DILLON
formerly of "The Louvre"
is now associated with us as Assistant to Mrs. Erlebacher
ERLEBACHER
F ST.

The Official Hotel Home of Congressional People
Ideally Located in Exclusive Residential Environment
Just Off 16th Street

Handsomely Furnished Suites.
Unusually Courteous Service.
SPECIAL NEW RATES EFFECTIVE SEPTEMBER 1ST
One Room and Bath ..... $60 to $100
Living Room, Bedroom and Bath, $115 to $135
Living Room, 3 Bedrooms and Bath, $150 to $175
CAIRO HOTEL
Q Street at 16th

The Wonder Hotel of New York
HOTEL MANGER
Heart of Times Sq. District
7th Ave. 50-51st Sts. New York City
2000 Rooms
Rooms with running water . . $2.50
For two . . . 3.50
Rooms with shower or bath and shower . . 3.00-500
For two 4.00-5.00-6.00
No Higher Rates

$4.00 ROUND TRIP
Atlantic City
SUNDAYS
September 15, 29
SPECIAL THROUGH TRAIN
Via Delaware River Bridge
Standard Time
Lv. Washington . . . . . 12.01 A. M.
Lv. Baltimore (Penna. Sta.) . 1.08 A. M.
RETURNING
Lv. Atlantic City . . . . . 5.30 P. M.
ALL STEEL EQUIPMENT
Pennsylvania Railroad

PSORIASIS
IT IS UNNECESSARY TO SUFFER WITH THIS DREADFUL SKIN DISEASE. I SUFFERED FOR YEARS. WRITE R. S. PAYNE, 234 E. 2nd ST., COVINGTON, KENTUCKY.

STUDEBAKER
Ask Us to Let You Drive It
Phones: Potomac 1631 Decatur 686

Peter B. Kyne's
Great new Novel
"Golden Dawn"
Starts in September
September 1929 Delineator NOW 10¢

IMAGINE an accident that hurls a rich and beautiful girl down into the underworld with all her good looks and memory gone. She steals—is arrested. A young doctor senses the tragic truth—fights to save her memory and soul. There you have Peter B. Kyne—that master teller of tales at his marvellous best. Don't miss these thrilling first chapters in September Delineator.
+ NOW ON SALE +

NOW LET YOUR Gasoline help pay for your Oil . .

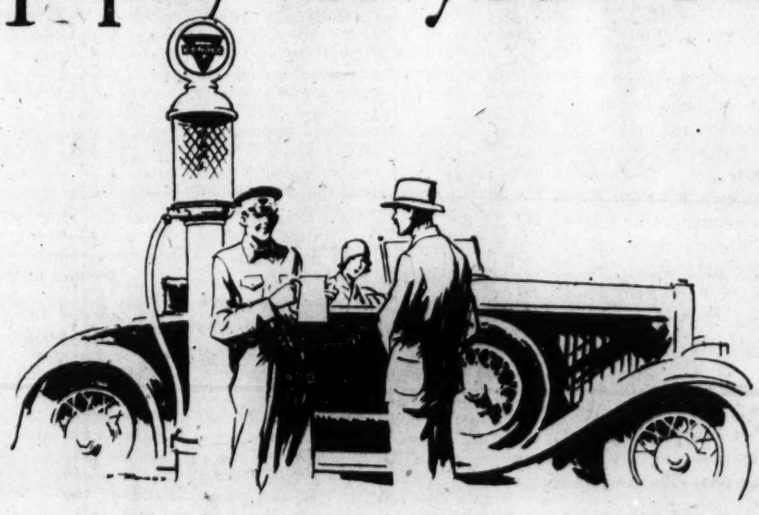

HOW? . . . Simply by making sure you get *Conoco* Gasoline—*extra miles at no extra cost!*

You'll have to stop and fill her up just a little less often. Perhaps the difference in cost isn't very noticeable at first—but it mounts up rapidly as the weeks roll by!

"Extra miles" and real driving economy have made Conoco Gasoline the unquestioned leader in all territory where it has been previously sold. Now this gasoline is extending its popularity across the continent.

Look for the new Conoco sign in your own neighborhood and wherever you stop for gasoline on the road. Get more mileage for your gasoline dollar

CONOCO
THE GREATER
CONTINENTAL OIL COMPANY
CONOCO
packed with extra miles . . .
GASOLINE
LOOK FOR THE SIGN OF THE RED TRIANGLE

The Washington Post.

THE WASHINGTON POST CO.
Washington, D. C.
EDWARD B. McLEAN,
President and Publisher.

MEMBER OF THE ASSOCIATED PRESS.

The Washington Post is a member of the Associated Press, receiving the complete service of the world's greatest news-gathering organization.

The Associated Press is exclusively entitled to the use for republication of all news dispatches credited to it or not otherwise credited in this paper, and also the local news published herein.

TERMS OF SUBSCRIPTION.

Delivered by Carrier in Washington.

Daily, Sunday included, one year	$8.40
Daily, Sunday excepted, one year	6.00
Sunday only, one year	2.60
Daily, Sunday included, one month	.70
Daily, Sunday excepted, one month	.50
Sunday only, one month (with four Sundays)	.20
Sunday only, one month (with five Sundays)	.25

BY MAIL, PAYABLE IN ADVANCE.

Maryland and Virginia.

Daily and Sunday.	Sunday Only.	Daily Only.
One year..$10.00	One year.. $4.00	One year.. 7.00
Six months 5.00	Six months 2.00	Six months 3.50
One month. .85	One month .40	One month .60

ALL OTHER STATES.

(Mexico and Canada, Incl.)

Daily and Sunday.	Sunday Only.	Daily Only.
One year..$12.00	One year.. $5.00	One year.. $8.00
Six months 6.00	Six months 2.50	Six months 4.00
One month 1.00	One month .50	One month .75

All Subscriptions by Mail Payable in Advance.

New subscriptions for The Post or renewals will not be accepted unless payment accompanies the order. Remittances should be made by drafts, checks, postoffice orders, registered letters or express orders, payable to The Washington Post Co.

Entered at the Postoffice, Washington, D. C., as second-class mail matter.

National Advertising Representative—PAUL BLOCK, Inc., Park-Lexington Building, New York; Palmolive Building, Chicago; Little Building, Boston; General Motors Building, Detroit; Guarantee Trust Building, Philadelphia; Russ Building, San Francisco.

Wednesday, September 4, 1929.

MACDONALD'S PROBLEMS.

Prime Minister MacDonald's address before the assembly of the League of Nations threw little light upon the prospective understanding between the British and United States governments on the subject of naval armaments. He hopes, however, that the agreement will soon be completed, and it is inferred that it will then be made public. Mr. MacDonald in a conference with journalists of various nationalities laid stress upon the fact that the Anglo-American understanding will be purely tentative when reached, and is intended to pave the way for a conference of the leading naval powers. Probably the agreement will be found to contain several contingent provisions, depending for their fulfillment upon the concurrence of France and Italy.

Mr. MacDonald gave notice that the British government would sign the optional clause of the world court protocol. This clause obligates all signatories to agree to submit to the jurisdiction of the court all disputes and questions of a justiciable nature. It is noted that Mr. MacDonald's notice refers to Great Britain alone, and not to the dominions. Some of them have objected to the optional clause, and all of them insist upon deciding for themselves whether or not they will accept it. The tendency of the British dominions to exercise complete independence in foreign intercourse is one of the knotty problems confronting British imperialists, who can see nothing in the new tendency but the disintegration of the empire.

The Labor government's decision to adhere to the optional clause is in conflict with the vote taken several months ago in the House of Lords, when the optional clause was rejected. The debate revealed that deep cleavages existed between the home country and the dominions, which will become more apparent if the Labor government persists in an effort to induce the dominions to accept the jurisdiction of the world court over all their disputes with other governments.

The question of committing the British government itself to the optional clause may become acute when Mr. MacDonald returns home from Geneva. The pledge to accept the optional clause was given on condition that the Labor party should win a majority in Parliament. It did not do so, but Mr. MacDonald goes ahead anyhow. But in order to make his step effective he must gain Conservative or Liberal support, and in view of the strong position taken by the dominions it may be difficult to win the approval of Parliament. That Mr. MacDonald is treading new and untried ground in his desire to build up the League of Nations and its court, and that he is acting in good faith, is undisputed. Whether he can carry public sentiment in Britain with him, to the extent of gaining the approval of Parliament, remains to be seen.

The same observation holds good with respect to the proposed naval understanding with the United States. Public opinion in Great Britain, while favoring cordial relations with the United States, has manifested no disposition to promote these relations by weakening the British navy. Mr. MacDonald has only begun his work of reducing armaments when he and Ambassador Dawes agree upon certain general principles.

A MECHANICAL ROAD SIGNAL.

An experiment with a novel method of traffic control just installed by the Massachusetts State Department of Public Works will be watched with great interest by traffic officers everywhere. The "traffic cop" installed on Labor Day in Danvers marks the first attempt on the part of Massachusetts, as a State, to regulate "stop and go" signals. Heretofore the municipalities have installed and controlled all such mechanical regulatory devices.

The signal now being tested is operated by the passing vehicles themselves, which trip a switch upon approaching an intersection of the Newburyport turnpike and the Salem-Lawrence road. The signal is similar to that recently put in operation by the local authorities at Medbury Square, and the State installation in Danvers was selected by the Department of Public Works because the location is one of the busiest intersections in the State. The arrangement of the robot is such, according to reports which have come from Boston, that neither traffic stream can hold the right of way for any length of time without permitting the other to pass.

While it is scarcely probable that any such mechanical contrivance can be successfully substituted for present traffic lights in the congested sections of large cities, motorists generally will indorse the idea of such a change as that proposed by the Massachusetts authorities in sections where traffic is comparatively light, and where at present much unnecessary delay is inevitable while awaiting the change of signals when not a vehicle is in sight.

WASHINGTON LEADS.

Washington's progress in city planning, as reported by the American Institute of Architects, is gratifying to all residents of the District and the country at large. The Capital City has made phenomenal advancement in the last few years, due to the cooperation of the Planning Commission, Congress and many distinguished architects. It is appropriate that Washington should become a model of city planning to which the rest of the country can look for inspiration and guidance.

It is generally recognized that Washington is well on its way toward realization of its ambition to become the most beautiful capital in the world. Its chances for esthetic development are excellent. The New York Times points out that "the 'skyscraper blight' has not descended upon the District of Columbia. It may be kept permanently free from that curse of industrial life, the smoke nuisance. It can prove, more convincingly than any other American city, that the gridiron is not the only thing in street patterns. It can show the advantages, as well as the beauties, of broad radial avenues and spacious parkways. It can set an example in the design of public buildings. It can tell how to make a winding stream a civic asset, and not a city dump."

By pointing the way to scientific city planning the Capital is rendering the whole country a service. Every citizen takes pride in seeing the American Capital a beautiful city, but he has a still greater interest in the embellishment of his own home town. Hence, if Washington's example is copied the country will reap double benefit.

The institute's report noted that architects in every part of the United States are giving attention to city planning. There has been widespread interest in the planning of Washington, and that interest has spread to general problems of city growth. The institute's campaign in the interest of coordinated city growth should meet with immediate response. The next few decades are certain to witness unprecedented city building, and those communities which fail to provide for systematic expansion will be subject to extremely heavy costs later.

Coincident with the institute's campaign comes an announcement that the first school of city planning in this country will be established at Harvard University this fall with the aid of the Rockefeller Foundation. It will be a graduate professional school for training of expert city planners and education of architects, landscape architects and engineers in the various branches of the subject. This move gives assurance that expert city designers will be available. No city of the future need retain the squalor and ugliness of past centuries for want of expert advice.

PASSING THE BUCK.

Federal prohibition authorities and New York law enforcement officers are engaged in a little game of "passing the buck" that is amusing the whole country. When it comes to enforcement of prohibition New York is willing to let Uncle Sam do it. But Uncle Sam is insistent upon receiving State cooperation. The Government will undertake to check the flow of liquor from Canada and to cut off other major sources of supply, but it does not want to be bothered with New York's 32,000 speak-easies.

Maurice Campbell, Federal prohibition administrator, saw an opening through which some responsibility might be shifted to the State in the recent decision of the court of appeals that roadhouses and speak-easies may be prosecuted under State law as nuisances. He notified the district attorney and police department that he would bring to their attention all complaints which might be prosecuted under the nuisance law. But Police Commissioner Whalen immediately declined this offer, and suggested to Mr. Campbell that "if he is unwilling to discharge his sworn obligations" the admission should be made primarily to his superiors in Washington. He has made it plain that New York City has no intention of furnishing the 5,000 men and $15,000,000 per year, which, he says, would be necessary to enforce the nuisance law against speak-easies.

This is the second attempt that has been made recently to secure State prosecutions of liquor venders in States which have no enforcement law. United States District Attorney Woodcock, of Baltimore, brought to the attention of Maryland officials this week a statute which prohibits the sale of liquor without a license. The State can not issue licenses to speak-easies. Therefore, it is within the province of local authorities to prosecute violators of the prohibition law. It goes without saying that all such attempts will have no effect on the noncooperating States. If they really intended to prevent liquor traffic they would enact statutes providing machinery for enforcement. It is useless to revive old statutes and try to secure by indirection cooperation which has been denied by the State legislatures.

These maneuvers are interesting, however, because they confirm the many recent intimations that the administration will seek to shift responsibility for local enforcement on the States. The time may come when the Government will consider that it has performed its full duty when it has stopped smuggling and interstate transportation. Local authorities would then be held fully responsible for the speak-easy nuisance and bootleggers who operate on a small scale. This situation would more nearly approach local option, with the Government ready to protect the dry States from smuggling and interstate leakage. The so-called wet States would be little if any more wet than at present, and the States really in favor of prohibition would be aided in enforcing it. Such an arrangement would give new meaning to the concurrent clause in the amendment and might prove far more satisfactory than the present duplication of Federal and State activities.

RISE OF THE CARROT.

There was a time, not so very long ago, when the Bureau of Economics of the Department of Agriculture scoffed volubly at the suggestion that some record should be kept of the condition of the bean crop, and the then chief of the publication division said contemptuously: "I suppose that the next suggestion will be that we should report on the condition of the cabbage crop, in order that the manufacturer of sauerkraut may be posted as to the prospects for his supply of raw material."

The following year that official had occasion to visit a section of the country which was largely devoted to the production of beans and the lowly cabbage. He learned that one county in Michigan grows several millions of bushels of "Boston beans" each year, and that as many as 100 carloads of cabbage were shipped from one rural station in New York State in the course of a season. Now the condition of vegetable crops of all sorts are as carefully noted by the department as are the corn, wheat and cotton prospects.

But if there ever was a "crop report" on carrots issued from the Bureau of Economics in the past it has escaped notice. Now, however, the bureau comes out with the surprising news that the carrot is no longer primarily utilized as a vegetable dessert for the equine race, or as a seasoning for soups. Carrots have at last achieved a place in the dietary economics of the American household at least as important as the much-maligned spinach. The growth of the carrot industry, so to speak, is simply astounding, for while the total shipments of that flaming vegetable reached only 3,184,000 bushels in 1923 the shipments last year from producers to markets were 6,628,000 bushels, and the trade is on the increase.

"Consumption has been stimulated," according to the Bureau of Economics, "by better appreciation of vegetables in the diet and through greater care of preparing the legumes for the market, modern refrigeration and fast transportation to city markets."

Fresh vegetables are now obtainable throughout the year, and this fact accounts in a large measure for the continued falling off in the demand for meats.

TREND OF SMALL HOUSE DESIGNS.

Commercial Standards Monthly of the Bureau of Standards.

Preliminary findings resulting from a field study of small-house construction in 38 cities were described in an address before the home builders and subdividers division of the National Association of Real Estate Boards in Boston by James S. Taylor, acting chief of the division of building and housing of the Bureau of Standards. This study was undertaken to find out what sizes, shapes and kinds of small houses are being built in American cities, how they are finished and what equipment goes into them. It is expected to furnish facts that will aid in the bureau's program of cooperation with business, architectural and other groups to encourage better and more economical construction of houses and to promote home ownership on a sound basis.

The speaker noted a distinct improvement in American domestic architecture, which he said "is due in no small measure to the improvement in public taste which is taking place." After pointing out the influence of the automobile on the spreading of home areas into the suburbs, he further stated that "modern features that contribute to saving time and labor in housekeeping and that make for health and comfort have come to be demanded in most new houses and absorb a considerable part of the cost of the house. This has created a pressure to cut down on the cubical contents and has meant somewhat smaller room sizes, lower ceiling heights and greater attention to economical arrangement of space.

"This process has its limits and there are already some evidences of a reaction. Where people can afford more space without too much extra labor for housekeeping they are glad to have it. Some prophets foretold the passing of the dining room in the small house, arguing that, being used only three times a day it was the most expensive space in the house. A good breakfast nook and well-planned arrangements for serving meals at one end of the enlarged living room, so they said, would suffice, but there is no proof yet that they are right. In our survey we found many small houses where a breakfast nook was added, but almost none where the dining room was omitted.

"In the small houses visited in our survey, mostly five or six rooms, kitchens were more nearly alike in size than any other room. Most of them contained about 100 square feet, with the width about three-quarters of the length, so that 8 feet 10 inches by 11 feet 8 inches would be typical. Living rooms from 11 to 15 feet wide and 15 to 22 feet long, with the width commonly about two-thirds the length, were most frequent. Dining rooms tend to be more nearly square, with about half again as large in area as the kitchens. Bedroom sizes run distinctly larger in two-story than in one-story houses. owner's bedroom in many two-story houses is over the living room and of about the same size. These figures represent actual practice, which may or may not be the best, and variations are frequent, due to differences in local customs or conditions and the varying needs of individual families.

One Step at a Time.

PRESS COMMENT.

No Market for Them.

Chicago Journal: The world contains an oversupply of average men.

It's the Rule in Chicago.

Chicago News: No man can be happy unless he tries to make some woman happy.

The Modern Business Booster.

Indianapolis News: Women's adoption of trousers is encouraging to the cotton industry.

Good Ones Go, Even If Empty.

Chicago News: The only cheap thing that pleases a woman is a compliment.

Wow!

Louisville Courier-Journal: At least the Graf Zeppelin gets somewhere, which is more than can be said for the gas bags in Congress.

Light Ballast.

Detroit News: This much can be said for fashion: It has lifted quite a burden off the family clothes-lines.

Explained.

Los Angeles Times: A "mixed income" nowadays merely means that the pay envelope contains some new bills folded with the old.

Speaking of Long Chances.

Kansas City Star: Probably the most difficult assignment would be to be Mrs. Mabel Walker Willebrandt's "immediate superior."

Neighbor Women Are Ready.

Galt (Mo.) Tribune: The next thing some one will start an endurance record on talking, and that is where Galt will break into print.

Bad Enough.

Toledo Blade: Let us pray that the situation will never get so bad that a man's age will be reckoned by the number of week-ends he has survived.

Political Death.

Los Angeles Times: The path of glory leads but to the grave; and as soon as a Democrat begins to get somewhere they want him to accept the nomination for the Presidency.

They Call It Progress.

New York Herald Tribune: Buildings are torn down nowadays as soon after they are put up that a horned toad in a cornerstone has hardly time to get to sleep.

New Variety.

Des Moines Register: We have long had the "golf widow" and now we are treated to the spectacle of the patient and brave endurance flight variety.

Hungry Motorcades.

Detroit News: Having been served a hot dog at a New York gas station, a tourist says it is now possible in the East to buy a lunch of some kind at every place of business, except possibly a quarry.

Get Ready for the Big Row.

Cleveland News: Dr. L W Childs, chief of the health service in Cleveland schools, has let it be known that in examining young women who possess teachers' certificates and are applying for jobs, he is not going to rule against the girl who confesses enjoying an occasional nip or smoke.

JUST FOLKS

By EDGAR A. GUEST

LEARNING.

If I were great as the greatest,
Still would the morn return
Shouting: "Lie not with the latest!
Rise for there's much to learn!"

If I were strong as the strongest,
Still would the morning shout:
"Lie not in sleep the longest.
Life needs a toiler stout.

All you have done is ended,
Rise now to toil anew!
What if your past was splendid?
Tasks there are still to do."

If I were wise as the sages,
Still would the morning call.
"Master of countless pages
Little you know at all."

(Copyright, 1929.)

The Buzzards Always Gather Where the Lion Makes His Kill.

By ROBERT QUILLEN

WITHIN recent months considerable publicity has been given to stowaways; and since the news value of an incident is determined by its rarity, the public is made to believe that thefts of transportation are few.

Knaves of this type are not rare however. They are so numerous, in fact, that the business of hooking on behind might be called a national characteristic.

The stowaway's purpose is to steal a ride—to get somewhere without paying his way or working his way. And that purpose is achieved by thousands, possessed of more gall than honor, who never travel anywhere except on the road to success.

When one American makes good in any field of endeavor, a score of imitators sneak into the spotlight to steal his bows and snatch part of his profits.

A motion picture meets with popular approval, and within a month rival producers are working night and day to make one like it.

A stage success is followed by half a dozen fourth-rate productions that copy its scenes and steal its lines.

Every comic strip that becomes popular, every newspaper feature that wins a following, every vaudeville skit that goes over big, every song that strikes a popular chord, every innovation and every manufactured article that wins public approval—all without exception are robbed of their just monopoly by jackals that gather out of the darkness of obscurity to snatch a fragment of the kill.

Stowaways, all of them—stealing what they haven't the wit to earn—filching the rewards of better men—riding to success on the other fellow's vehicle.

Copyright and patent laws prevent outright theft of labels and trade names and prevent the exact copying of literary words, but the country is full of imitators who live on the fat of the land by stealing enough to give their sorry product the benefit of another man's genius.

Law can't prevent it, but a decent regard for fair play and good sportsmanship can make it unprofitable.

The proper way to treat an imitator is to say to him: "You are a common sneak thief—reaping where you did not sow—riding to success on a better man's back. However good your product is, I will not be a party to your dishonor."

Let all decent sportsmen adopt that plan and the stowaway will trouble us no more.

(Copyright, 1929.)

THE ONCE OVER

By H. I. PHILLIPS

Municipal Reception to the First Oyster.

This is September and plans were announced today at City Hall for a suitable reception to the First Oyster.

* * * *

The event had escaped the attention of the mayor's reception committee, which is generally alert and on the job in such matters, but a visit to City Hall this morning by the Friends of Oysters Society was sufficient to stir the committee to immediate action.

* * * *

"What! Nothing done about welcoming the First Oyster?" demanded the mayor when a spokesman for the Friends of Oysters addressed him. "What kind of a city is this, anyhow? Where's my reception committee chairman? I'll summon him at once. Let it never be said of me that I failed in my duties to the oyster."

* * * *

To cries of "Bravo!" "Long Live the Oysters' Friend!" "Fair play for bivalves!" &c., the mayor stepped on a buzzer and reception chief appeared instantly.

"What have you done about receiving the oyster?" demanded the mayor.

"What oyster?" asked the chairman.

"What oyster did you expect?" snapped the mayor.

"I didn't expect any oyster," stammered the chairman.

"Well, it's September, the opening of the oyster season. The First Oyster will officially arrive tomorrow and you stand there and admit you have made no plans for a welcome!"

"I'm a clam devotee myself," explained the chairman, "but I will make immediate plans to receive the First Oyster in such a manner that your administration will in no way be embarrassed."

* * * *

Ten minutes later the following reception arrangements were announced:

6 a. m.—First Oyster sighted.

6:30 a. m.—Automobiles go to meet it, carrying delegations of oyster-bar attendants, church supper chairmen, &c.

7 a. m.—Oyster is greeted by the mayor's special committee on First Oysters.

8 a. m.—Oyster is placed in a limousine and escorted to City Hall.

9 a. m.—Address by mayor congratulating oyster on its arrival, stating that it marks an epoch or something and promising it a square deal.

9:15 a. m.—Gloria trumpeters and concert by Oyster-Openers Vested Band.

September.

Welcome, little oyster
To the oyster-bar!
Gone are all the months that
Didn't have an "R."

Ever since last April
We have longed for you;
Welcome, little stranger,
To our oyster stew!

Excuse Enough.

"Man Mysteriously Slain."—Headline. Possibly he walked up to an umbrella or raincoat dealer and remarked, "Well, it was a wonderful summer, wasn't it?"

Add similes: As excited as a radio announcer during the landing of a dirigible.

(Copyright, 1929.)

NORRIS' SLAVES.

Taken by and large, the state of the Union, as viewed through Senator Norris' glasses, appears to be pretty depressing, observes the Philadelphia Public Ledger. The people are in "economic slavery" to the horrendous "interests," they are in political slavery through continuance of the electoral college and their bonds are riveted by a Federal judiciary appointed for life terms. Other forms of slavery he discerns also.

Senator Norris presents his picture at an appropriate time. Their destitution has not been realized by the "slaves" who drive daily to their work in automobiles of no small price. Their political bondage has not been appreciated as they have gone to the polls to elect their President, usually with some discernment, and, somehow they appear to hold the Federal judiciary in considerable esteem. Perchance, their vision has been dimmed by prosperity and general contentment.

Senator Norris speaks at an opportune moment. It may be feared, however, that few will pause in their work and play to give ear to his dolorous disclosures.

LETTERS TO THE EDITOR.

Money Paid Out by American Tourists in Europe Would Pay the War Debts.

To the Editor of The Post—Sir: Bertrand Shadwell, writing from Vienna, Austria, is evidently not well posted on American history. He suggests that we of the United States have it within our power to buy the peace of the world. Mr. Shadwell simply voices the sentiments expressed in various forms by other writers of foreign allegiance, who have intimated from time to time during the last decade that this Nation should forgive its debtors for the comfort of Europe and the peace of the world.

We are willing to have peace, even if we have to fight for it, but the slogan of this country for upward of 150 years has been "Millions for defense, but not one cent for tribute." If there is any difference between tribute and cancellation, some of us who bought the bonds which represent so many millions of debt due from European nations are unable to define that difference.

America is in the market for raw materials from all the world, but this proposal of the well-meaning writer from Vienna is rather too raw. In Europe every hotel man, every storekeeper and every other person having anything to sell is sharing in the funds which American tourists are pouring into those countries. Save your profits and pay your debts, Mr. Shadwell.

P. J. OSTRANDER.

Why Have a Sheriff, When State Constabulary Is Always Available?

To the Editor of The Post—Sir: Shall the office of sheriff be abolished? This question is the subject of much newspaper discussion in New York State. The agitation is due to the fact that former Gov. Smith and his successor, Gov. Roosevelt, are on record as desiring to consolidate the duties of many of the State officers. Gov. Smith has said there are altogether too many counties in the State. But he did not receive much encouragement when he suggested the consolidation of several rural counties in the interest of economy, because the local politicians and members of the Assembly feared a loss of prestige and patronage.

Now a very decided movement has started in some of the western counties to abolish the sheriff's office. The center of the movement appears to be in Niagara County, where the newspapers have discovered that their sheriff accumulates fees and emoluments approaching the salary of the President of the United States. Although the fee system for sheriffs was supposed to have been abolished years ago, it is found that mileage and other allowances to deputies in serving papers are divided with the chief.

Other counties have followed the lead of Niagara and inasmuch as the State constabulary, with divisional headquarters in practically every county, is available for service at all times and is, besides, one of the most efficient organizations in the country, it is felt that rural communities can get along very well indeed without the obselete officer known as sheriff.

C. P. F.

Government Can Not Favor One Class of Labor Over Another, Says Mr. Lanier.

To the Editor of The Post—Sir: In your issue of September 2, Mr. Opie appears to interpret my letter to you of a few days ago as an attack on labor unions. Nothing was farther from my thought, and it bears no such construction. The right of labor to organize, and bargain collectively, is indisputable, and it has undoubtedly greatly improved and advanced the welfare of laboring people. Responsible organizations, like the American Federation of Labor have greatly improved in their methods under intelligent and honest leadership, thereby greatly advancing their cause and welfare.

The sole purpose of my letter was to point out and emphasize the fact that the Government is of, by, and for the people, and can not in justice recognize any one class at the expense, or to the detriment of another.

I protest very earnestly Mr. Opie's statement that "it is only right and fair that our Government should favor union labor;" which can only mean at the expense and to the prejudice of all other labor. It has no more legal or moral right to favor one class of labor than it has to favor one religious sect over another. The Government has but one duty, and that is the equal protection of all the people.

A. S. LANIER.

DEPORTATION COSTS.

Exportation of 12,908 aliens during the fiscal year ended June 30, 1929, cost the United States Government $926,049.97, or an average of $71.47, according to the Atlanta Constitution. Of the 12,908 aliens sent away from this country, 5,600 went to Europe, 2,800 to Canada, 3,300 to Mexico and the remainder to Asia, Africa and various other parts of the world. Included in the total are 1,900 aliens who departed of their own accord, if not free will, or "reshipped one way foreign," as the immigration authorities express it. It is to be doubted that the United States gained more genuine benefit from any other money it spent during the fiscal year in question and it could have expanded its activities along such lines to advantage. Many of the aliens listed above were deported for more or less technical reasons and bootleggers, gunmen, gangsters and others left undisturbed. As a matter of fact, the immigration officials need more latitude than they now have in the matter of deportation in general. It is necessary to bar certain persons and let others remain contrary to common sense.

Bare Facts.

Los Angeles Times: The noblest study of mankind may be man, but there's more fun in looking at the girls.

EVENTS OF INTEREST IN SOCIETY CIRCLES OF CAPITAL

Cynthia Davis To Be Capital Bud This Year

Mother Leases Home to Give Daughter Taste of Society.

By JEAN ELIOT.

TO the already imposing list of next season's debutantes one may add the name of Miss Cynthia Davis, daughter of the Governor General of the Philippines and Mrs. Dwight F. Davis. It is with the idea of giving her second daughter a taste of society in Washington, where her elder sister, Miss Alice Brooks Davis, was a belle, that Mrs. Davis has leased Brig. Gen. and Mrs. William Crozier's house at 1735 Massachusetts avenue for next season.

The plans of the Davis family are all rather tentative, depending upon the condition of Mrs. Davis, who is a sufferer from that most stubborn of maladies, arthritis. But she hopes after Christmas to be able to join Governor General Davis in the Philippines, taking her daughter with her, and, at all events, Miss Cynthia Davis will go out then to be with her father and her older sister, who is gathering fresh laurels as chatelaine of the Governor General's mansion in the Philippines. And for the early part of the winter Mrs. Davis and the younger members of the family will make their headquarters in Washington. Pretty Cynthia will not have the distinction of being a Cabinet bud as did her sister, who was presented while Mr. Davis was Secretary of War, but plans are already in the making for her coming out party.

At the moment the Davises are widely scattered, Mr. Davis and Miss Alice Davis being in Manila; Mrs. Davis at Wardman Park Hotel, making occasional visits in Baltimore, where she is undergoing treatment; Miss Helen Davis in Maine with an aunt and Miss Cynthia Davis and her brother, Mr. Dwight F. Davis, jr., on their way back from Europe. They sailed on August 28 and will probably land within the next few days. Miss Davis has been traveling abroad with a cousin.

Mr. Dwight F. Davis, jr., will return to Harvard University in the autumn for his last year and the youngest of the family, Miss Helen Davis, is to go to Foxcroft School.

Recurrent rumors of the engagement of Miss Alice Davis to Mr. Allan Hoover, son of the President and Mrs. Hoover, cause considerable amusement in the Davis family, since the young people have met but a few times. On one occasion the two were guests at a party at the Aberdeen Proving Grounds. A group picture was taken in which Miss Davis and the President's son chanced to be standing together. It was published widely and that, presumably, was enough to start the gossips buzzing. At any rate, I'm told that the first question asked Miss Davis when she left the boat in the Philippines, was, "Are you to be married to Mr. Allan Hoover and, if so, when?" It's too bad to scotch such a pretty story, but facts are often very cramping.

Gen. and Mrs. Crozier are such globe trotters that they have been very little in Washington of late and their house has had a succession of interesting tenants. If memory serves, Representative and Mrs. Richard Aldrich occupied it for a while and last winter it was the home of Mrs. Chauncey M. Depew. She has decided to make her permanent winter home in Washington, and with this end in view, has purchased Mrs. Divine Webster's house—also in Massachusetts avenue, but out beyond Dupont Circle—of which she will take possession in the autumn.

The Ambassador of Chile, Senor Don Carlos G. Davila, was host at dinner last evening at the embassy in compliment to Mr. Louis B. Mayer, of Culver City, Calif. The ambassador made the acquaintance of the film magnate on his recent trip to the West Coast and was entertained by him during his visit in Culver City.

The company last night included Senator Arthur Capper, the American Minister to Bolivia, Mr. David Kaufman; the Military Attache of the Spanish Embassy, Maj. Victoriano Casajus; his daughter, Senorita Flory Casajus; the First Secretary of the Chilean Embassy, Senor Blanco Viel; the Naval Attache of the Chilean Embassy and Senora de Polich, Mr. and Mrs. Benjamin Thaw, jr., Mr. Dana G. Munro, Mr. and Mrs. Julius Klein, Mr. and Mrs. William Hard, Miss Eleanor Hard, Mr. and Mrs. Richard V. Oulahan, Mrs. Mabel Walker Willebrandt, Miss Ramona Lefevre, and Mrs. Ida Koverman, of California.

The Ambassador of Brazil, Mr. S. Gurgel do Amaral, who is passing the summer at Lake Placid, will return to Washington the latter part of next month.

Dominican Official And Wife in Capital.

Senor Felice A. Vicini, chief of the department of commerce of the Dominican Republic, and Senora de Vicini are making their headquarters at the Mayflower while on a visit in Washington. The Minister of the Dominican Republic and Senora de Morales will be hosts at a tea to be given in their honor on September 12 at the Mayflower.

The Military Attache of the Cuban Embassy and Senora de Prieto, with Senorita Lucia Tessada Guzman, have returned from Swampscott, Mass.

The Second Secretary of the Cuban Embassy and Senora de Rodriguez-Capote have returned to Washington from Monterey, Pa.

Brig. Gen. Abraham G. Lott, until recently of Fort MacPherson, Ga., is passing a few days in town on his way to Fort Riley, Kans., where he will be in command.

The Assistant Secretary of Commerce for Aviation, Col. Clarence Young, has returned to the Carlton Hotel, where he will be for a few days before going to the West Coast for a trip.

Consul General and Mrs. Ernest L. Harris arrived in Washington Monday and will be guests at the Mayflower until Friday. They are sailing from New York September 11 for Europe and will go direct to Vienna, where Mr. Harris will take up his duties as consul general. He held the same position in Vancouver for the last four and a half years.

Maj. Gen. Richmond P. Davis, of Atlanta, Ga., is in Washington for a few days.

The United States Minister to Uruguay, Mr. U. Grant-Smith, has returned to the Wardman Park Hotel from New York.

The First Assistant Postmaster General, Mr. Arch Coleman, has returned to his apartment at the Wardman Park Hotel from his home in Minneapolis, accompanied by Mrs. Colemaan and their daughter Priscilla.

The Assistant Naval Attache of the British Embassy and Mrs. W. C. Horton have as their guest at the Wardman Park Hotel, Miss Loell Backwell, of England, who will pass four or five months with them.

Senator and Mrs. John Thomas have returned to the city and are staying at the Wardman Park Hotel.

Senator Lee Overman, but recently arrived from Salisbury, N. C., is also at Wardman Park Hotel.

Dr. and Mrs. William C. Gwynn and Miss Louise Harrison Gwynn have returned to their residence, 1514 Thirtieth street, from Chelsea, N. J.

Mrs. Jack Hayes Returns to City.

Mrs. Jack Hayes has returned to town after passing some time in New England, during which she visited Mr. and Mrs. Victor Kauffmann at Bass Rocks and motored to Camp Percy, the Kauffmann camp in New Hampshire.

Home Again After Adirondack Holiday

Harris and Ewing

MISS MARY BRADLEY, daughter of Mrs. Thomas Bradley, who has returned to town after visiting Miss Rosalie Cheney in the Adirondacks.

Fall Moving Starts Soon Among Elite

Usual Change in Homes to Begin as Season Gets Under Way.

That merry game of "pussy wants a corner," in which Washington society indulges each autumn, is about to begin. The Undersecretary of the Treasury and Mrs. Ogden L. Mills, who have been living for a time in Mrs. William Corcoran Eustis' house at 1500 Massachusetts avenue, the home of her father, the late Levi P. Morton, formerly Vice President, have leased for next season the residence at 1520 Eighteenth street. This house belongs to Mr. and Mrs. R. H. Reynolds Hitt, but has been occupied for the last two or three years by Senator and Mrs. Walter Evans Edge, who are to be Paris bound as soon as Senator Edge can be released from his duties on Capitol Hill to assume his new post as United States Ambassador to France.

Mr. and Mrs. Mills first leased Mrs. Eustis' house two or three years ago, but were released from their contract when Mr. Mills decided to run for governor of New York against Gov. Smith. He was defeated, it will be remembered, but it was not until a year later that they finally took possession of the great mansion. Mr. Mills, who has been in New York for a few days, is expected here today, but Mrs. Mills will not return to Washington until the end of this month.

Mr. and Mrs. W. W. Butterworth will also join the "moving day" caravan in October, having leased the apartment at 1785 Massachusetts avenue formerly occupied by Mr. and Mrs. Sumner Welles. Mr. Butterworth, who is president of the United States Chamber of Commerce, has been living at the Hay Adams House.

The fact that Mr. and Mrs. Welles have given up their pied a terre in town gives color to their friends' theory that they will make their year-around home at Oxon Hill, the great estate in Maryland overlooking the Potomac which they purchased some two years ago and which they have rebuilt into a mansion of impressive beauty. They took possession early in June.

Col. L. G. Ament has come from New York and is passing a short time at the Carlton Hotel.

Mrs. Joseph E. Thropp has been joined at the Wardman Park Hotel by her son and daughter-in-law, Mr.

CONTINUED ON PAGE 8, COLUMN 4.

Capital Girl Sails

Metropolitan Photo Service

MISS FRANCESCA MOORE, Europe bound with her grandmother, Mrs. Alban B. Butler, of Washington, and her sister, Miss Luvie Moore.

Kelloggs Go To Dinner at White House

Gov. and Mrs. Green, as Well as Dr. Work, Are Also Guests.

The President and Mrs. Hoover had Mr. Frank B. Kellogg, former Secretary of State, and Mrs. Kellogg as dinner guests last evening. They were the only "outsiders" in a little party which included the Governor of Michigan and Mrs. Fred W. Green and Dr Hubert Work, retiring chairman of the Republican national committee. Gov. and Mrs. Green arrived at the White House yesterday morning and Dr. Work is also visiting at the White House for several days.

Mr. and Mrs. Frank B. Kellogg, who were at the Mayflower for a day and night, left town last evennig for Hot Springs, Va., their favorite playground, for a brief holiday before returning to their home in St. Paul, Minn. Business brought Mr. Kellogg to town.

Plans for the wedding of Mrs. Kellogg's niece, Miss Laura Frances Ottis, to Mr. John Hammond Bradshaw, jr., will probably be announced shortly, as Mr. Bradshaw has recently joined his fiancee and her family in St. Paul. The two young people are at present members of a camping party in the northern part of Minnesota. Miss Ottis is the daughter of Mr. and Mrs. Francis J. Ottis, and Mr. Bradshaw the son of Dr. John Hammond Bradshaw, of Orange, N. J.

The Secretary of War, Mr. James W. Good, has returned from a trip to Minneapolis, where he attended the dedication of the Forshay Tower.

2101 CONNECTICUT AVENUE
APARTMENTS OF DISTINCTION
Reservations now being made for October occupancy
H. L. Rust Company
1001 15th St. N.W. Nat. 8100

A smart Autumn Slipper, created in Black and Brown Suede, charmingly contrasted with kid . . . with Continental Heel,

$13.50

A new Autumn Street Slipper . . . created in Suede, with charming tones of green . . . Blue . . . Brown and Black,

$14.50

HOW DIFFERENT

is the trend of the Mode this Autumn. Entirely new and daring colours . . . Smarter and more graceful lines . . . Beautiful styles unusually created in the newest Leathers . . . Suedes . . . Kid Skins . . . in an endless variety, as interesting as their moderate price range, from $10 to $14.50.

ARTCRAFT footwear
1311 F ST.

Have the Youngsters Photographed Now

Before the first visit to school—while clothes are spic-span new—bring them here! We'll make memory pictures dear to you now—priceless in years to come.

Every mood—every characteristic expression or pose—captured by our exclusive double camera. Phone Decatur 4100 now to reserve time for the sitting.

UNDERWOOD & UNDERWOOD
Portraits of Quality
1230 Connecticut Avenue Telephone Decatur 4100

WOODWARD & LOTHROP
10TH 11TH F AND G STREETS

Jean Patou's black felt and green velvet bow hat—
$45.

Just Off the Boat

Paris Hats

—bringing to smart Washington women not only new models but an entirely new and radical fashion change, from these recognized milliners . . .

PATOU
ROSE VALOIS
LEWIS
MARIA ANDREE

—each, so different, yet each with that "something" that makes them akin in dramatic chic.

Original Models, $40 to $60. Replicas, $15 to $35.

MILLINERY SALON, THIRD FLOOR

THE PARROT
1643 Conn. Ave.
"Speaks for Itself"
NOW OPEN
LUNCHEON, TEA AND DINNER
Telephone Potomac 6322
Sunday Dinner, 1 to 7 P. M.

ROUND-THE-WORLD CRUISES
Hawaii Orient
West Indies
Bermuda
Mediterranean
Information, Bookings
Nat. 4429
E. C. DRAKE, TRAVEL BUREAU
WILLARD HOTEL

Beautify Your Home
Artistic Offerings in Lamps, Shades, Rugs, Furniture, Fabrics and Interior Decorations.
Exceptional Values
THE JOHN A. O'ROURKE CO.
1216 Connecticut Avenue

For JUNIOR WEEK

LOUNGING PAJAMAS
An exquisite 3-piece lounging ensemble in blue silk.
$19.95
Other from $10.95 to $25.
SLEEPING PAJAMAS
Trimly tailored or femininely trimmed with lace. In crepe de chine or radium silk.
$8.95, $12.95, $15.00
Attractive pajamas of cotton, $2.95.
NEGLIGEES
Colors that rival the peacock's beauty, and more discreet ones, too. In crepe de chine, figured georgette, printed radium and some rayon.
$5.95 to $35
WHELAN'S
Lingerie, Corsets, Beauty Shop
1105 F Street

The Minuet Design in Solid Silver

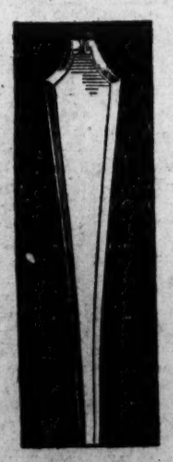

OUT of the American Wing of the Metropolitan Museum of Art comes a new design in solid silver. It takes for its motif the scrolled pediment, distinguishing symbol of early American art. It sums up all the grace of America's most graceful period. Thus its name—Minuet.

Minuet has been developed in a complete, correct service, with matched flat silver, tea-ware, and dinner-ware.

Ask for a list of *Minuet's* decidedly modest prices.

DULIN & MARTIN
Connecticut Ave. at L
"Serving Washington for Over Three-Quarters of a Century"

The PALAIS ROYAL

Uncover Your Forehead!

Says Paris

DO IT IN THE PARIS MANNER
BY WEARING ONE OF THESE SMART HATS

$5

Far back from the face—close and snug in the back—long over the ears to give that chic, definite line at the side—that's how these fascinating new hats are worn! But see them—try them on—and decide for yourself how smart they are!

Of fine felts—in black and the new Autumn colors

Millinery—Third Floor.

WASHINGTON'S FINEST MEN'S WEAR STORE

KNOX

Styled The "STANFORD" for early Fall

$8.50 and $10

A smart Knox style in medium weight with crown slightly tapered and brim designed to be completely drooped or snapped in front or side. New colors of Silver, Pearl, Ecru and Cedar.

Raleigh Felt Hats For Fall $5

Raleigh Haberdasher
1310 F Street

WHERE TO SPEND A DELIGHTFUL WEEK-END

—OLD POINT COMFORT—
CHAMBERLIN-VANDERBILT
—HOTEL—

LUXURY REFINEMENT — COOL VERANDAS INDOOR POOL

INVITING AND APPETIZING CUISINE
PRIVATE GOLF COURSE
SPECIAL LOW SUMMER RATE $8.00 Per day
AMERICAN PLAN

SPECIAL ALL-EXPENSE TRIPS From Washington
TRANSPORTATION VIA NORFOLK & WASHINGTON LINE
STATEROOM AND HOTEL ACCOMMODATIONS

FRIDAY TO MONDAY SATURDAY TO TUES. $25.35 Each Additional Day $8.00
ONE (1) WEEK $65.35

INFORMATION AND RESERVATIONS
GEO. C. MINNIGERODE, Washington Representative, 1501 K St. Tel. Natl. 3563
Norfolk & Washington Steamboat Co. City Ticket Office, 731 15th St. Tel. Natl. 1520

MT. VERNON
STEAMER
Charles Macalester
Leaves 7th St. Wharf Daily
10 A. M. and 2:30 P. M.
Round Trip, 85c
Admission, 25c
Cafe and Lunch Counter on Steamer
Mt. Vernon Not Open on Sundays

SAVE MONEY ON STORAGE
CALL SMITH'S FIRE-PROOF STORAGE
LONG DISTANCE MOVERS
AGENTS ALLIED VAN LINE
RUGS DUSTED OR CLEANED
CRATE AND PACK BY EXPERTS
1313 U ST. PHONE NORTH 3343

Talk about your FLAVOR

You don't know how good breakfast can taste till you fill a bowl with crisp Kellogg's Corn Flakes, pour on cool milk or cream and then just help yourself! Good? It's a treat that has no rival in the whole cereal world!

12,000,000 people enjoy Kellogg's Corn Flakes daily. Breakfast, lunch and supper. With fruits or honey.

It pays to get Kellogg's—the original Corn Flakes. Always extra crisp.

Order at hotels, restaurants—on diners. All grocers. Oven-fresh. Made by Kellogg in Battle Creek.

Kellogg's CORN FLAKES

OFFICIAL APPROVAL GRANTED REGATTA

Events Set for President's Cup Affair Announced After Sanction.

MORE FUNDS ARE SOUGHT

Official approval of the events scheduled for the President's Cup regatta, to be held September 13 and 14, has been given by the American Power Boat Association during a special meeting in Detroit, Mich., according to word received last night from Commodore W. A. Rogers, chairman of the regatta arrangements committe, by L. Gordon Leech, secretary of the Chesapeake and Potomac Power Boat Association, which is sponsoring the revival of the regatta.

The events which will comprise the program were announced by Leech upon receipt of word from Rogers. They are: President's Cup race (gold cup class); Secretary of Navy's Cup race (fastest displacement class); stock runabouts, not under 21 feet, nor over 125-horsepower; stock runabouts, not under 25 feet, nor over 150-horsepower; stock runabouts, not under 25 feet, nor over 225-horsepower; displacement boat, free for all; 151 hydroplanes, limited; 151 hydroplanes, unlimited.

Outboards, class A, division 1; outboards class A, division 2; outboards, class B, division 1; outboards, class B, division 2; outboards, class C, division 2; outboards, class D, division 2; outboards, class E, division 2; outboards, grand free-for-all, division 3; ladies' free-for-all; and the Potomac River grand free-for-all.

Secretary Leech also received word yesterday that Matt Waller and G. H. Curtis, jr., of Norfolk, Va., will attend the regatta with a group of eight or ten other outboard motor boats from that city. They also hope to bring some 151 hydroplanes and some runabouts.

Cohrad G. Smith, commodore of the power boat association and general chairman of the regatta committee, yesterday appointed three additional members of his fund raising organization. They are Ralph Coleman, W. E. Nicoll and Maj. C. W. Search.

Pair Held in Theft of Rings.

Paul L. Hawkins and Joseph Davis, both colored, were ordered held for the grand jury under $1,000 bond each by Judge R. E. Mattingly in Police Court yesterday when they were arraigned on charges of grand larceny. The negroes are alleged to have stolen a number of diamond rings of the Kay Jewelry Co., at 407 Seventh street northwest. Police allege that they found missing rings on Davis and that Hawkins admitted he had stolen them.

FIREPLACE EQUIPMENT
D. L. Bromwell, Inc.
723 12th St. N.W.
Between G & H

LURAY CAVERNS by Bus
and the Proposed Shenandoah National Park May Now Be Seen in One Day
ROUND TRIP TO LURAY, $6.
Buses leave daily (9th St. & Pa. Ave. Bus Terminal), 7:30 a. m., 2:30 p. m.
Intermediate Stations, Warrenton, Sperryville and Skyland Resorts.
Valley Connections at Luray.
Buses Chartered for Special Tours.
WASHINGTON-LURAY BUS LINE
Nat'l 9493 Georgia 8732

SOCIETY EVENTS

CONTINUED FROM PAGE 7

and Mrs. Douglas Thropp, of New York.

Mrs. Hamilton Wright and the Misses Barbara and Leslie Wright, of Washington, have arrived at the Burlington Hotel, London, England.

Miss Heloise Young Wed to Lieut. Hatcher.

Holy Trinity Church, in Georgetown, was the scene of a lovely wedding yesterday afternoon when Miss Heloise Young, daughter of Mr. and Mrs. James Young of Mount Vernon, Va., and this city was married to Lieut. Robert Stetinius Hatcher, U. S. N., son of Mrs. Benton Davidson Hatcher, of Texas and California. The ceremony was performed at 5 o'clock by the Rev. Louis Weber. The church was decorated with banked palms, flowers and candles.

The bride was escorted to the altar by her father, who gave her in marriage. She wore a gown of ivory satin, fashioned on princess lines, with a close-fitting bodice. The lace bertha was held by a pearl pin, worn by the bride's mother at her wedding. Her tulle veil was arranged cap fashion, held by orange blossoms, carried an ivory velvet French prayer book that belonged to her maternal great-grandmother.

The bride was attended by her sister, Miss Elizabeth Young, as maid of honor. She wore a frock of shell pink chiffon made with a deep bertha and the graceful dipping hemline. A small felt hat to match and pink slippers completed her costume. She carried an arm bouquet of pink roses and delphinium.

The bridesmaids were Miss Margaret Mackall, Miss Lucy Mackall, Miss Mary Elizabeth Thompson and Miss Elizabeth Thompson. Their frocks were of pale blue chiffon made like that of the maid of honor, with matching hats and slippers. Their flowers were also pink roses and delphinium.

Lieut. Armand Morgan was best man, and the ushers included Lieut. Emmett C. Spring, of Philadelphia; Lieut. Paul F. Dugan, Lieut. Walter V. R. Vieweg, Lieut. Eugene C. Rook, Lieut. Robert C. Blue, all of the Annapolis Post Graduate School; Mr. Gordon D. Kissam, of New York, and Mr. James Young, jr., brother of the bride. The officers in the group were in uniform and formed an archway with crossed swords under which the bride and bridegroom passed.

The ceremony was followed by a reception at the home of the bride's parents for the families and the wedding party. Mrs. Young, the bride's mother, assisted in receiving the guests, wearing a gown of delphinium blue crepe roma wth matching accessories.

Lieut. Hatcher and his bride left later for a wedding trip, the latter wearing a dark blue silk suit with a hat and accessories of the same shade. They will live in Philadelphia, where Lieut. Hatcher is on duty at the aircraft factory.

Among the out-of-town guests here for the wedding were Mr. and Mrs. Willoughby Anderson, of New York, uncle and aunt of the bride; Mr. and Mrs. K. R. Cobb, uncle and aunt of the bride; Mrs. Emmett C. Spring, of Philadelphia, and Mrs. Eugene C. Rook, of Annapolis.

Dr. Edith Coale Ends Trip on Great Lakes.

Dr. Edith SeVille Coale has returned to her home in the Hay-Adams House, after a trip over the Great Lakes, to visit friends in Buffalo and Duluth. She also spent some time with friends at Malvern Hall-on-Hudson.

Brig. Gen. and Mrs. R. L. Hoxie have returned to Washington from Hendersonville, N. C., and will occupy their residence at 1632 K street until their departure for Florida in October.

Dr. and Mrs. Norvell Belt have left Cathedral Mansions and have moved into their new home in Edgemoor, Md.

Miss May Fenwick, Miss Orline Fenwick and Mr. Edward Fenwick, who have been on a motor trip to Quebec, are at the Hotel Dennis, Atlantic City.

Miss Ruth Newman Bride of Mr. Thomas.

Mrs. Caroline C. Newman announces the marriage of her daughter, Miss Virginia Newman, to Mr. John R. Thomas, son of Mr. and Mrs. John M. Thomas, of Milwaukee. The ceremony was performed by the Rev. G. G. Culbertson, of the New York Presbyterian Church, with only members of the immediate families in attendance. The bride was given in marriage by her mother and her sister, Mrs. John B. Saunders, was matron of honor. Dr. Carlisle Strand served as best man.

Immediately after the wedding Mr. and Mrs. Thomas left town for a long motor trip. They will be at home after September 15 at the Jefferson Apartment.

Miss Helen Carr, daughter of Col. and Mrs. Daniel J. Carr, has returned to town from a ten-day visit with Miss Veronica Curry at Manhasset, Long Island. Miss Curry is the daughter of Mr. John F. Curry, of New York.

Mr. and Mrs. Alexander J. Montgomery arrived yesterday in New York from Scotland, the former's old home, where they spent several weeks. Mr. Montgomery will return to Washington today, Mrs. Montgomery going to Wellesley, Mass., to visit her mother.

Mrs. Luther H. Brown, Secretary of the Stanton Park Citizens Association and historian of the District of Columbia Congress of Parent-Teachers Associations, accompanied by her daughter and son, Oneda and Theron, are leaving this week for a two weeks' motor trip through the mountains of Vermont to Canada and other places of interest.

Mr. Seymour McConnell has returned from Monterey, Pa., where he went to attend the dance given by his cousins, Mr. and Mrs. Edgar Rowe Zimmerman, of Baltimore, at the Monterey Country Club for their daughter, Miss Eleanor Seymour Zimmerman, who is to make her debut in Baltimore this season.

Mr. and Mrs. Kaufman Entertain at Dinner.

Mr. and Mrs. Joseph D. Kaufman entertained at dinner last evening at the Plage Deauville at the Wardman Park Hotel in honor of their daughter, Miss Elizabeth Anne Kaufman, and her house guest, Miss Charlotte Alexander, of Atlanta, Ga. The guests, who numbered eighteen, were members of the younger set.

Miss Kaufman and Miss Alexander recently returned from Maine, where they passed the summer.

Miss Elizabeth Kennedy, daughter of Rear Admiral and Mrs. Robert Morris Kennedy, has returned from a week's visit in Warrenton, Va., where she attended the horse show.

Mrs. Lucien Bradford Boone is making a series of visits in the Middle West after having spent some time in Canada and the West. Mr. Boone will join her for a fortnight's vacation.

Lieut. H. S. Bishop, jr., Corps of Engineers, who recently returned from a three year tour in China, is now at Fort Humphries, Va., where he will be joined by his mother, Mrs. H. S. Bishop, sr., the widow of Col. Bishop.

Miss Sadie Bourne Wed to Mr. Edwards.

A simple but pretty wedding took place at the Holy Comforter Rectory yesterday morning when Miss Sadie Bourne, youngest daughter of Mr. and Mrs. John Bourne, of Fredericksburg, Va., was married to Mr. Angus C. Edwards, of this city.

The bride was becomingly dressed in a brown transparent velvet ensemble, with hat to match. She was attended by Mrs. James D. Edwards. Mr. James D. Edwards was best man for his brother.

After the ceremony a wedding breakfast was served at the home of the bridegroom.

The young couple then left for a motor trip through the East and Canada and after September 23 will be at home at 815 Maryland avenue northest.

FOR BETTER SERVICE
Be Sure Your Apartment
Is Under Wardman Management
"See Classified"

TROUSERS
To Match Your Old Coats
EISEMAN'S, 7th & F

Your Telephone Change

may make new stationery necessary. Let this be the occasion to have it engraved. Your firm and its business enjoy added prestige through the use of engraved stationery. The increase in cost is only a few cents per hundred letters.

Samples and prices on request.

BREWOOD
Engravers and Printers
611 Twelfth Street

Organized Responsibility
Use
Yellow Cabs
and
Black and White Cabs
Owned and Operated by
Brown Bros.

The Cavalier
3500 Fourteenth Street
Washington, D.C.

The Hotel to Call Home

One to six room suite arrangements furnished or unfurnished at reasonable rates.

Large, airy, outside rooms, shower baths, frigidaire, sleeping porches.

Full Housekeeping Facilities. Full Hotel Service.
Children's Playground on the Roof.
Superior Restaurant.

MIFFLIN BLACKISTONE, Managing Director.
Columbia 3600

The Soap That's Known and Sold the World Around

Cuticura Soap
MEDICINAL & TOILET

FOR regular daily toilet use in the home there is nothing better than Cuticura Soap. Containing the medicinal and antiseptic properties of Cuticura, it soothes and heals as well as cleanses the skin.

Soap 25c. Talcum 25c. Ointment 25c. and 50c. Sample each free. Address: "Cuticura" Dept. 3T Malden, Massachusetts

Cuticura for PURITY

AMUSEMENTS

METROPOLITAN
LAST 3 DAYS
HURRY! YOU'LL REGRET IT IF YOU MISS
THOMAS MEIGHAN
in The Warner Bros. Vitaphone Mystery Thriller
"The ARGYLE CASE"

TONIGHT AT 11:30 P.M.
ADVANCE MIDNIGHT SHOW
al JOLSON
MONARCH OF MELODY! MASTER OF EMOTIONS! IN
"SAY IT WITH SONGS"
with Davey Lee and Marian Nixon
Warner Bros. Vitaphone Sensation!
REGULAR PERFORMANCES START SATURDAY

EARLE
LAST THREE DAYS
JACK MULHALL
in the First Dual-Role Vitaphone Drama
"DARK STREETS"
In Person
KATE SMITH

COOL. CLEAN. COMFORTABLE
PALACE (LOEW'S)
F ST. at 13th—Cont. from 11:00
NOW PLAYING
A Metro-Goldwyn-Mayer Picture
WILLIAM HAINES
in a romance of thrills and speed
"SPEEDWAY"
ON THE STAGE
AL EVANS
"The Prince of Good Fellows"
'SNAP INTO IT'
VAL & ERNIE STANTON
STARTING SATURDAY
'OUR MODERN MAIDENS'
With JOAN CRAWFORD

LOEW'S COLUMBIA
F St. at 12th—Cont. from 10.45
SECOND BIG WEEK
A Metro-Goldwyn-Mayer Picture
ALL TALKING
MADAME X
With
RUTH CHATTERTON
LEWIS STONE
RAYMOND HACKETT
Adapted from the world-famous melodrama
ADDED ATTRACTIONS
STARTING SATURDAY
"The Mysterious Dr. Fu"
With WARNER OLAND

POLI'S TONIGHT AT 8:20
POP. MATS., TOMOR. & SATURDAY
W. R. Kane, Inc., Presents
GRANT MITCHELL
In His Great Comedy Success
A TAILOR MADE MAN
Evenings 50c, $1, $1.50, $2, $2.50
Thursday Matinees, 50c, $1, $1.50
Saturday Mat., 50c, $1, $1.50, $2
Beg. Mon. Mats. Thurs. and Sat. Seats Today
Messrs. Shubert's
MUSICAL COMEDY TEN-STRIKE
LUCKEE GIRL
with Billy House and 100
Huge laughing musical hit from the New York Casino with the Broadway comedian of 1929
Nites 50c, $1, $1.50, $2, $2.50, $3
Thurs. and Sat. Matinees 50c to $2
MAIL ORDERS NOW!
BOX OFFICE SALE TODAY

MRS. WILSON-GREENE'S CONCERTS
POLI'S THEATER—4:30
Season 1929-30.
Philharmonic Course
Nov. 26. ROLAND HAYES
Celebrated Colored Tenor
Dec. 6. FRITZ KREISLER
Feb. 11. OTERO
Marvelous New Coloraturs
Feb. 19. ROSA PONSELLE
Mar. 19. RACHMANINOFF
Artist's Course
Nov. 4. VLADIMIR HOROWITZ
"Greatest Pianist of the Rising Generation"
Nov. 19. "LA ARGENTINA"
Spain's Greatest Dancer
Jan. 13. LUCREZIA BORI
Feb. 4. BOSTON SYMPHONY ORCHESTRA
Dr. Serge Koussevitzky, Conductor
(Only Washington Concert)
Feb. 28. BENIAMINO GIGLI
Tenor Met. Opera.
Wilson-Greene Series
A Popular-Priced Series of Six Evening Concerts by Famous Artists at New Constitution Hall, 18th & D Sts., 8:30.
Nov. 2. GALA PERFORMANCE
Artists to be Announced
Dec. 14. BOSTON WOMEN'S SYMPHONY ORCHESTRA
With that most dynamic of all women pianists and conductors,
ETHEL LEGINSKA
Playing her own concerto
Jan. 11. SIGRID ONEGIN
World's Greatest Contralto
Jan. 25. JASCHA HEIFETZ
Feb. 8. ROSA RAISA AND GIACOMO RIMINI
Leading Soprano and Baritone Chicago Opera, in an operatic program
Mar. 8. LOUISE HOMER
World-Famous Contralto
AND HER DAUGHTERS
Orders now filing. Mrs. Greene's Bureau, Droops, 1300 G St. District 6493.

THE HEART OF NEW YORK LAID BARE IN THIS AMAZING TALKING DRAMA OF MEN, WOMEN AND MONEY!
CARL LAEMMLE PRESENTS
THE ONE and ONLY
BROADWAY
Performances: 1 A. M. until 11 P. M. Matinees, 35c—Nights, 40c
RIALTO 9th at Gee Sts.

IN ADDITION TO THE SPECIAL STUNTS AT THE BALLROOM AT GLORIOUS
GLEN ECHO TONITE
EVERY LADY ENTERING THE BEST PLACE HEREABOUTS FOR DANCING WILL BE GIVEN A USEFUL SOUVENIR
FREE

We Warn You—
It's not that kind of passion—this vivid—soul-searing portrayal of the last six hours in the life of a saint—concentrated in the epic motion picture.
"Passion of Joan of Arc"
Which reopens the Little Theater under the auspices of The Film Arts Guild on Friday, Sept. 6, at 1 p. m. We know the light-minded will find no fun in this dramatic portrayal.
A Thing of Fury—Without Sound
The critics said—and called it one of the four greatest films of all time. And on the same program—Poe's "Fall of the House of Usher," UFA's "Hidden Death Traps," and a Diverting Comedy. And they're
ALL QUIET on the—You Know!

GAYETY THEATER
Ninth at F St. Phone Nat. 0470 Twice Daily 2:15—8:15
MUTUAL BURLESK
Lee Hickman—Mildred Franklin
IN "HELLO PAREE"

AMUSEMENTS

Just Another Swell Bedtime Story of Hagg, Quirt and A Bunch of Dames

THE COCK EYED WORLD
THE WILLIAM FOX MOVIETONE LAUGH RIOT
Featuring
VICTOR McLAGLEN
EDMUND LOWE
LILY DAMITA
Augmented By a Magnificent Transcription of the Original ROXY PROLOGUE
See The COCK EYED WORLD in SOUND and PICTURE Via Fox Movietone News
FOX

SCHOOLS AND COLLEGES

The WASHINGTON SCHOOL for SECRETARIES
NATIONAL PRESS BLDG., 14th & F STS.
DAY AND EVENING CLASSES
Dist. 2480

WOODS COMMERCIAL SCHOOL
Established 1885
Secretarial Course, Bookkeeping and Accountancy Course, English Course, Civil Service Course. Day and Evening Sessions. Rates—Day, One Month, $15; Ten Months, $100. Evening, One Month, $5.50; Ten Months, $30 to $50. Graduates placed in positions. COURT F. WOOD, LL.M., Principal.
311 East Capitol Lincoln 0838

National University
Fall Term Begins Sept. 23, 1929
School of Law
School of Economics and Government
Registrar's Office Open for Registration 9 A. M. to 7 P. M.
818 13th Street N.W.
National 6617—Metropolitan 1964

Hollywood Motion Picture Studio
Offering
Complete courses of Training in all lines of Motion Picture and Dramatic work.
Classes Begin September 10
For Enrollment Call Dec. 0323
1115 15th St. N.W.

EMERSON INSTITUTE
Coeducational
Day and Late Afternoon Classes
Term Begins Sept. 16
1738-40 P Street N.W.
Decatur 0551
North 10359

The George Washington University Law School
Member, Association of American Law Schools. Approved by American Bar Association.
Established 1865
Academic Year 1929-30
Begins September 25
Registration Days
September 21, 23 and 24
720 Twentieth St., Stockton Hall
West 1640

Georgetown Law School
1929-1930
Sessions Commence:
Wednesday, Sept. 11, 1929, For Late Afternoon Classes
Monday, Sept. 23, 1929, For Morning Classes
For information apply to HUGH J. FEGAN, M. A., LL. B., Ph. D., Assistant Dean
Georgetown Law School
506 E Street N.W.
Telephone National 7293

Brush up on Languages the BERLITZ WAY
Increase your knowledge of modern languages through our conversational method. Classes start continually. Call or 'phone.
Present this advertisement for free trial lesson.
BERLITZ SCHOOL OF LANGUAGES
1115 Connecticut Avenue
Tel. Decatur 0932

CALL TONIGHT
And investigate the possibilities of the Walton course in Accounting and Business Law as taught in residence at Strayer College of Accountancy.
Office open until 9:30 p. m.
TERM BEGINS SEPTEMBER 23
Catalog, "Professional Training in Accountancy," on request.
Strayer College of Accountancy
721 Thirteenth Street
National 1748

National School of Fine & Applied Art
FELIX MAHONY, Director
Interior Decoration, Costume Design, Commercial Art, Posters, Color, Dynamic Symmetry
Professional, Cultural, Fundamental Courses, Personal Instruction
Day and Night Classes
Children's Saturday Classes
Connecticut Avenue & M
1747 Rhode Island Ave.
North 1114
Begins October 1st

The Landon School
FOR BOYS
2131 Massachusetts Ave.
College Board Examinations. Annapolis and West Point.
Ages: 10 years to college entrance. Individual Instruction
PAUL L. BANFIELD, Headmaster.

Gonzaga College High School
19 Eye Street N.W.
Classical and Scientific Courses
(Taught by Jesuit Fathers)
Opens September 10, 1929
Rev. Principal Metropolitan 0711

WOODWARD SCHOOL
A leading preparation school for boys. Accredited. Excellent athletic facilities. Men teachers only. Sixth grade through high school. Opens September 18. Send for catalogue.
Y. M. C. A., 1736 G St. N.W.

Columbus University
Evening Classes for Men and Women.
Law—LL.D.—LL.M.—M. P. L. Degrees.
Accountancy—B. C. S. Degree
Information Registrar
1314 Massachusetts Ave.
Metropolitan 4606

High Grade Training for OFFICE POSITIONS
Hundreds of good positions go begging every year for lack of qualified applicants. Strayer College has specialized for 26 years in thorough commercial training. New term opens
SEPTEMBER 16
Active Employment Service
Send for FREE Literature—TODAY
STRAYER COLLEGE
721 Thirteenth St. Natl. 1748

Today's True Detective Story

By VANCE WYNN

The Vanceboro Bridge

ON the last day of December, 1914, the Vanceboro Bridge, connecting Canada and the United States, was dynamited and partially destroyed. It was evidently a German war plot, but for a time the manner in which it was destroyed and the identity of the culprit were a mystery. The span is not a long one, but it had great commercial value and its destruction was a serious matter.

The case was considered of such importance that Bruce Bielaski, chief of the Bureau of Investigation of the Department of Justice, hastened to the little Maine town in order to give it his personal attention. It is not necessary to tell of the agitation and the perplexity which ensued before the police got a clue that led to the detection of those who were responsible for the outrage.

The first hint of the truth came from a boy who had seen a stranger alight from the train at the station on the previous evening. He said that it was a tall, awkward, light-complexioned man and that he carried a suitcase. The boy was attracted to him by the undecided way in which he stood on the platform and looked about him. Finally, he made his way to a woodpile on one of the sidings and concealed his suitcase. After that he walked over to the Vanceboro Bridge and made an examination of the structure.

Another witness was the inspector at the immigration station at Vanceboro. That official said that he had met a man answering the description of the boy coming from the direction of the bridge. He demanded to know who he was and the stranger with a childlike grin, said that he was Olaf Hoorn and that he was a Dane. The inspector was not acquainted with the Danish language, but the man's odd way of expressing himself indicated that that part of his story might be true. The inspector wanted to know what he was doing in Vanceboro, and the stranger said that he thought of buying a farm in that locality. He added that he had come from New York by way of Boston.

That was two links in the chain. The third came when it was ascertained that a man giving the name of Werner Horn had registered at the Vanceboro Exchange Hotel on the previous evening. The following day one of the employes of the hotel entered his room for the purpose of cleaning up. In doing this he found it necessary to move Horn's suitcase, and marveled at the great weight of the baggage. Later Horn paid his bill and announced that he was going to Boston on the 8 o'clock train. He marched out of the hotel, smoking a big cigar and carrying the heavy suitcase.

Most astonishing of all, after the explosion the proprietor of the hotel hurried to the basement of the house to see if the boiler had exploded. It had not. On his way upstairs he found Horn in the bathroom running the hot water. He betrayed no confusion whatever, but said he had frozen his hands and wanted to know what he should do about it. In the end this artless person was taken into custody, and, when all of the evidence was marshaled against him, made a complete confession.

He calmly admitted that he had dynamited the Vanceboro Bridge and said that he had done it for the sake of the Fatherland!

The story he told was one of the most amazing of the war. It involved members of the German Embassy at Washington, stolen passports and intrigue which sounded more like fiction then truth. But it was only too true. The public feeling against Horn ran very high and it was only the calmness of the United States officials that prevented a lynching on the spot. He was tried and convicted and sent to the penitentiary. His sentence was comparatively light, on the ground that he was a tool of those "higher up," and that in his work of destruction he had so timed his explosion that no lives were lost. In doing this—in so arranging his 30-minute fuse—Horn not only gave a sop to his conscience, but ran a serious personal risk.

Next Story—The Man From Providence.

(Copyright, 1929.)

Shortage of Suicide Placed at $92,184

Bond of Georgia Bank Head Covers Loss, Directors Say in Report.

Columbus, Ga., Sept. 3 (A.P.).—The board of directors of the Columbus Bank & Trust Co., today authorized announcement that accounts of Vice President Henry B. Crowell were $92,184.43 short when he ended his life last Wednesday night.

A statement to depositors, shareholders and patrons said $100,000 of Crowell's bond had been paid into the bank pending a final settlement with securities companies. The shortage, it was said, has been confirmed by auditors who have been going over the bank's accounts for several days.

The vice president's body was found in the back yard of his home shortly after midnight. A bullet wound through the head and a nearby pistol led to a verdict of suicide.

Cuts—Sores apply Cordshell's All Healing Salve

"I have known Cordshell's Ointment for thirty years, having used it personally, and also having had many opportunities to observe its effects when used by persons under my professional treatment.
"The results of its application have always been satisfactory, not only in cases of slight abrasions of the skin, but also in many very obstinate cases of chronic ulcerations. It is clean and soothing in application and conducive to healing.
"I believe it to be free from injurious constituents, and from what I know of its effects I can recommend it as a safe and efficient remedy for any nonmalignant ulceration of the skin.
"Very truly yours,
"D. J. REINHART, M. D."

DAILY WEATHER REPORT

TODAY'S SUN AND TIDE TABLE

	A.M.	P.M.
Sun rises	5:39	
Sun sets	6:35	
High tide	8:30	9:00
Low tide	2:50	3:14

WEATHER CONDITIONS.

U. S. Dept. of Agri., Weather Bureau.
Washington, Tuesday, Sept. 3—8 p. m.
Forecast—For the District of Columbia—Fair and continued warm Wednesday and probably Thursday; light winds, mostly south and southwest.
For Maryland—Fair and continued warm Wednesday and probably Thursday; gentle winds, mostly southwest.
For Virginia—Fair Wednesday; Thursday increasing cloudiness, possibly local showers in southwest portion; little change in temperature; gentle southwest winds.
Pressure remains low from Newfoundland northwestward over Labrador to Hudson Straits, Belle Isle, N. F., 29.60 inches, and from Manitoba southward to western Texas, Winnipeg, Man., 29.60 inches, and Dodge City, Kans., 29.62 inches. An area of high pressure is advancing southeastward over the northern Rocky Mountain region, Sheridan, Wyo., 30.14 inches, while pressure remains high along the British Columbia coast, Prince Rupert, 30.30 inches, and relatively high from the South Atlantic States eastward over the ocean, Wilmington, N. C., 30.12 inches. Quite general showers have occurred within the last 24 hours in South Carolina, Georgia, Florida, the southern portion of the East Gulf States, the Rocky Mountain and southern Plateau regions, the Dakotas, Minnesota and the western portions of Nebraska and Kansas. Pensacola, Fla., reports a 24-hour rainfall of 4.62 inches. The weather remains unseasonably warm from the central and southern Plains States and southern Minnesota eastward to the Atlantic coast, but considerably cooler weather has overspread the Rocky Mountain region, the Dakotas, Saskatchewan, Manitoba, western Nebraska, and northern Minnesota. The highest temperature reported is 96 degrees, which was registered this afternoon at the following stations: Boston, Mass.; Portland, Me.; New Haven, Conn.; Harrisburg, Scranton and Bellefonte, Pa.; Ottawa, Ont., and Alpena and Escanaba, Mich. This is the highest temperature ever registered so late in the season at several of these places.
The indications are for showers Wednesday and Thursday in the South Atlantic States, eastern and central Tennessee, and northern New England, and for local thundershowers Thursday afternoon or night in the lower Lake region and the Ohio and middle Mississippi Valleys. Otherwise, generally fair weather will prevail Wednesday and probably Thursday in the Washington forecast district. Temperature changes will be slight, as a rule, until Thursday night, when cooler weather will overspread the lower Lake region and the Ohio Valley.

Temperatures and Precipitations.

Temperatures and precipitation for 24 hours ended Tuesday, 8 p. m.:

	Highest Tues.	Lowest night.	Mon. 8 p.m. Tues.	Rainfall.
Washington, D. C.	93	62	82	....
Asheville, N. C.	80	54	70	....
Atlanta, Ga.	76	70	74	0.04
Atlantic City, N. J.	82	70	74	....
Baltimore, Md.	90	68	82	....
Birmingham, Ala.	84	72	78	0.01
Bismarck, N. Dak.	64	62	54	0.26
Boston, Mass.	96	70	86	....
Buffalo, N. Y.	76	70	72	....
Chicago, Ill.	90	72	84	....
Cincinnati, Ohio.	92	62	82	....
Cheyenne, Wyo.	88	56	48	0.26
Cleveland, Ohio.	88	72	84	....
Davenport, Iowa.	90	72	84	....
Denver, Colo.	72	60	62	0.12
Des Moines, Iowa.	90	72	84	....
Detroit, Mich.	90	66	82	....
Duluth, Minn.	74	64	60	0.72
El Paso, Tex.	90	72	84	0.02
Galveston, Tex.	88	78	84	....
Helena, Mont.	54	40	54	....
Indianapolis, Ind.	90	68	84	....
Jacksonville, Fla.	82	72	78	0.09
Kansas City, Mo.	90	74	86	....
Little Rock, Ark.	90	72	84	....
Los Angeles, Cal.	74	68	74	....
Louisville, Ky.	88	66	82	....
Marquette, Mich.	96	68	74	....
Memphis, Tenn.	92	72	82	....
Miami, Fla.	86	78	80	....
Mobile, Ala.	86	72	78	0.80
New Orleans, La.	86	72	78	0.90
New York, N. Y.	94	72	88	....
North Platte, Nebr.	86	70	70	....
Omaha, Nebr.	92	72	80	....
Philadelphia, Pa.	90	70	84	....
Phoenix, Ariz.	86	72	80	0.04
Pittsburgh, Pa.	90	62	84	....
Portland, Me.	96	72	86	....
Portland, Oreg.	80	56	80	....
S. Lake City, Utah	72	58	66	0.48
St. Louis, Mo.	92	70	84	....
St. Paul, Minn.	94	76	88	0.01
San Antonio, Tex.	94	72	88	....
San Diego, Cal.	72	66	68	....
San Francisco, Cal.	66	58	60	....
Santa Fe, N. Mex.	72	52	62	0.18
Savannah, Ga.	82	68	74	1.02
Seattle, Wash.	70	52	70	....
Springfield, Ill.	90	68	84	....
Tampa, Fla.	90	74	74	0.44
Toledo, Ohio.	90	68	82	....
Vicksburg, Miss.	88	68	80	....

River Bulletin.

Harpers Ferry, W. Va., Aug. 7.—Potomac River clear, and Shenandoah little milky.

Local Weather Report.

Temperatures—Midnight, 73; 2 a. m., 69; 4 a. m., 68; 6 a. m., 62; 8 a. m., 67; 10 a. m., 81; 12 noon, 90; 2 p. m., 95; 4 p. m., 93; 6 p. m., 90; 8 p. m., 82; 10 p. m., 76. Highest, 95; lowest, 62.

Relative humidity—8 a. m., 78; 2 p. m., 34; 8 p. m., 42. Rainfall (8 p. m. to 8 p. m.), none. Hours of sunshine, 13. Per cent of possible sunshine, 100.

DEPARTURES FROM NORMAL.

Accumulated excess of temperature since January 1, 1929, 447 degrees. Excess of temperature since September 1, 1929, 17 hours. Accumulated deficiency of precipitation since January 1, 1929, 4.33 inches. Deficiency of precipitation since September 1, 1929, .32 inch.

Flying Weather Forecast.

Forecast of flying weather for September 4, 1929:
Washington, D. C., to Long Island, N. Y.—Clear or partly cloudy sky Wednesday; gentle to moderate winds, mostly southwest up to 5,000 feet.
Washington to Norfolk, Va.—Clear or partly cloudy sky Wednesday; gentle winds mostly southwest up to 5,000 feet.
Norfolk, Va., to Atlanta, Ga.—Mostly cloudy sky Wednesday; risk of local showers Greensboro to Atlanta; gentle south or southwest winds near Norfolk and gentle east or southeast near Atlanta up to 5,000 feet.
Washington, D. C., to Dayton, Ohio—Clear or partly cloudy sky Wednesday; gentle south or southwest winds up to 5,000 feet.

Schneider Course Viewed by Wales

Prince Sees Two Planes Which Are Air Hopes of Italy and England.

Calshot, England, Sept. 3 (A.P.)—Togged in flying kit, the Prince of Wales today had a preview of the Schneider Cup race course between the English mainland and the Isle of Wight where the international speed test for seaplanes is scheduled to be flown Friday and Saturday.

"I'd love to have a flip in her," said the air-minded heir to the British throne, when shown the Italian Fiat flyer, said to be the smallest and fastest seaplane ever built.

The prince talked to the members of both the British and Italian cup teams.

The prince flew over the course in a royal air force flying boat. Later he watched the S-6, the plane with which Britain hopes to retain the trophy, drawn from its hangar and tuned up.

The prince was let into the secret of the speed which has been attained by the British planes which will race, being the only person in the world, outside the privileged circle of engineers and mechanics, who has this information.

125 Are Transferred From Ft. Leavenworth

Leavenworth, Kans., Sept. 3 (A.P.).—Evacuation of the United States Army disciplinary barracks here preliminary to converting the prison into a civilian penitentiary was continued today with the sending of 125 inmates to Fort Hay, N. Y.

Thirty-six guards accompanied the prisoners.

Crime Commission Begins in Earnest

Members of Crowd Return From Summer Recess; Experts Named.

(Associated Press.)

The National Law Enforcement Commission will begin in earnest today the most intense analysis of crime conditions and law observance ever undertaken in the United States.

With preliminary details out of the way and the foundation for the survey laid, the twelve members of the commission will return from the summer recess prepared to enter actively upon the legislation which has been divided into eleven phases. Four experts already have been appointed to assist in the studies, in addition to the University of Chicago, which will make a survey of criminal justice and the foreign born. Other experts are to be chosen shortly to facilitate the work of the commission.

A year or more is expected to be required before the commission presents its findings, and George W. Wickersham, the chairman, does not expect the stage of public hearings to be reached for several months.

Two Plane Passengers Die in Crash; Pilot Safe

Kansas City, Sept. 3 (A.P.).—C. B. Adsit, 48, and E. Warren Gotwals, 30, both employed by the Missouri Highway Engineering Department, were killed today when an airplane crashed at Commercial Airport, near here.

Willis Young, 32, who was piloting the plane in which Adsit and Gotwals were passengers, was not seriously injured.

The Knit-tex Coat

The Champion of all topcoats

The undisputed light-weight — right-weight champion. It holds the world's record for long wear.

It challenges any kind of weather and all sorts of rough usage.

It looks, as you would expect a champion to look.

Yet it costs only the price of a ring-side seat.

ALWAYS

$30

Direct Elevators to the Men's Clothing Department —Second Floor.

THE . . . HECHT . . . CO.

"F Street at Seventh"

"Smart Frocks Have Jackets" says Carolyn

Of canton crepe with its dull luster, and crepe satin in all its brilliance. Crepe for the finger-tip jacket and pleated skirt . . . the satin for the blouse. In black, brown and navy with contrasting blouse . . . women's and misses sizes.

25.00

Mayfair Shop, Third Floor, The Hecht Co.

THE HECHT CO . . .

F STREET at SEVENTH

"My! *you look lovely* to-night"

SHE knew the compliment to be true—for the last pimple had vanished.

If you are one of the embarrassed—and men are not exceptions—with skin blemishes that linger, and sometimes leave scars, you must realize that the logical cause may come from the blood.

A clear, smooth, velvety skin bespeaks loveliness. Men admire it. Women praise and secretly envy. Hope, joy, happiness, and even love, may depend on the possession of a clear, unblemished skin.

On the other hand—skin eruptions are outward evidences of the condition within. Authorities state it is an indication that the body's power of resistance to disease and infection is low. Meaning, that there is a deficiency of red-blood-cells.

Without plenty of rich, red blood, there could be no strong, sturdy, powerful men, or beautiful, healthy women.

Made from fresh vegetable drugs—

When you get your red-blood-cells back to normal, that sluggish let-down feeling, loss of appetite, boils, pimples, and skin troubles disappear. You get hungry again and you sleep soundly; firm flesh takes the place of that which was once flabby. You feel strong. Your nerves become steady. You are resistant to diseases.

S.S.S. is Nature's own tonic for improving the appetite, building strength, and clearing the body of so-called skin troubles, by increasing the red-cells of the blood.

S.S.S.

S.S.S. is made from fresh vegetable drugs and has stood the test of over 100 years. All Drug Stores sell S.S.S. Ask for the larger size. It is more economical.

Copyright 1929 S.S.S. Co.

Knit-tex Tweeds are Man-Tailored 30.00

. . . and what is smarter than the stark simplicity of strictly tailored tweed . . . than lines that are straight . . . than rough fabrics that are soft and supple to the touch . . . breathing an answer to the color-call of Autumn. This is the Knit-tex Fall Coat.

Women's and misses' sizes.

Third Floor, The Hecht Co.

THE HECHT Co

F STREET at SEVENTH

TIME Dictates News Value . . . . .

Information is worth most to those who obtain it FIRST. Because The Washington Post comes to your home "the first thing in the morning" it enhances "news *value*."

The Washington Post

AMERICAN STORES CO.

Big 25c Sale!

The items listed below on our Big 25c Sale, have all been selected from our regular line of merchandise. Read them over carefully, Mrs. Homekeeper—you'll surely find what you need to replenish your pantry shelves—at big savings—

It Pays to Shop Where Quality Counts!

Sweet Mixed Dill or Sour Pickles Qt. Jar 25c

Reg. 29c N.B.C. Mayfair Puffs lb. 25c

One 5 Lb. Bag GOLD SEAL Family Flour AND One 5c Can ASCO Baking Powder Both for 25c Save 5c

49c—39c=10c Saved! ASCO Coffee lb. 39c
It fully Satisfies Victor Coffee lb. 35c

Replenish Your Pantry Shelves!

Lux Soap Flakes	big pkg	25c
Gold Dust Powder	big pkg	25c
Gold Dust Powder	6 small pkgs	25c
Guest Size Ivory Soap	6 cakes	25c
Babbitt's or Red Seal Lye	2 cans	25c
Black Flag Liquid Insect Killer	½-pt can	25c
ASCO Ammonia	3 bots	25c
ASCO Extra Strength Ammonia	qt bot	25c
Silver-Aid Polish	big jar	25c
Mione Hand Soap	3 cans	25c
Octagon Super Suds	3 pkgs	25c
Rinso (Soaks Clothes Clean)	3 pkgs	25c
Chipso (White Chipped Soap)	3 pkgs	25c
Safety Matches (pkg of 12 Boxes)	3 pkgs	25c

More Big Quarter Dollar Values!

Delicious Calif. Strawberries (Buf. Size)	2 cans	25c
ASCO Partly Cooked Saur Kraut	2 big cans	25c
Smithfield's Apple Sauce	2 cans	25c
Princess Assorted Jellies	3 tumblers	25c
Kellogg's Corn Flakes	2 pkgs	15c
Post Toasties Corn Flakes	2 pkgs	15c
Ritter Cooked Spaghetti	3 cans	25c
Blue Dot Tender Lima Beans	2 cans	25c
Cocomalt (Makes a Wholesome, Nutritious Bev.)	can	25c
Fruit Puddine (Assorted Flavors)	2 pkgs	25c
Norse Boy Norwegian Sardines	2 cans	25c
Swiss, Pimento or Amer. Cheese	½-lb. pkg	25c
Kraft's Kay Spread	Jar	25c
Libby's Potted Meats	3 cans	25c

Gold Seal Finest Rolled Oats 3 pkgs. 25c

New Pack Tender Peas 3 cans 25c
An unusual Value!

Lord Baltimore Beverages 6 bots. 25c
Plus usual bottle deposit.

C. & G. Imperial Dry or Aromatic Ginger Ale 2 bots. 25c

Bean-Hole Baked Beans 2 cans 25c
With that home-baked Flavor

Excellent brown-crusted loaves delivered "Oven Fresh" to our Stores

Victor Bread A Big Nickel's Worth 5c

Meat Specials

Porterhouse Steak	lb.	52c
Sirloin Steak	lb.	48c
Round Steak	lb.	45c
Hamburg Steak	lb.	35c
Prime Rib Roast	lb.	35c
Chuck Roast	lb.	29c
Bouillon Roast	lb.	32c
Boiling Beef	lb.	18c
Best Pork Chops	lb.	42c
Breast of Lamb	lb.	20c
Shoulder Lamb Chops	lb.	38c
Sliced Pork Liver	2 lbs.	25c

SMOKED HAMS lb. 32c

These Prices Effective in Our Stores and Meat Markets in Washington and vicinity

Radio - Wire Body Fought By Lawyers

American Bar Group at Present Not in Favor of Communications Commission as Planned by Senator Couzens.

While taking a stand neither for nor against the creation of a communications commission as proposed by Senator James Couzens, the standing committee on radio law of the American Bar Association is opposed to the establishment of such a commission at present, a report of the committee made public yesterday reveals. And in view of the fact that it will probably be a year or two before the Couzens bill could possibly become a law, the committee believes that it behooves Congress to remedy some of the serious defects of the radio act of 1927 until a new act replaces it.

The report — approximately 100 pages in length and one of the longest ever filed with the bar association — will be submitted to the fifty-second annual meeting of the organization of lawyers at Memphis, Tenn., on October 23. The committee was created at the 1928 annual meeting in July at Seattle.

As the subject of radio law promises to be one of the liveliest topics of debate at the October meeting, according to the committee, an open meeting will be held by the compilers of the report on the first day of the convention, so that the bar members will be able to get such further information as they desire to enable them to determine their vote on the recommendations.

The report comes right on the heels of the proposals for changes in the radio act of 1927 and the Couzens bill from Bethel M. Webster, general counsel of the Federal Radio Commission, who addresses his suggestions to Senator Couzens and the committee on interstate commerce, which has been conducting the communications hearings to determine the need for a communications commission. In many recommendations the two are similar.

In so far as the report covers defects in the radio act of 1927 and its amendments, it recommends the following:

The complete repeal of the much criticized provision of the act, which divided the country into zones, and also of the Davis amendment of March 28, 1928, by which the commission was required to allocate all broadcasting facilities equally as between the zones and fairly and equitably in proportion to population as between the States in each zone.

The complete repeal of the anti-monopoly provisions of the act contained in sections 13 and 17. The report states that "section 13 is a constant threat to the foreign communication system of the United States;" that it makes it possible that a large proportion of the invaluable short wave channels which the United States has appropriated and assigned for use by American companies may at any time "be thrown back into the international grabbag open to registration of other nations." Section 17, according to the report, "rests upon a misconception as to the nature of radio reception and its relation to wire communication;" the two means of communication should be permitted to combine under proper conditions and such combination will be to the advantage of the public.

The complete repeal of section 21, which now requires the obtaining of a construction permit before construction of a radio station.

The immediate termination of the existing uncertainty and division of authority in radio administration in the United States by placing radio regulation definitely and permanently in the hands either of the Federal Radio Commission or the Department of Commerce.

A mitigation of the drastic provisions of the act with regard to the issuance of licenses to corporations having alien stockholders, particularly with respect to ships, aircraft and the like.

Improvements in the provision covering procedure and hearings before the commission.

Amendment of the act so as to restrict the jurisdiction of the Court of Appeals of the District of Columbia to judicial functions and so as not to permit it to substitute its judgment for that of the commission on matters involving principles of radio engineering and the like; also to give parties the right of appeal who do not have such right under the present statute.

An immediate return to the original license period of three years for broadcasting stations and five years for other stations and, in any event, at least a one year license. Under the present law, due to amendments in 1928 and 1929, broadcasting licenses are limited to three months, with the result that a very difficult administrative situation is created as well as a lack of stability and of certainty which licensees have felt as to the duration of their privileges.

The report is virtually a textbook on radio law and its development since the publication in 1927 of the only existing comprehensive treatise on the subject, written by Judge Stephen B. Davis, former solicitor of the Department of Commerce.

The members of the committee are as follows: Louis G. Caldwell, chairman, Chicago, Ill.; William J. Donovan, Washington, D. C.; Fred C. Fernald, Boston, Mass.; Cassius E. Gates, Seattle, Wash., and Edward A. Zimmerman, Chicago, Ill.

Wall Street Echoes.

New York, Sept. 3 (A.P.).—A party of travelers arrived in Wall street. The roar of riveting machines used in construction of several new skyscrapers, filled the narrow thoroughfare. "This is Wall street, where tickers abound," proclaimed the guide, and one of the party replied: "They make more noise than I thought."

RADIO PROGRAMS

WEDNESDAY, SEPTEMBER 4.

LOCAL STATIONS.

(Eastern Standard Time.)

NAA—Arlington.
(435 Meters. 690 Kilocycles.)

10:05 a. m., 3:45 and 10:05 p. m.—Weather Reports.

WOL—American Broadcasting Co.
(228 Meters. 1,310 Kilocycles.)

7:30 a. m.—Musical Clock.
8:00 a. m.—Birthdays: A Thought for the Day
10:00 a. m.—Peggy Clarke's Daily Chat.
10:30 a. m.—Shoppers' Guide.
3:00 p. m.—Washington - Boston Baseball Game.
5:45 p. m.—Town Crier.
6:00 p. m.—Public Service Man and What's on the Air Tonight.
6:15 p. m.—Edith Reed Entertainers.
7:00 p. m.—"Music in Washington," by Rexford Holmes.
7:15 p. m.—Lisette Follmer, contralto.

WRC—Radio Corporation of America.
(315.6 Meters. 950 Kilocycles.)

6:45 a. m.—Tower Health Exercises.
7:15 a. m.—Morning Devotions.
7:30 a. m.—Cheerio.
7:50 a. m.—Petit Trio.
8:00 a. m.—Milt Coleman, songs.
8:15 a. m.—Morning Melodies.
9:00 a. m.—National Home Hour.
9:45 a. m.—Pauline Haggard, songs.
10:00 a. m.—"Your Child," by Grace Abbott.
10:15 a. m.—Radio Household Institute.
10:45 a. m.—"Meat Council," by Philip Smith.
11:00 a. m.—Twelve o'Clock Trio.
11:45 a. m.—Palais d'Or Orchestra.
12:30 p. m.—Daniel Breeskin Orchestra.
1:30 p. m.—National Farm and Home Hour.
2:15 p. m.—Play-by-play account of the Washington-Boston baseball game.
4:00 p. m.—Band of a Thousand Melodies.
4:30 p. m.—Jolly Bill and Jane.
5:00 p. m.—Black and Gold Room Orchestra.
5:55 p. m.—Motion-Picture Guide.
6:00 p. m.—Lyric Famous Challengers, new feature.
7:00 p. m.—Mobiloil Concert.
7:30 p. m.—Happy Wonder Bakers.
8:00 p. m.—Ipana Troubadours.
8:30 p. m.—Palmolive Hour.
9:30 p. m.—Orpheus Trio.
10:00 p. m.—Amos 'n' Andy.
10:15 p. m.—U. S. Weather Forecast.
10:16 p. m.—Slumber Music.
11:00 p. m.-midnight—Orchestra.

WMAL—Washington Radio Forum.
(485 Meters. 630 Kilocycles.)

10:00 a. m.—"Radio Homemakers." Ida Bailey Allen.
10:30 a. m.—"Interior Decorating — Radio Homemakers.
11:00 a. m.—Columbia Noon Day Club.
11:30 a. m.—Julie Wintz and His Orchestra.
11:45 a. m.—Good News.
12:00 (noon)—Julie Wintz and His Orchestra.
(Note—Starting at 2 p. m., play-by-play description of Washington-Boston game, if played. Otherwise scheduled program.)
2:00 p. m.—"Our Little Playhouse," melodrama and comedy by the WABC Players.
3:00 p. m.—Modulations, Organ Recital.
3:30 p. m.—The Tea Timers.
4:00 p. m.—"The Twilight Round Table," Ebony Twins, Hudson and Opfinger, piano duo; Blundon Wills, Marimba Xylophonist; Closing Market Prices; Maurice Gunsky, Recording Artist.
5:00 p. m.—Hawaiian Melody Boys.
5:30 p. m.—"Thirty Club," conducted by A. Lloyd Gill.
5:45 p. m.—Harold Stern and His Ambassador Orchestra.
6:00 p. m.—Correct Time.
6:15 p. m.—Merchants' Dinner Hour Concert.
7:15 p. m.—To be announced.
7:30 p. m.—Radio Joe and His Budget Boys.
8:00 p. m.—McFadden Red Seal Hour.
8:30 p. m.—La Palina Smoker.
9:00 p. m.—Kolster Radio Hour.
9:30—Dixie Echoes, Negro Spirituals and Songs of the South.
10:00 p. m.—Orchestra.
10:30 p. m.—Duke Ellington's Cotton Club Band.
11:00 p. m.-midnight—DX Request Program by Stanley Bell and Les Colvin.

WJSV—Independent Publishing Co.
(205 Meters. 1,460 Kilocycles.)

11:30 a. m.—The National Farm News.
11:45 a. m.—Marmola Program.
12:00 (noon)—Time Signals.
12:15 p. m.—Farm Market.
12:30 p. m.—Farm Chat.
12:45 p. m.—Music.
1:00 p. m.—Midafternoon Musicale.
5:00 p. m.—Good Afternoon.
6:30 p. m.—Classified Hour.
7:30 p. m.—Children's Half Hour.
8:00 p. m.—Carl Conrad, barytone.
8:15 p. m.—Big Ed.
8:30 p. m.—Novel Presentation.
8:45 p. m.—Mrs. J. E. Tenley, soprano.
9:00 p. m.—Studio Presentation.
9:15 p. m.—Sue Kennedy, contralto.
9:30 p. m.—Virginia Dye, reader.
9:45 p. m.—Joseph Dimeglio, operatic tenor.
10:00 p. m.—Chick Godfrey, the Singing Leatherneck.
10:15 p. m.—Ray Acton's Serenaders.
11:00 p. m.—Good Night.

CHAIN STATIONS.
(Associated Press.)

Programs in Eastern standard time. All time is p. m. unless otherwise indicated. Wave lengths on left of call letters, kilocycles on right.

348.6—WABC New York—860 (CBS Chain).

5:00—French Lesson: also WJAS, WFBL.
5:30—Stern's Orchestra: also WMAL, WCAO, WGHP, WSPD, WFBL, WEAN, WKBW.
6:00—Entertainers: Comedy Trio, WABC only.
7:00—Voice of Columbia: also WHK, WMAL, WSPD, WADC, WJAS, WKRC, WFBL, WEAN, WNAC, WKBW.
8:00—Magazine Program: also WCAU, WEAN, WFBL, WCAO, WJAS, WADC, WGHP, WMAQ, WSPD, WHK, WLBW, WMAL, WMAK.
8:30—Smoker: also WCAU, WNAC, WEAN, WFBL, WMAK, WCAO, WJAS, WADC, WGHP, WMAQ, WSPD, WHK, WMAL, WKRC.
9:00—Orchestra; Soloists: also WCAU, WNAC, WEAN, WFBL, WMAK, WCAO, WJAS, WADC, WKRC, WGHP, WMAQ, WSPD, WHK, WLBW, WMAL.
9:30—Dixie Echoes: also WGHP, WSPD, WJAS, WKRC, WADC, WMAL, WCAO, WFBL, WEAN, WNAC, WCAU, WMAK.
10:00—Hotel Orchestra: also WMAL, WCAO, WSPD, WKRC, WFBL, WEAN, WNAC, WCAU, WKBW.
10:30—Ellington's Band: also WMAL, WCAO, WSPD, WKRC, WFBL, WEAN, WNAC, WCAU, WKBW.
11:00—Midnight Reveries: also WMAL, WGHP, WFBL, WEAN, WNAC.

454.3—WEAF New York—660 (NBC Chain).

5:00—Black and Gold Room Orchestra: also WRC, WCAE, WWJ.
5:55—Baseball Scores, WEAF only. United Synagogue, WEAF only.
6:30—The Songsters, Male Octet and Soloist: also WEEI, WJAR, WGY, WWJ.
7:00—Erno Rapee Concert Orchestra: also WEEI, WTIC, WJAR, WTAG, WCSH, WLIT, WRC, WGR, WCAE, WWJ, WSAI, WFJC, WTAM.
7:30—Happy Bakers with Phil Dewey, baritone: also WEEI, WJAR, WTAG, WCSH, WLIT, WRC, WGY, WGR, WWJ, WSAI, WFJC.
8:00—Troubadours Orchestra with Male Trio: also WEEI, WTIC, WJAR, WTAG, WCSH, WRC, WGY, WGR, WCAE, WWJ, WGN, WSAI.
8:30—Olive Palmer: also WEEI, WTIC, WJAR, WTAG, WCSH, WLIT, WRC, WGY, WGR, WCAE, WTAM, WWJ, WSAI, WGN, WHAS, WSM, WSB, WBT.
9:30—National Light Opera, "The Sorcerer;" also WRC, WCAE, WWJ, WSAI, WIOD, WSB (1½ hours).
11:00—Dave Harman and His Orchestra (1 hour); also WRC, WAPI.

394.5—WJZ New York—760 (NBC Chain).

3:00—Junior World Series: also WBAL, WLW, WHAS.
5:30—Hotel Dinner Orchestra, WJZ only. Baseball Scores, WJZ only.
6:00—Twilight Melodies: also WBZ, WBAL, KDKA, WLW.
6:30—John B. Kennedy: Mme. Gainsborg: to be announced—WJZ only.
7:00—Harry Koken Orchestra: also WBZ, WHAM, KDKA, WJR, KYW, WLW.
7:30—Foresters' Quartet with Bernard Altschuler Orchestra: also WBZ, WHAM, KDKA, WLW, WBT, WRVA, WJR, KYW.
8:00—Soldiers: also WBZ, WHAM, KDKA, WJR, KYW, WLW, WHAS, WSM, WSB, WBT, WJAX, DRVA.
8:30—The Trawlers, Yarns of the Sea; also WBZ, WHAM, KDKA, WLW, WJR.
9:00—Voyagers in Vienna: also WJR, WBZ, WHAM, KYW, KDKA.
9:30—Victor Wagner's 18-Piece Orchestra: also WBZ, KDKA, KYW, WRVA (WTOV), WHAS, WSM, WSB, WBT, WJAX, WJR, WHAM.
10:00—Amos 'n' Andy: also WBZ, WHAM, KDKA, WJR, WRC.
10:15—Slumber Music by Laurier String Ensemble (45 minutes): also KDKA.

EASTERN CLEAR CHANNEL STATIONS.

422.3—WOR Newark—710.

5:20—Sports Talk.
5:30—Uncle Don's Stories.
6:00—Dinner Music.
6:30—Fraternity Row.
7:00—Mid-Pacific.
7:30—Fireside Boys.
8:00—The Players.
9:30—Angela and Jaette.
10:00—News; Dance: Moonbeams.

272.6—WPG Atlantic City—1,100.

4:30—Organ Recital: News.
7:00—Scores; Dinner Music.
7:30—Song Programs.
8:00—Concert Orchestra; Dance.
9:00—Singing Gob; Pianist.
9:30—Dance Music Hour.
10:30—Steel Pier Presentations.
11:30—Gateway Dance Orchestra.

282.8—WTIC Hartford—1,060.

9:00—Dance Orchestra: Scores.

256.3—WCAU Philadelphia—1,170.

8:30—Scores; Orchestra Music.
8:15—Filipinos: Talk.
8:30—Financiers; Lazy Lou.
7:00—Orchestra; Jump Wreckers.

365.9—KDKA Pittsburgh—980.

5:30—Bestor's Orchestra: Scores.

280.7—WHAM Rochester—1,150.

6:30—Newscasting; Dinner Music.
10:00—Dance Music (45 minutes).

379.5—WGY Schenectady—790.

5:05—Scores; Dinner Music.
6:00—Hum and Strum; Scores.
9:30—Concert Orchestra.
10:00—Hour of Dance Music.

302.8—WBZ Springfield—990.

5:00—News; Music; Agriculture.
5:30—Safety Crusaders; Scores.
6:00—Feature; Nature League.
10:15—Sports; News; Scores.

CENTRAL AND SOUTHERN CLEAR CHANNEL STATIONS.

428.3—WLW Cincinnati—700.

6:00—Orchestra; Diners; Scores.
9:00—Champions; Symphony Orchestra.
10:00—The Club; Brevities.
11:00—Chime Reveries.
12:00—Dance and Organ Hour.
1:00a—Gene, Ford and Glen (30 min.)

280.2—WTAM-WEAR Cleveland—1,070.

6:00—Hotel Orchestra: Scores.
7:00—The Folks.
8:00—Musical Program.
9:30—Feature Programs (1½ hours).
11:00—Variety Hour.
12:00—Dance Music Hour.

398.8—WCX-WJR Detroit—750.

6:00—Dinner Music; Scores.
6:30—Popularity Contest.
10:00—News; WJR Artists.
11:00—Dance and Organ (2 hours).

405.2—WSB Atlanta—740.

7:00—Harry Pomar's Orchestra.
7:30—Neil Weldon's Orchestra.
10:00—Brevities.
11:45—Concert Presentation.

277.6—WBT Charlotte—1,080.

6:40—Studio Program.
7:00—Aunt Sally.
10:00—Scores: Dance Music.

365.6—WHAS Louisville—820.

6:30—Studio Concert and Orchestra.
10:00—University of Kentucky.
11:00—News; Homing Hour.
12:00—WHAS Dance Hour.

461.3—WSM Nashville—650.

7:00—String Quartet; History.
7:30—Hotel Orchestra.
10:00—Bulletins; Studio Dance.
10:40—Christine Lamb, contralto.
11:00—Soprano and Orchestra.

270.1—WRVA Richmond—1,110.

6:00—William Byrd Trio.
7:00—Everybody's Business.
8:30—Variety Hour.
9:30—Studio Hour.
11:00—Hotel Orchestra Hour.

Lincoln to Be Sketched Over Radio

WRC Will Launch Program Tonight With Lyric Famous Challenges; WMAL Features Mystery Play.

A new program will make its bow to the audience of Station WRC at 6 o'clock when a coast to coast network of 45 National Broadcasting Co. stations is joined for the Lyric Famous Challenges. The new feature is the first of a series of weekly dramatic sketches, sponsored by the All American Mohawk Co., of Chicago. The sketches will be based on important incidents in the lives of history's greatest figures, opening with an incident in the life of Abraham Lincoln. How, as a young lawyer, Lincoln accepted a seemingly hopeless case and won his client's acquittal of a murder charge by the use of an almanac will be dramatized tonight.

Next week a turning point in the life of Francois Villon will be depicted. Others to follow include Napoleon, Verdi, P. T. Barnum, John L. Sullivan, Mark Twain, Gen. Ulysses Grant, Alexander Hamilton and Andrew Jackson.

Another new broadcast will be the MacFadden Red Seal Hour from WMAL and the Columbia Broadcasting System, at 8 o'clock, when "The Clue of the Black Dragon," a mystery of Chinatown, will be given. Among the artists to be heard in this dramatization are William Podmore, long identified with the theater as a member of English and Shakesperian and repertory companies, and last year with Katherine Cornell in the "Age of Innocence"; Conrad Cantzen, who played in "Shanghai Gesture," and who, as Prince Guiderius in "Cymbeline," held Margaret Mather in his arms when that star died during the death scene; and several other well known actors and actresses.

A symphonic program made up entirely of Tschaikowsky compositions will be broadcast as the Mobiloil concert at 7 o'clock from WRC. The orchestra, under the baton of Erno Rapee, offers the finale of Tschaikowsky's "Fourth Symphony" which has a very quick tempo and finishes with termendous energy. Adelaide De Loca, contralto, will feature his "Ye Who Have Yearned Alone."

A half hour program of old and new dance favorites will be broadcast by the Troubadours at 8 o'clock, including a medley from "Hollywood Revue of 1929, an Oriental medley, from "The Little Show," a waltz group, "Gypsy Dream Rose," closing with a medley of Vincent Youmans songs.

The Palmolive hour will be heard at 8:30 o'clock. Following "Amos 'n' Andy" at 10 o'clock, the following program of Slumber music will be broadcast:

"Poet and Peasant," von Suppe; "Liebestraum," and Second Rhapsody, Liszt; "Menuet in G" Beethoven; "In a Monastery Garden," Ketelbey; "Solvejg's Song," Grieg; and "Meditation," Bach-Gounod.

An hour of dance music will conclude WRC's broadcast.

Willard Amison, John Barclay, Helen Oelheim and Josephine Conveny will be heard with the Rollickers during the Voice of Columbia program at 7 o'clock from WMAL. Vocal and orchestra selections from five operas will be heard during this broadcast.

The Kolster Radio Dance Orchestra continues its policy of presenting music in the vogue, a special arrangement of semiclassical numbers in dance tempo and one new number, during its broadcast from WMAL at 9 o'clock. The feature of the program will be "There Must Be Someone Waiting For Me In Loveland," the theme song from the motion picture, "Glorifying the American Girl."

Negro spirituals and other songs especially favored by the intensely religious colored folk of the old South will be heard during the Dixie Echoes broadcast at 9:30 o'clock. "Hallelujah," "Roll de Chariot Along" and "Gimme dat Ol' Time Religion" are the better known numbers in this program.

The Edith Reed Entertainers will be featured from WOL at 6:15 o'clock, followed by Lisette Follmer, contralto. The station will be on the air from 7 to 10 o'clock this morning to broadcast a regular program.

Wives of Tomorrow

By FRANCES M'DONALD

Separate Vacations.

WHAT would you do if your lord and master suddenly announced over the morning rolls that he would like a short vacation from your most amiable company?

Would you be hurt, angry or utterly relieved? If this crisis has ever presented itself to you, you will sympathize with Paula in her astonishment. Paula, you see, does not know just what a wife's reaction ought to be under such unexpected pressure. Like most wives, however, much she herself may secretly welcome relief from too much of one human's society, she would rather have originated the motion herself than have merely the seconding to do. What would you do in Paula's place? Of course, opinions will differ, and differ widely. But present your opinion after reading Paula's letter. Do you believe her husband really is a bit bored, really tiring of her? Or is his statement merely the result of frankness, even at such a time and in such a mood? Will Paula lose him or regain him by allowing him a month's vacation from her? What should Paula do? Please get your replies in promptly as his vacation starts in two weeks.

Dear Miss McDonald: I really do not know whether to be worried or mad or glad—or what. I have been married only two years, and yesterday at breakfast, my husband, who has acted a bit absent-minded about me for some weeks, suddenly suggested that we take our vacations apart. He put it in such a way that it was impossible to argue about it or refuse. So I just said, "All right." But is it all right? Is it right for him to be bored with me in two years? I am never bored with him. Why is he bored with me? Should I be worried? Is he losing interest in me? Personally, I do not mind the vacation apart, as I do long to visit my people, and they could not spare us a room if we went together. This way I can room with my two kid sisters, visit my school friends and have a wonderful—if a bit lonely time. But as a wife—not just a person—how should I feel? Was it right of him to ask this? Another thing, if he is getting tired so soon of marriage, am I taking a terrible chance in giving him this opportunity to go off alone in bachelor fashion? He is going with two other men who are single. Will they be annexing girls, and will this aggravate his dissatisfaction with marriage? We have never quarreled, he is generous and sweet, and I love him. What do you make of it? PAULA.

We will tell later what we make of it—but meanwhile we want other wives to answer Paula and comfort or advise her.

This column is for you! Your experiences, opinions and suggestions will help all who read this page. Express your views and help those in need of advice. You need not sign your name.

"Parking With Peggy"

"Uncle Bob says we're soon coming to the time when any marriage that lasts that long will be an eight-day wonder."

Dare Interprets the Mode

Loveliness of taffeta expressed in print—white leaves on a red background. (Courtesy of Louiseboulanger, Paris).

WE are just beginning to appreciate what grave and far-reaching consequences for the mode went with the abandonment of the low waistline and the adoption of the normal position at the waist. For changing the waistline meant changing the entire silhouette, and now that the high waistline has definitely found favor with the world's elegantes, that evolution of silhouette is going ahead rapidly and fearlessly.

A season or two ago the couturiers were hesitantly providing a sort of camouflaged double waistline—one at the hips and one at the waist. That period is ended.

So confident are they now of the success of the high waistline that they are emphasizing it, concentrating on it, building an entire new mode around it.

• • • •

One charming instance of this, which we saw recently (and we have seen others of the same order since) was on an evening gown, which had its modish little sleeveless jacquette, and peeping out from beneath it a brilliant sash, wide and intricately draped.

This sash was very much in the Oriental manner, like that worn by the Zouaves, and its effect was to accentuate in the extreme the high placement of the waistline.

In other instances, the waistline is high-lighted by lavish embroidery, in colored beads or of strass, sometimes narrow, sometimes wide—but always charming!

• • • •

Louiseboulanger and lovely ladies! For this is the couturiere who can design garments that are feminine without being frilly, elegant without being fussy. In the lovely robe de style illustrated for you today, of red taffeta with printed white leaves, one sees the master hand—it would have been so easy to have made it look like grandmother's kitchen tablecloth, 'member? But it certainly looks like anything else but!

• • • •

By the way, is your own room just another bedroom—or is it a lovely lady's boudoir? Want to make it a fitting background for your loveliness—with delightful shelves, cunning curtains and matching—oh, well, why not send a stamped, self-addressed envelope to the Dare Department of The Washington Post and work out these little new ideas for yourself? There's a helpful leaflet waiting!

• • • •

Fashion French.

Etoffe (eh-tofe)—fabric, stuff.
Etoffer (eh-to-fay)—to stuff.
Evase (eh-vah-zay)—wide open.
Etroit (eh-trwah)—narrow, close.
Etui (eh-twee)—case.

• • • •

The modern Ceres decorates herself with mother-of-pearl wheat-ears, with silver or gold leaves aquiver on the brim of a large hat. Or she may pin a bouquet of these ears on the shoulder or a chiffon or printed voile frock.

Oh, dear, dear, she may put them in a jardiniere for room decoration!

• • • •

You aren't overlooking Dare's weekly fashion letter in The Sunday Post, we hope. You should read it regularly.

Au Revoir!

WORK ON BRIDGE

Bridge Brevities, a pamphlet by Milton C. Work, the world's pre-eminent authority on Auction and Contract Bridge, free.

This valuable pamphlet, containing concise suggestions for players of both games, will be sent with the compliments of this paper to readers of Mr. Work's articles who request it.

Requests must be addressed to Milton C. Work, care of this paper, and must include a stamped (2c stamp) self addressed return envelope.

Read Mr. Work's articles on Auction and Contract. Everyday exclusively in The Washington Post.

COULD YOU DO BETTER?

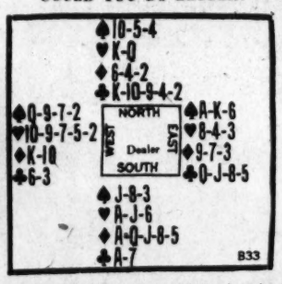

THE bidding of the above hand at Auction Bridge would be: South one No Trump followed by three passes. At contract it would be: South one No Trumps, North two No Trumps, South three No Trumps; East and West passing whenever it was their turn to declare.

The hand was played in a game of Auction Bridge, but the play would have been identical had it been Contract. West's original lead was his fourth best Heart which dummy took with the Queen. South played his small Heart. Dummy then led a Diamond which closed hand finessed and West won.

West then realized that South must hold the Ace and probably another Heart, so he abandoned the hope of establishing his Hearts and tried Spades. East and West won four Spade tricks which, with their one Diamond, saved game. Could Declarer have avoided this catastrophe?

THE ANSWER.

It is impossible to say whether Declarer could have won his game or not; but he need not have neglected his one opportunity to do so. He should have realized that if he lost the necessary Diamond finesse it would be to West; and that if West then switched from Hearts to Spades, game would be gone. So he should have practiced a little deception.

If South had played his Jack of Hearts under Dummy's queen on the first trick, it would have left his ability to take three Heart tricks unimpaired, and might have made West think that South had the Ace of Hearts alone so that another lead of Hearts would clear the suit. If West won the Diamond trick and led a second Heart, game would be won easily by the Declarer.

(Copyright, 1929.)

The Junkers D-1, said to be the oldest commercial airplane "in harness," has celebrated its tenth anniversary at Berlin.

4 more days!

it closes Saturday . . . the Jelleff Great Annual

Summer Sale of Winter Coats

Saturday's the last day to select your winter coat at a wonderful saving . . . This stunning new arrival, a misses' coat with luxurious red fox fur on black fabric . . . would regularly be $295 . . . less 15 per cent discount for

the Summer Sale

$250.75

Misses' Coat Shop—Third Floor

Jelleff's
A FASHION INSTITUTION
Washington

Our Doormen Will Park Your Car for You While Shopping.

TODAY'S WOMEN

By EARL MINDERMAN

SEPTEMBER 4.

CYRENA VAN GORDON, prima donna contralto of the Chicago Civic Opera Company, was born this day, 1893, in Camden, Ohio. She obtained her musical education in Cincinnati. She made her debut with the Chicago Civic Opera Company in 1913 as Amneris in "Aida" and has sung most of the leading contralto roles in the company, including Azucena in "Il Trovatore," Laura in "Gioconda," and such Wagnerian roles as Ortrude, Erda, Fricka and Waltraute. The prima donna possesses a statuesque beauty, a regal bearing and a voice of richness and variety of color.

Phoebe Cary, the famous American poet, who will be longest remembered as the writer of the hymn beginning, "One Sweetly Solemn Thought," was born this day, 1824, in Cincinnati, Ohio. With her older sister, Alice, she published several books of poems.

Sarah Polk, wife of James K. Polk, eleventh President of the United States, was born this day, 1803.

(Copyright, 1929.)

Daily Cross-Word Puzzle

ACROSS.

1 Petitioned
5 One's place of abode
9 Reptile
12 Genuine
13 Chief Norse god
14 Grassy meadow
15 Discoverer by stealth
16 Pagans
18 Fraught
19 River flowing into the Euphrates near Babylon
20 Knock
21 Rodent
23 Rubbers
27 Sixteenth century forerunner of whist
29 Percolate
30 Carved Indian memorial post
31 Strike
32 Vehicles
33 Disordered type
34 Land measure
35 Sacred bull of Egypt
36 To shove
37 Pipe for carrying gas
39 Belonging to that female
40 Residue from incineration
41 The writer
42 Ship channel
45 Place to camp out
49 Papa—a child's term
50 Metal-bearing rock
51 Consisting of spoken words
52 Indian tribe
53 Gloomy
54 Being only one step removed
55 Acquires

DOWN.

1 Short distance
2 Either of two constellations
3 River in Asia
4 Turkish governor
5 Swine
6 Poem
7 Towers on a mosque
8 Catches
9 Quite
10 Observe
11 Dance step
17 Of a thing
19 Thing
22 Have existence
23 Weird
24 To clear of what is objectionable
25 Shower
26 Direction to let stand as printed
27 A rough mass of hair
28 Money unit of Italy
29 Precious stone
32 Ammunition wagon
36 Exist
38 Infants' food
39 That male
41 Liquify
43 Countenance
44 Cub
45 To intimidate
46 Brazilian macaw.
47 Chess pieces
48 Impost
49 Insect

YESTERDAY'S ANSWER.

(Copyright, 1929.)

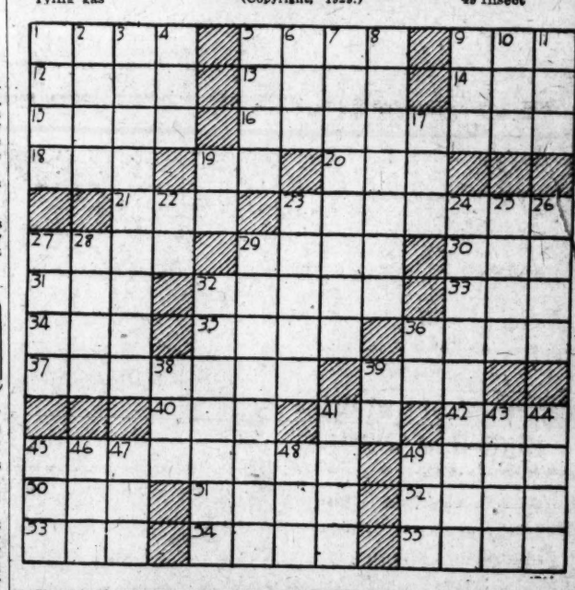

Lighter, Cooler...

than sanitary protection has ever been before

KOTEX is so light, so cool, so dainty, that women forget to dread the need of sanitary protection! Even summer cannot affect its wonderful comfort.

Kotex never loses its softness. It simply cannot pack. Many air-cooled layers of Cellucotton absorbent wadding keep Kotex light and cool though worn for hours. It actually absorbs 16 times its own weight in moisture!

Kotex gives complete protection—without a trace of bulk! Rounded, tapered corners keep it inconspicuous, though worn with thinnest summer frocks . . . the deodorizing process is doubly comforting in summer . . . instant disposability means so much. The layers of filler can be adjusted to suit individual needs. Try the new Kotex. It offers a world of comfort!

KOTEX IS SOFT . . .

1—Not a deceptive softness, that soon packs into chafing hardness. But a delicate, lasting softness.

2—*Safe, secure* keeps your mind at ease.

3—*Kotex filler* is far lighter and cooler than cotton, yet absorbs 5 times as much.

4—*In hospitals* . . . Kotex is the identical material used practically exclusively by surgeons in 85% of the country's leading hospitals.

Kotex—45¢ for 12—at any drug, dry goods or department store.
Kotex Super-Size—65¢ for 12

KOTEX
The New Sanitary Pad which deodorizes

WINNIE WINKLE, THE BREAD WINNER — *The Height of Something*

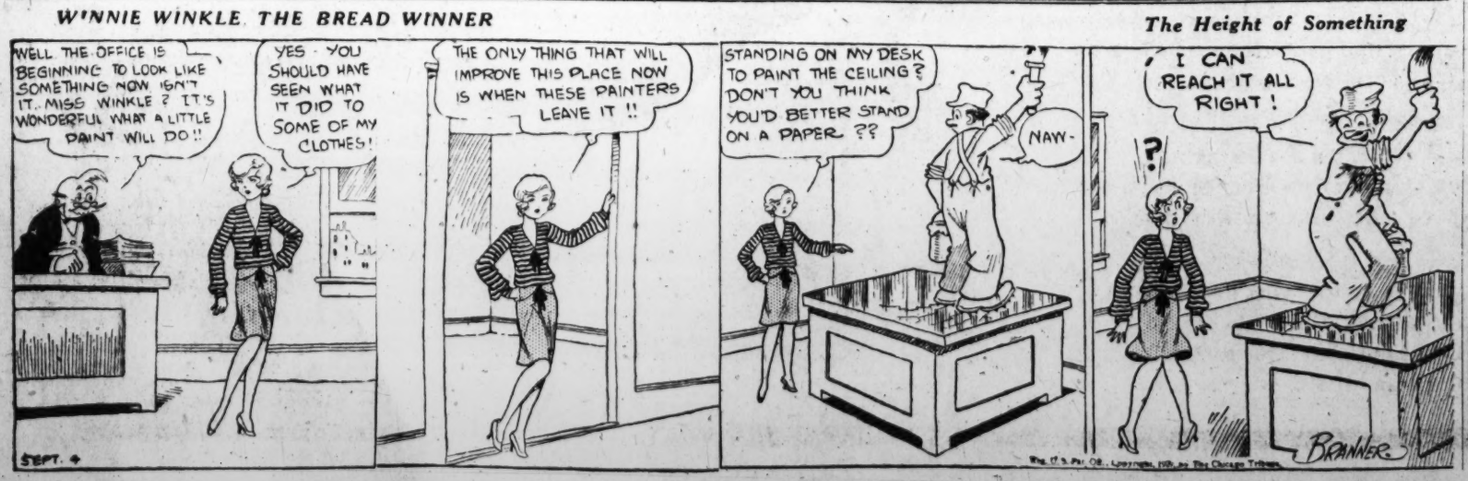
WELL THE OFFICE IS BEGINNING TO LOOK LIKE SOMETHING NOW ISN'T IT, MISS WINKLE? IT'S WONDERFUL WHAT A LITTLE PAINT WILL DO!!
YES - YOU SHOULD HAVE SEEN WHAT IT DID TO SOME OF MY CLOTHES!
THE ONLY THING THAT WILL IMPROVE THIS PLACE NOW IS WHEN THESE PAINTERS LEAVE IT!!
SEPT. 4
STANDING ON MY DESK TO PAINT THE CEILING? DON'T YOU THINK YOU'D BETTER STAND ON A PAPER??
NAW-
I CAN REACH IT ALL RIGHT!
?
BRANNER

Baby Mine

MAW IS WONDERING IF THE FARM RELIEF FELLOWS WILL LOOK INTO THE HIGH COST OF WILD OATS.

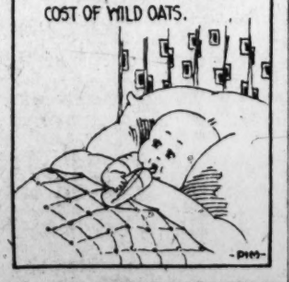

Mattresses RENOVATED
Best Service and Prices.
COLUMBIA BEDDING CO., Inc.
419 G St. NW. National 5328.

Uncle Ray's Corner

Where Cork Comes From

ONE of my rules is, "When you are through with a bottle of ink, put the stopper on tight!" That rule grew out of a little tragedy some years ago when the ink from a bottle went exploring in the wrong places.

Algerian natives beside cork tree. Below, a strip of cork tree bark showing how corks are punched out.

Stoppers for ink bottles, and for other bottles, are usually made of cork—in whole or in part. If it were not for corks, the world would have to change some of its ways.

I suppose you might think me joking if I said that corks grow on trees. That would not be exactly true, but it would be fairly close to the truth. Cork is a kind of wood, and grows as bark on trees in Spain, Portugal and other countries.

The cork tree—which is a relative of the oak—has a very thick bark around its trunk and on the larger limbs. This tree grows to a height of only 30 or 40 feet, but it trunk sometimes measures 5 feet from one side to the other.

At the age of 20 years, the cork tree is ready for its first stripping. Long slabs of bark are taken off, and the trunk is left so bare that you might think the tree would die; but if the stripping is done properly, the inner bark not being hurt, the tree will live. Ten years later, the owner will be able to strip off the bark again.

Cork trees live 300 or 400 years, but after they get to be 150 years old, their bark is seldom of much value. The average tree gives off about 45 pounds of cork; but one tree with a huge trunk yielded 500 pounds at a single stripping.

After being boiled, the cork slabs are cut into strips and sent to market in bales. There are machines which cut corks for stoppers.

Besides its uses to keep bottles and jugs from spilling, cork is employed in making life-preservers and for the inner soles of shoes. No doubt you have walked on cork "rugs"—the substance known as linoleum is made from powdered cork mixed with linseed oil.

Uncle Ray

Tomorrow— Sparkling Gems from Clay Beds.

(Copyright, 1929.)

What Today Means to You

SEPTEMBER 4.

By MARY BLAKE

"VIRGO."

IF September 4 is your birthday, the best hours for you on this day are from noon to 3 p. m., and from 7 p. m. to 10 p. m. The danger periods are from 6:30 a. m. to 8:45 a. m., and from 4:30 p. m. to 6:15 p. m.

The influences for this date do not favor progress or business transactions. Financial resources will be drawn upon to excess. An elderly member of your family or some close connection may be the cause of temporary difficulties.

Children born on this September 4 will be interested in intellectual pursuits, even in their recreations. They will enjoy sports and games, especially those of an out-door variety. They will be good judges of human nature, and will seldom be deceived.

You have a most positive character and there are few who react to its force with indifference—you are greatly admired or heartily disliked. Most all neutral or negative people worship at the altar of your independence, while those of your own type are often jealous competitors. Liked or disliked, you always dare to be yourself, and to express your views in a candid manner—you are never somebody else's shadow.

There is a great deal of tenderness, sweetness and affection in your nature, although this is often hidden by your brusqueness. Your love is more the "mother love" than the sensual, and you are always ready to shield those who are anxious to receive your hovering protection. Your paternal or maternal instincts are highly developed, and you would fight for your offspring with a blinding love, and an uncontrolled fury. You are a true friend, and a relentless enemy. You are only attracted to those who are your intellectual equals. Wealth and position mean nothing to you, unless accompanied by character and intelligence.

Your mind is keen and brilliant, and you are extremely proud—the best only suits you. You take considerable pains with your personal appearance, and make the most of the gifts which nature has bestowed upon you.

Successful people born September 4: Charles T. C. Follen, educator. William B. Kinney, journalist. Phoebe Cary, poet. Daniel H. Durham, architect. Richard R. Bowker, journalist.

(Copyright, 1929.)

Alleged Wife-Slayer Held for Grand Jury

Mobile, Ala., Sept. 3 (A.P.).—Elijah P. Taylor, 23, a carpenter, charged with fatally slashing his young wife's throat last Friday, today waived examination and was bound over to the grand jury on a charge of first degree murder.

Taylor, who has been held without bond since his arrest, is charged with hacking to death Adelle Taylor, his 17-year-old wife, as she ran screaming across the street from her mother's store, where Taylor had gone in an attempt to see her. Following the preliminary trial today, Taylor was removed to the county jail, where Bertillon measurements and fingerprints were made.

The next term of the grand jury will convene the first week in October.

Accident Kills Attorney.

Memphis, Tenn., Sept. 3 (A.P.).—Lamar Heiskell, prominent attorney, died in a hospital here today from a gunshot wound accidentally self-inflicted. Mr. Heiskell was wounded when he fell onto his gun while dove hunting yesterday.

Girl, 17, Drinks Poison; Regrets Action, but Dies

Athens, Ga., Sept. 3 (A.P.).—Miss Vergie Patrick, 17-year-old Athens girl, early today became angered at the questioning of her mother regarding a visit last night to a barbecue-dance, and drank poison. She died twenty minutes later, expressing regret at her action.

Asked about her whereabouts and her absence from work at a factory last night the girl took from her handbag a fluid that she and friends had employed in tattooing and before her mother could intervene swallowed the poison.

Sheriff Is Found Slain With Revolver Nearby

Lewisville, Ark., Sept. 3 (A.P.).—Sheriff J. W. Miller, of Lafayette County, was found shot to death outside the garage in the rear of his home here at 7 a. m. today.

He had two bullet wounds in the head and an automatic pistol lay by his side. Officers were inclined to the theory of suicide.

Daughter Is Fifth Child of Mussolini

Forli, Italy, Sept. 3 (A.P.).—The Duce is a father for the fifth time. A daughter, who will be named Anna Maria, was born to Signora Mussolini here today, and both mother and baby were reported to be doing well.

Anna Maria is the Duce's second daughter. His eldest child is his daughter, Edda, who is followed by Bruno, Vitorio and Romano. Romano is nearly 2 years old.

ATLANTIC CITY HOTELS

On Boardwalk. $30 Up Wkly. With Meals
The Royal Palace
Swimming Pool. Bathing Privileges.
Sait-Water Baths. 338 Rooms. R. L. Queen.

PRINCESS
OCEAN END OF SOUTH CAROLINA AVE
MODERATE RATES. EXCELLENT TABLE
EVERY COMFORT AND CONVENIENCE
Orchestra. Dancing. Fireproof Garage.
BATHING FROM HOTEL.
Write Box M for Booklet and Road Map
26th Yr. Paul C Rosecrans, Owner & Mgr

AUTOMOBILE LOANS

LOANS procured on automobiles quickly, confidentially and reasonably. See Harry Yaffy, 934 K st nw.; Metropolitan 3049.

LOANS procured on autos; you use your car; quick action, cheapest rates, no indorsement and strictly confidential. Mr Rubin or Mr Jacobson, 905 N Y ave nw Nhil 2453.

MONEY PROCURED on automobiles; confidential; quick service; unlimited capital. Open evenings. Mr. Steger, 645 Maryland ave. ne. Lincoln 0178.

LOANS ON AUTOS
QUICK SERVICE
CONFIDENTIAL
INTEREST ONLY 3%
UNITED LOAN CO. (Bonded) Rosslyn, Va.
Just across Key Bridge Opposite Bank

TRAVEL

BERMUDA
Round Trip $60 up
All expense tours of varying duration
THOS. COOK & SON
Washington Loan & Trust Co.,
9th and F Streets.

AUCTION SALES

THOS. J. OWEN & SON, AUCTIONEERS.
1431 Eye Street Northwest.

TRUSTEES' SALE OF VALUABLE TWO-STORY BRICK BUILDING CONTAINING TWO STORES AND TWO APARTMENTS, BEING PREMISES 58 AND 60 H STREET NORTHWEST, AND TWO FRAME DWELLINGS FACING ALLEY IN REAR THEREOF.

By virtue of a certain deed of trust duly recorded in liber No. 6276, folio 47 et seq., of the land records of the District of Columbia, and at the request of the party secured thereby, the undersigned trustees will sell, at public auction in front of the premises, on THURSDAY, THE FIFTH DAY OF SEPTEMBER, A. D. 1929, AT THREE-THIRTY O'CLOCK P. M., the following-described land and premises, situate in the District of Columbia, and designated as and being lots 78, 79 and 80, in John Fuller's subdivision in square 624 as per plat recorded in the office of the surveyor for the District of Columbia in liber J. H. K. at folio 109.

TERMS: Sold subject to a prior deed of trust for $9,000.00, further particulars of which will be announced at time of sale; the purchase price above said trust to be paid in cash. A deposit of $200.00 required. Conveyancing, recording, etc., at purchaser's cost. Terms to be complied with within thirty days, otherwise deposit forfeited and the property may be advertised and resold at the discretion of the trustees.

THEODORE MICHAEL,
CLARENCE F. SOWERS,
Trustees.

AUCTION SALES

ADAM A. WESCHLER & SON, Auctioneers

Desirable Furnishings, Rugs and Equipment Contained in Congress Hall Hotel

No. 231 New Jersey Ave. S.E.

The Government having acquired this hotel as a part of the tract upon which the New House Office Building will be erected, the undersigned have been directed to dispose of the entire furnishings, about 230 rooms.

BY PUBLIC AUCTION
COMMENCING
MONDAY, SEPTEMBER 9th, 1929
At 10 o'Clock A. M.

Continuing daily at the same hour until all is sold, consisting in part of

BEDROOMS—Double and Twin Beds, Mattresses, Pillows, Dressers, Chiffoniers, Easy Chairs, Rockers, Settees, Draperies, Cots, Pads, High-Grade Rugs in every room, Bath Mirrors, Blankets, Spreads, Sheets, Towels, etc.

LOBBIES AND PARLORS—Knabe Grand and Ives & Pond Upright Pianos, Fine Easy Chairs, Rockers and Settees, Desks, Reed Furniture, Floor and Table Lamps, Mirrors, Draperies, Carpets, Cigar Fixtures, etc.

DINING ROOM AND COFFEE SHOP—Frigidaire, Chairs, Tables, Cash Register, Electric Fans, Coffee Urns, Banquet China and Crockery, Glassware, Silver-Plated Ware, Table Linen, Draperies and Banquet Tables.

OFFICE AND MISCELLANEOUS—Iron Safe, Adding Machine, Hotel Counter, Typewriter, Electric Fans, Fire Hose and Extinguishers, Clocks, Barber Shop Fixtures, Screens and Shades, Cement Plant Boxes.

KITCHEN—Gas Ranges, Steamers, Electric Dishwasher, Steam Table, Refrigerators, Copper and Aluminum Ware, Grease Traps, Exhaust Fans, Metal Sinks, Broiler, Griddle, Bake Oven, Ice Cream Machine, Slicing Machine, etc.

York Refrigerating Machine With Motor.

ON VIEW DAY BEFORE SALE

Terms Cash. ADAM A. WESCHLER & SON, Auctioneers.

HOTELS AND RESTAURANTS HOTELS AND RESTAURANTS

New! IN NEW YORK
The HOTEL GOVERNOR CLINTON
opposite PENNA. R.R. STATION at 31st St. and 7th AVE.
1200 SUNLIT ROOMS WITH BATH, SERVIDOR and CIRCULATING ICE WATER FROM $3.00 PER DAY
E. G. KILL, GENERAL MANAGER

Making Pittsburgh's hills look easy! hardest

Studebaker President and AMOCO-GAS do some fast climbing

Waldbridge St. Hill, 20 to 25% grade. Over the top at 30 miles per hour

Brady Street Hill. 20 to 25½% grade

Going up Rialto Street Hill with twelve passengers

Filling up with AMOCO-GAS at one of the American Oil Co Stations, Pittsburgh

HARD, harsh words have been said about Pittsburgh's hills--but in a recent test a Studebaker President using AMOCO-GAS made them look easy!

Ralph Hepburn, a veteran automobile driver, took one of the Studebaker President roadsters on a tour of the hardest hills in and near Pittsburgh. The car had already been driven 63,522 miles--30,000 miles of that distance at far better than mile a minute speed. In that famous test at the Atlantic City Speedway--as in all of Studebaker's stock car record runs--AMOCO-GAS was used.

Yet, Center Avenue, Aspinwall, with a 21% grade was topped at 30 miles per hour with two passengers. Federal Street extension proved just as easy. Starting at 10 miles an hour the carefully checked speedometer showed 35 miles per hour at the top. Rialto Street hill with its sharp 27% grade was climbed with twelve passengers hanging all over the car--a human load of well over a ton.

South Negley Avenue, Waldbridge Street, Penn Avenue in Wilkinsburg, Tokio Street, Columbo Street--all proved easy for the Studebaker and AMOCO-GAS.

A great showing--a wonderful performance for a strictly stock car--and a strictly stock gas--AMOCO-GAS--the fuel that makes the toughest hills easy!

The AMERICAN OIL COMPANY
Affiliated with Pan American Petroleum & Transport Company
General Offices: Baltimore, Md.

AMOCO-GAS

STOCKS MOVE DOWN FROM NEW UPSWING

Half-Hundred Issues Advance to Record Top Levels in Early Trading.

CALL FUNDS 9 PER CENT

New York, Sept. 3 (A.P.).—With the bull party still in the saddle and riding still harder, the Stock Market entered the new month today, but progress became increasingly difficult during the afternoon, and before the close of the session some of the ground gained earlier in the day was lost.

More than half a hundred issues were hurled up 2 to nearly 10 points to record high levels, including such leaders as American Telephone, U. S. Steel, International Harvester, Chesapeake & Ohio and Southern Pacific. Recessions of 1 to 5 points from the best levels of the day were fairly general, however, when a wave of profit-taking swept over the market in the afternoon.

Trading was in tremendous volume during the forenoon, the ticker dropping nearly 20 minutes behind the market. The trading slackened up considerably as the upward movement lost force. Selling was attributed largely to fears that the advance, on top of the upturn late last week, was proceeding too rapidly, and weakening the technical position of the market. Fairly heavy calling of loans during the morning also caused uneasiness, but call money held at 9 per cent.

Some Traders Become Cautious.

The credit outlook was a factor, turning some traders into the paths of caution. Report of still another shipment of more than $1,000,000 in gold from London made an increase in the Bank of England's discount rate seem even more probable at the weekly meeting tomorrow, and some apprehension was expressed lest the Federal Reserve take further action to restrict speculative use of credit, in view of the recent banking comment on the ineffectiveness of the recent rediscount rate rise in keeping down brokers' loans.

Outstanding points in the day's business news were announcement that Montgomery Ward's August sales reached a new high record, 46 per cent above that month of 1928, and a report that one copper producer had raised the domestic price one-fourth of a cent, to 18¼ cents a pound. Automobile production reports for August varied, Chevrolet showing a substantial reduction, while Buick and Packard showed gains over the like month of last year.

U. S. Steel was agian brought forward as a leader during the upturn, which it was pushed up about 5 points to a record price at 261¾, but it lost about two-thirds of its gain later. Youngstown Sheet & Tube rose 5 points to a new top, and the coppers generally responded to the red metal price increase, American Smelting up about 6 points to a new peak, above 129.

Utilities Hurled Upward.

Several of the utilities were hurled upward, American Water Works, American Power & Light, International Telephone, Public Service of New Jersey and Standard Gas & Electric reaching new high levels in wide gains. In the merchandising group, Best & Co. and R. H. Macy mounted about 7 points each to new tops, but Montgomery Ward encountered profit taking on the August sales announcement and closed off a couple of points.

Vick Chemical, which has been comparatively quiet for some time, was in active demand, rising a couple of points to a new top. The dividend rate was recently increased, and changes in management as well as expansion plans were announced last week.

Food shares were a strong group, Corn Products, Fleischmann, Hershey Chocolate and Kraft Phenix reaching new peak prices. Other shares to reach new peaks included Air Reduction, American Type Founders, American Bank Note, Commercial Investment Trust, General American Tank, Otis Elevator and Union Carbide.

Rails Turn Irregular.

Rails turned irregular. Alleghany Corporation, Reading and Norfolk & Western sold up 2 to 7 points to new tops, while Atchison, New York Central and Nickel Plate lost 2 to 5 in profit taking. United States Freight, which has had a sharp rise since its recent listing on the "big board," tumbled more than 7 points.

Oils were generally inclined to ease, with such shares as Standard of New Jersey and Texas Corporation losing off a point or so. American & Foreign Power, Canada Dry, Columbian Carbon, General Electric, Procter & Gamble and Westinghouse lost 2 to 4 points, and Sloss Sheffield Steel dropped about 4 points, to a new low for the year at 49.

Cotton was a feature of the commodities, rising 70 cents to $1.25 a bale on continued dry weather. Bullish weather reports also caused firmness in corn, but wheat lost a cent or so a bushel on reports of rain in Argentina and a downturn in the market at Winnipeg.

Foreign exchanges were steady, Sterling Cables rallying to $4.84 25-32.

BALTIMORE SECURITIES.

Baltimore, Sept. 3.—Closing prices:

Arundel Corporation	46
Baltimore Trust	196½
Berliner-Joyce Aircraft Corporation	24
Black & Decker	70
C. & P. Telephone pf	115⅞
Com. Credit 6½% pf w w	92½
C. G. E. L. & P.	134
C. G. E. L. & P 5% pf	101
Consolidation Coal	12¼
Consolidation Coal pf	40
Eastern Rolling Mills	40
Finance Service A com	17
Houston Oil pf	81
Maryland Casualty	128
Monongahela Power 7% pf	25
Mount Vernon Woodberry Mills	13¼
Mount Vernon Woodberry Mills pf	80
National Bank of Baltimore	268½
New Amsterdam Casualty	50
Southern Bankers 2d (50% paid)	59
United States Fidelity & Guaranty	66½
W. B. & A Rwy	9
Baltimore City 4s, 1958 W. L.	96¾
Commercial Credit 5½s	92
Elk Horn Corporation 6½s	91½
National Sash Weight 6s w w	99
Prudential Refining 6½s w w	101
United Railways & Electric 1st 4s	58
United Railways & Electric 6s, 1949	68½
W. B. & A. 5s	73½

NEW YORK PRODUCE.

New York, Sept. 3 (A.P.).—BUTTER—Steady; receipts, 6,127 pounds; creamery, higher than extra, 44½@45; extra, 92 score, 44; first, 88 to 91 score, 40¾@43½; packing stock, current make, No. 1, 31½@32; No. 2, 30½.

CHEESE—Steady; receipts, 167,162; State, whole milk flats, fresh, fancy to fancy special, 23½@25½; do., held, 27½@29½.

EGGS—Irregular; receipts, 16,574; mixed colors, fresh gathered extra, 41@42; do., extra first, 38@40; first, 35½@37; seconds, 33½@34¾; refrigerator, special marks, 39@39½; extra first, 37@38; first, 35@36½; seconds, 33¼@34½; nearby hennery, white, closely selected extra, 51@56; nearby and nearby Western hennery, white, first to average extra, 37@50; nearby white, pullets, 33@40; nearby hennery, brown, fancy to extra fancy, 46@52; Pacific Coast, white, extra, 50@54½; extra first, 45@49.

POULTRY—Dressed, irregular; chickens, fresh, 28@46; frozen, 30@45; fowls, fresh, 25@36; frozen, 25@35; old roosters, 21@27; turkeys, fresh, 35@44; frozen, 30@46.

COFFEE—Spot barely steady; demand light; Rio, No. 7, 16¼; Santos, No. 4, 22¾.

FLOUR—Steady; spring patents, 6.75@7.75; spring clears, 6.10@6.50; spot, winter straights, 5.85@6.35; hard winter straights, 6.30@6.85.

LARD—Steady; Middle West, 12.45@12.55.

SUGAR—Raw, 3.83 to 3.89 for fine granulated, refined, 5.25 to 5.30 for fine granulated.

NEW YORK STOCK EXCHANGE TRANSACTIONS OF YESTERDAY

TUESDAY, SEPTEMBER 3.

1929 High	1929 Low	Sales	Issue	High	Low	Last	Chg.	Bid
57¾	38½	10	Abitibi P & P	56	55	55	......	53
88⅝	79	1	A P & P pf (6)	84	84	84	+1	84¼
750	389	4	Adams Exp (6)	594	590	590	−1	590
104⅞	27	22	Advance Rumely	31⅝	29	29	−1¾	29
119	40	6	Adv Rumley pf	43	41½	41½	+⅞	40½
4⅞	1½	6	Ahumada Lead	1¾	1⅝	1¾	......	1⅝
217	95⅛	49	Air Reduct (3)	217	212⅞	216	+2	214½
48¼	36	1	A W E A (2½)	39	39	39	+½	39
1¼	4	10	Ajax Rubber	4⅞	4¾	4⅞	......	4¾
10¼	4½	45	Alaska Juneau	8¾	8½	8¾	......	8⅝
25	12	1	Albany P W P	19	19	19	......	18
156¾	27⅝	2285	Allegheny	56⅜	53½	56⅞	+3¼	56
118¾	99⅛	17	Allegh pf (5½)	118	118	118	+3¼	116½
118	100⅜	39	A pf rcts (5½)	118	115	117⅜	+2⅝	116½
354¾	241	56	Al C & Dye (6)	354½	348	354	+4	350
125	120¼	2	Al C & D pf (7)	122½	122	122	......	122
330	166	3	Allis C Mfg (7)	317	316½	316½	+5	312⅝
23⅞	10½	4	Amerada (2)	27	27	27	......	27
23⅝	10⅛	5	Am Agri Crem	11⅜	11½	11½	−⅛	11½
73¾	46⅝	2	Am Ag Chem pf	46¾	46¾	46¾	+1¾	45
155	110	114	Am B Note (3b)	155	149	151	+1¾	150
86½	80	75	Alegh pf XW	82¼	80¼	80¼	−3½	80
85¾	80	16	Alle pf rct XW	82¼	81⅛	81⅛	−1⅛	80
73½	40½	49	Am Bosch M	67	66	66⅞	+1¾	66¾
62	45	10	Am Br Sh(2.40)	59⅞	59¼	59⅞	+⅜	59¼
34¾	15⅛	2	Am Br Bov El	27	26⅞	26⅞	−⅛	26¼
104	49¾	20	Am Br Bp(7) AS	83	83	83	+1	82
184½	107⅞	343	Am Can (4b)	181⅞	177½	181	+3	180¾
106⅛	92	30	Am Car & F(6)	101	99	99	+⅛	99½
74⅞	46¾	71	Am Chicle (2)	74⅞	73	73¾	+⅜	73
55	42¼	70	Am C Al (1.60a)	50⅞	48	49	−1⅞	48½
47¾	23¾	2	Am En Til (2)	30⅞	30¾	30⅞	......	30⅝
98½	82⅜	120	Amer & Euro	98½	93	96¾	+3¼	95½
164⅞	75¼	621	Am & For P	164¾	160	160	−4⅛	160½
108½	104	2	Am & P P 7% p	106	106	106	−2	105
103	88	3	A & P P 2 7% p	96½	96¼	96½	+½	96½
42	24⅛	3	Am Haw Stsp(1)	33	32	32	−1	32
10	6	1	Am Hide & L	8½	8½	8½	......	8½
52¼	30¼	3	Am H & Lea pf	52¼	50	50	......	49¼
85⅝	64	8	A Home P(3.60)	71¾	71⅜	71¾	+⅛	71⅜
54	38	26	Am Ice (3b)	52½	50⅞	50⅞	−¾	50¾
89⅞	52½	243	Am Internat(2a)	89⅞	87	87¾	−½	87¾
8⅞	4½	6	Am-La F & F	4¾	4½	4¾	......	4½
136	102⅝	15	Am Loco (8)	124¼	123	124¼	+1⅛	124¼
116½	108	10	A M&F pfxw7AS	112	112	112	+2	110
81¾	50	95	Am Met (3)	75¼	72¼	75	+4¼	74⅞
96⅛	65	30	Am N G pf(7)AS	85½	85½	85½	+½	85½
58	18½	120	Am Piano pf AS	21	21	21	+½	20½
164¼	81⅛	252	Am P & L (1a)	164¼	155⅞	160	+4	160
103	73⅛	1	A P & L6% pf(6)	100½	100½	100½	+⅛	100¼
84¾	78	16	A P&L pfAstp(5)	80	80	80	......	79½
54½	40¼	227	Am R St S (1½)	48¾	47¾	48¾	+1⅛	48⅜
64¾	31	2	Am Republics	38½	38⅜	38⅜	−¾	35
138⅝	106½	182	Am Roll M (2a)	131⅞	128⅞	130½	+1⅝	130½
41⅞	31⅜	9	Am Seating (3)	32½	31¾	31¾	−¼	31¾
112⅛	81½	140	AmShip (8) AS	107	105¼	106¾	−⅜	106¼
129⅛	93½	507	Am Sm & R(4)	129⅛	126¾	128⅛	+4⅛	128⅛
138	130	18	Am Sm pf (7)	47	44⅞	47	+2⅛	45¼
79⅞	56	19	Am Stl Fdrs (3)	65	64⅞	64⅞	+⅝	64½
132	65	1	Am Stores (2)	67	67	67	......	66
94¾	71½	19	Am Sug Ref (5)	81¾	79	81¾	+3¼	81¾
304	193¼	356	Am T & T (9)	304	298	302½	+3⅞	302
203¾	160	6	Am Tob (8)	200¼	198	200	......	199
110	107	40	Am Snuff pf AS	110	108	110	+2¾	107
135	135	30	A R St S pf AS	135	135	135	......	......
121¼	115	1	Am Tob pf (6)	116	116	116	+¼	115¾
205	160¼	7	Am Tob 'B' (8)	203¾	201	201	−2¼	200
175	136½	11	Am Type Fd (8)	175	168¾	173	+5	170
112	107¼	20	A Ty F pf (7)AS	109	109	109	−1	109
177½	67¼	138	Am W Wnw(1a)	177½	173	173	+2⅞	172
104	96⅜	3	A WW 1st pf(6)	100⅛	100⅛	100⅛	+⅛	99½
27⅞	15	2	Am Woolen	16½	16½	16½	......	16¼
53⅞	36⅛	6	Am Wool pf	38½	37¾	37¾	−⅛	37
16⅛	9	9	Am Wtg P ctfs	14⅞	14½	14½	−⅜	14½
46	39	1	Am Wtg P pf(3)	41¾	41¾	41¾	−1¼	41¼
49¼	22⅛	12	Am Zinc Ld & S	27⅜	27	27	+⅛	26¾
111¼	90½	12	A Z L&Sp(1½h)	107⅞	106⅞	107	+½	106½
140	99	2869	Anacon Cop (7)	131½	129⅝	130⅞	+1⅞	130¾
86¼	62¾	30	Anac W & C(3)	85	84	84	+3⅞	82
62⅝	43	10	Anch Cap (2.40)	56	54⅛	56	......	54¼
68⅞	44⅞	173	Andes Cop M (3)	59¾	58	58½	+⅝	58½
49½	29	30	Arch-D Mid (2)	37	36⅜	36⅜	+⅜	36¼
95	84⅞	12	Armo Del pf (7)	91¼	88½	90	+1¾	89
18⅞	10⅝	102	Arm of Ill "A"	13	12	12½	−⅛	12⅛
10¼	5⅜	36	Arm of Ill "B"	6¾	6⅜	6¾	......	6⅜
86	70	12	Arm of Ill pf(7)	79	74¼	79	+5¾	74½
40⅞	19	39	Arnold Const	28¾	27¾	28⅞	+1⅜	28
58⅞	48⅛	10	Asso Ap Ind (4)	51½	50⅝	51⅞	−⅛	51
90¾	43	14	As Dry G (2½)	49⅞	49	49⅞	+⅛	49¼
47¼	40½	50	Asso Oil (2)	45⅛	45⅛	45⅛	......	45
298⅞	195⅛	39	A T & S F (10)	294⅞	291½	294	−1½	293¾
......	......	1	Atchison pf	101¾	101¾	101¾	......	......
209½	169	27	A Coast L (10b)	200½	200	200	−2	200
68⅞	32⅛	12	At Gulf & W I	66½	63½	63½	−1¼	63¼
77⅞	53½	128	Atl Ref (1½b)	66⅞	65⅛	65⅞	−1⅛	65½
117⅞	90	19	Atlas Powd (4)	116⅜	109⅜	109⅜	−6⅜	109½
106½	98½	10	Atlas P pf (6)	101½	101½	101½	......	100½
17⅞	10⅛	1	Atlas Tack	14¼	14¼	14¼	......	......
498	221	4	Aub Auto (4a)	498	496	497	−3	485
11⅜	5¼	34	Austin Nichols	11⅜	10⅞	11	−¼	11
65	51½	1	A Cr An (4.49)	54½	54½	54½	......	54
35⅜	22⅛	8	Autosales	31	30⅜	31	+¼	30½
45⅞	36¼	6	Autosales pf (4)	44	41	41	−3½	44¼
			B					
125	114½	90	Bal Loco pf (7)	119¾	118¼	119¾	+¾	118
143⅛	115⅛	139	Balt & Ohio (6)	141¼	139¼	140⅝	......	140¼
110½	102⅝	20	Bamb pf (6½)	107¼	107¼	107¼	+¾	106½
88¼	64½	8	Bang & A (3½)	84¾	83½	84	+¼	83½
110⅝	105	20	Ban & A pf (7)	106⅜	106⅜	106⅜	−3½	108
33⅜	25	100	Barker Bros (2)	30	30	30	−¾	30
65	33⅛	60	Barns A (2¼b)	38½	37⅛	37⅜	−¼	37¾
106⅞	98½	20	Bayuk 1st p (7)	99¼	99¼	99¼	......	99¼
20	16⅜	38	Aviation Corp	17½	17	17	......	17⅛
66⅜	61½	61	Bald L N wiAS	63½	62¾	63¼	......	62⅞
32⅞	20	14	Beacon Oil	28½	28	28	−⅜	27⅜
111⅞	93¼	1	Beatrice Cre pf	105	105	105	−1½	104½
17⅞	10	5	Belding Hemin	11½	11½	11½	......	11½
84⅞	81	1	BN R ptc pf(6b)	84	84	84	......	84
104⅜	78	178	Bendix Av (2)	95⅜	91	94⅞	+2½	94¼
106⅞	75⅜	52	Best & Co (3)	106⅜	99⅞	105½	+5⅞	105¼
140⅜	82⅛	496	Beth Stl (4)	140⅜	136¾	136¾	−1⅜	136½
123¾	116⅝	9	Beth Stl7% pf(7)	123¼	121	123¼	+⅛	122
61⅞	42½	4	Bloomingdale	47⅛	46⅜	46⅜	−1⅜	46½
118	92½	40	Blumenth pf (7)	99	99	99	......	98½
136¾	110¼	39	Bohn Alum (4b)	125½	119¾	125½	+10	123
89½	78½	7	Bon Ami (5b)	82	82	82	......	80⅛
11¾	6	2	Booth Fisheries	6⅝	6⅝	6⅝	......	6½
100½	83⅞	34	Borden (3)	95	94¼	94⅝	......	94¾
143⅞	78¼	28	Bor-War (4a)	85½	84½	84½	......	84
145	85	1	Boston & Maine	136½	136½	136½	−¾	136½
63⅛	30¼	120	Briggs Mfg	37⅜	35⅝	36⅞	−⅛	35⅞
43½	35¾	7	Briggs & Str (2)	37⅞	37⅜	37½	+1¼	37
138¼	115¼	24	Bris & M (4½b)	138¼	136⅜	137⅜	−⅝	137
73⅞	39½	12	Brockw Mo (3)	44¼	43	43⅜	......	43
81⅞	57½	3	Bklyn-M Tr(4)	59¾	59	59	−½	58¾
248¼	170	16	Bkly U G (5)XD	247	245	246	+1½	245
115	93¼	2	Beat Creamery	115	115	115	+1	105
51¼	50⅛	164	Beech Cr RR AS	51⅛	50⅛	50¼	......	50⅛
49	38½	7	Brown Sh (2½)	49	48⅞	49	+1	48¼
55¼	35½	9	Bruns Balke (3)	37¼	36½	37¼	−¾	37
44⅛	18	2	Bruns T & Ry	18½	18½	18½	−¾	18
42¾	25⅛	21	Bucyrus-E (1)	31½	30	31	+1½	31
50	38⅛	33	Buc-E cvtpf2½	41¾	40¼	41¼	+⅛	41
100	95	60	B R&P pf(6)AS	100	100	100	......	95
54¾	44	1	Bullard Co(1.60)	45¼	45¼	45¼	+1½	45¼
73⅝	62⅛	146	Bur Ad M (5b)	73⅜	70¼	73¼	+3¼	73
89⅛	54½	2	Bush Term (2a)	61	60⅜	60⅜	−¾	60½
118½	104	20	B T 7%deb7AS	106	106	106	+1	106
9½	3	24	Butte Cop & Z	4½	4¼	4⅜	−⅛	4¼
12⅞	6¼	2	Butte & S M(2)	8⅞	8½	8½	−¾	8½
41	28	4	Butterick	39½	39	39½	+2½	37
192⅞	120¼	31	Byers Co	148⅛	146	146⅜	−¼	144
37⅜	31½	5	By-P Coke (3b)	32¾	32¾	32¾	−⅛	32
84⅞	72⅛	31	Calif Pack (4)	82⅞	81	81⅛	−1⅜	81
			C					
4	1½	1	Callahan Z Ld	1¾	1¾	1¾	......	1¾
136¾	123	47	Cal & Ariz (10)	134¾	131⅛	133	+2	133
61⅞	36⅜	80	Cal & Hecla (4)	47⅜	46¼	46⅜	+⅜	46½
49½	43	1	Campbell Wyant	47¼	47¼	47¼	+⅛	46
98⅛	78	51	Can Dry GA(5)	90½	89	89½	−2⅞	89½
265⅞	218	53	Can Pac (10)	234	233	233½	+1⅛	233¼
......	......	20	Br Sh bw prAS	116¼	116¼	116¼	−¼	116⅛
......	......	50	B T Bldg pf AS	114⅛	114⅛	114⅛	......	......
48½	35	43	Cannon M(2.80)	46⅞	45	46	+¼	45½
388½	308	2	Case Th M(6)	350	349	350	+5	349
122½	120	1	Case T pf (7)	122	122	122	+1	122
42⅛	18	1	Cavanagh Dobbs	18½	18½	18½	−¼	18
79⅞	23⅞	17	Celotex Co (3)	61¼	59	60	+1	59½
48¾	30	5	Cent Agui (1½)	33	32	32	−1¼	......
56¼	40½	34	Cent Al St(2)	54	53⅛	53½	−¼	53⅛
360	305	4	C R R N J(12b)	350	348	350	+1¾	348
120	88⅛	33	Cerro de P (6)	99	97⅞	98	+1	98
32	16½	10	Certainteed	28⅛	28¼	28¼	−¼	28⅛
279¾	195	28	Ches & O (10)	279¾	277½	278	+1	277½
92	79	91	Ches Corp (3)	89⅞	89	89⅞	+2⅞	89½
25¾	6½	3	Chic & Alton pf	9¾	9¾	9¾	+⅞	9¾
23⅞	12¾	30	Chic Gt Western	17⅜	17	17	−⅜	16¾
63⅝	38	16	Chic Gt West pf	48	48	48	+½	47¾
44⅞	27¾	134	C, M, St P&P	44⅜	43	43¾	+½	43
68⅞	46⅛	270	C, M, St P&P pf	67½	66⅛	66⅞	+⅛	66⅛
103½	80¼	113	Chic & N W(4)	102¼	101	101	−⅜	100¼
145	134	1	C & N W pf(7)	140	140	140	......	140
47	28¼	10	Chic Pneu Tool	45	44	44⅝	+¼	44½
50⅝	48⅛	3	C P T pf n(3½)	55½	54⅞	54⅞	......	54⅞
143½	115	32	C R I & P (7)	143½	142½	142½	−½	142⅛
102⅞	94½	2	CR I&P 6% pf(6)	94½	94½	94½	−5	94½
108¼	105¼	2	CRI&P 7% pf (7)	106⅞	105¼	106⅞	+¾	106½
50	36	2	Chick Cot O (3)	36½	36½	36½	......	36½
75⅞	44⅞	92	Childs Co (2.40)	75⅞	72	72½	−½	72¾
135	66	186	Chrysler (3) XD	72⅞	71¼	71⅞	+¾	71¾
62¾	49	6	C I & F (3.60)	57	56	56½	+½	56
27	18½	37	City Strs new(1)	20¾	20⅛	20¼	+½	20¼
79½	73	30	C & Pit (3½)AS	73	73	73	+¼	......
119	100	100	Cl Pea pf(7) AS	104	102	102	+2	102
154½	120⅝	13	Coca Cola (4)	153⅝	152¼	152½	......	152
50	46½	1	Coca Cola A (3)	46¾	46¾	46¾	......	46½
72¼	41	8	Col & Aikman	44½	44	44	......	43½
103⅞	90	1	Col & A pf (7)	93⅝	93⅛	93⅛	+⅛	93
78½	56	26	Colo F & Ir	66⅝	64¾	66	+1⅜	65½
96⅞	53½	547	Col G & El (2)	95¾	93½	94¾	+3	94½
109	103	5	Col G & EpfA(6)	107	107	107	+⅜	106¾
90⅞	86	1	C G & E pfB(5)	89	89	89	−½	89
88¾	55¼	281	C Graph (29 1c)	66½	64½	64½	−⅛	64½
227¼	121¼	10	Col Carb (4¾b)	226½	222	222	−3	218
62⅝	43	30	Comm Credit (2)	48⅞	48⅛	48⅛	−⅝	48½
50½	50	4	Comm Credit A	50	50	50	......	50
209½	131½	58	Com Inv Tr (4a)	209¼	206½	206½	−½	208⅛
68	27¼	35	Com Inv Tr war	65	62	63¾	+1¾	60½
109	101¼	10	C I T 7% pf(7)AS	104	104	104	......	......
99	90⅝	1	CIT 6½% pf(6½)	91	91	91	−3¾	90⅝
504	225¼	80	Comm Solv (8a)	501⅞	494	495½	......	495
246	107¼	2	Comm Pow (4b)	222	217	222	+2	215
35¾	19½	45	Congol Nairn	23¼	22⅝	22¾	−¼	22¾
92⅝	67	2	Cong Cig (5¼b)	71⅝	71½	71½	−⅜	71
1½	⅜	1	Conley T F stpd	½	½	½	......	½
96¼	60½	1	Consol Cigar (7)	68	68	68	−2	68⅜
......	......	40	Cons Cig ww AS	83½	82⅛	82⅛	+3⅜	82
30¾	24¾	8	Con Film I pf(2)	25½	25	25	......	24¾
25¼	22	10	Con Film C F M	23⅞	22⅞	23½	+½	23¼
183¼	95½	591	Consol Gas (3)	183¼	178½	180¾	......	180¾
100⅝	96½	5	Con Gas $5pf(5)	99⅛	99	99⅛	+⅛	99
6¼	2½	23	Consol Textile	2⅞	2⅝	2⅞	+⅛	2¾
23½	12	4	Container A	17⅞	17	17	−1	16¾
11⅞	6	2	Container B	11⅞	7¼	7¼	+⅛	7⅛
90	47⅛	2	Cont Baking A	82½	82½	82½	−½	81
15¼	8⅛	18	Cont Baking B	12	11⅜	11⅝	−⅛	11⅝
100	88½	1	Cont Bak pf (8)	96½	96½	96½	+¼	96¼
61½	56⅛	81	Cont Bank	60	57⅞	60	+3	59¾
91⅞	60	287	Cont Can (2½)	91⅞	88¾	89⅞	−2	89¾
126	124¾	20	Con Can pf(7)AS	124¾	124¾	124¾	......	124¾
110⅛	79	222	Cont Ins (2)	110⅛	108½	109½	+3⅛	109
28⅞	13	16	Cont Mot (.80)	15⅜	14½	15	+⅜	14½
37¾	28½	51	Con Oil of Del	34½	33⅜	33½	......	33½
114⅜	82	294	Corn Pr (3½b)	114⅜	111	113⅛	+2⅞	113½
144¾	139⅝	20	Corn Pr pf(7)AS	140⅞	140⅞	140⅞	+⅜	......
82¼	51	45	Coty (2a)	53¼	52	52¾	+⅞	52
125	83	7	Cros Rad (1)	95¾	94¾	95⅜	+⅝	94½
79	42⅛	1	Crown Cork	73⅝	73⅝	73⅝	+⅜	73¼
25¾	18½	1	Crown Zel (1)	22	21¾	21¾	+⅛	21¼
121¾	85	15	Cruc Stl (5)	120⅞	117½	118½	−1½	118
5½	¾	8	Cuba C Sug	1⅜	1¼	1⅜	......	1¼
18⅞	2⅞	2	Cuba C Sug pf	5	5	5	......	5
24½	11½	1	Cuba Co	14½	14½	14½	−½	14½
67⅞	49	14	Cudahy Pk (4)	53½	52⅝	53	......	52½
118	113½	1	Curtiss Pub pf(7)	116	115½	115½	−⅜	116
173½	135⅛	1	Curtiss Aero (1)	165	165	165	......	165
101½	58⅛	3	Cutler H (3½)	94¼	94¼	94¼	......	94½
104¾	41	1	Cuyamel Fruit	102	101	101	......	......
1	½	75	Coty rts	¾	½	⅝	+⅛	......
30⅛	28⅛	254	Curtis Wright	29	28⅛	29	+⅛	28⅞
37⅞	37	70	Curtis cl A	37⅞	37½	37⅞	+⅛	37⅞
			D					
69⅛	42⅞	23	Davison Chem	48½	47½	48¼	+¾	48¼
46⅞	33⅛	1	Deb Sec (2.59h)	35	35	35	......	34¾
226	182	35	Del & Hud (9)	224¾	222	223⅛	+⅛	......
164¼	120¼	90	D L & W (7b)	163½	160	162¼	−1¼	162
385	224	10	Detroit Ed (8)	350¼	344½	350¼	+5¼	345
67⅞	43½	2	D&R A (2.85b)	44¾	44¾	44¾	+¾	44½
164	128	80	Dia M (8) AS	133	133	133	+4¾	129
11¼	8¾	6	Dome Mines (1)	10	10	10	......	10
54¼	40	4	D Stores (1.20)	42	41½	42	+1⅛	42
126⅛	105	157	Drug Inc (4)	120⅝	119	120	+⅜	120
92	47¾	1	Dunhill Int (4a)	50	50	50	+1½	49½
222	155¾	57	D P & N(4½b)	217½	215	215	......	214½
119¾	112	5	D P d N deb (6)	117¾	117¾	117¾	−¼	116⅝
100⅞	98¼	5	Duq L 1st pf (5)	99	99	99	+⅜	99
11½	4	1	Durham Hosiery	4½	4½	4½	......	4½
			E					
225	168	29	E Kodak (8b)	216¾	213	214¾	+¼	214
128	125⅛	2	E K pf (6) AS	123¾	123¾	123¾	−1¼	123¾
6⅞	6½	8590	E Kodak rts	10	6¾	6¾	−⅛	6¾
76¾	58	23	E A & S (3)	60⅝	59⅛	60¼	+1⅛	60
174	126¾	45	Elec A L (6)	154	149¾	150	+1	150
18¾	9¼	12	Electric Boat	10⅛	9⅝	9¾	−¼	9⅝
84¼	43⅞	257	El P & L (1)	77½	74⅞	77⅜	+3	77¼
157½	103	2	El P & L pf (7)	107½	107½	107½	−⅜	106
92⅞	77	15	Elec S Batt (5)	86½	84⅞	86⅛	+1⅝	86
26⅞	7⅛	50	Elk H C pf AS	7	7	7	......	7⅛
22½	5	4	Emerson Br A	7½	7½	7½	+¼	7½
83¾	58½	3	Endicott-John 5	65⅞	65⅜	65⅜	−1⅛	65⅜
79⅞	47	86	Eng Pub Ser 1a	74¼	72	73⅛	−⅜	73⅛
108⅜	92¼	3	EngPS pfww 5½	103⅝	102	103⅞	+2⅞	100
41	31¼	8	EquitOfBldg 2½	40	39⅞	39⅞	......	39½
91	64	252	Erie R R	90¾	88½	90¾	+2¼	90⅝
66¼	57	29	Erie 1st pf (4)	62	61¼	62	+¾	62
54	44½	7	EurekVacCl (4)	51	50	50½	−1½	50
			F					
35	11	20	FairbankCo p AS	29¾	28	29¾	+4¾	23½
52¼	40¾	57	Fairb Morse (3)	52⅞	49½	52⅞	+3½	52¼
72⅝	58	6	FashParkA 2½A	62⅝	62½	62½	−1½	63
110⅞	89⅜	1	Fash Park As pf	89¾	89¾	89¾	−1	90
22⅜	13¼	3	Fed Mot (.80)	13⅞	13½	13⅝	+⅜	13½
123	90¼	64	FidPhenixFIns 2	123	119½	121¾	+1¼	121
98½	65	2	Filene's Sons	75	75	75	+4	75
107	97	20	Fil Son pf6½AS	98	98	98	−2	98
85½	62	17	FtNatStrs (1½)	83½	83	83¼	+1¼	83
20⅛	6½	77	Fisk Rub	8⅜	8	8¼	+⅛	8¼
72½	35⅝	400	Fisk R 1 pf AS	43⅞	43	43¾	+1¾	43½
82½	31¼	80	Fisk R 1 p c AS	41⅞	41¾	41⅞	−⅛	42
101½	65⅛	81	Fleisch (3½b)	101⅛	99½	101¼	+2¼	101
102	87½	82	Fleisch c (3½b)	102	99	101¼	+2¾	101
54	46	5	Florsheim Sh A	50¼	50	50	......	49½
82¾	57¼	5	Foll'nsbee (2½b)	80¾	79½	79½	−½	79
69⅝	39	2	Foundation	43⅞	43⅞	43⅞	+1⅞	42½
101	80¾	82	Fox Film A (4)	99⅜	97⅛	97⅛	−⅜	97⅛
54⅞	37¾	58	Freeport T (4)	51¾	50	50⅞	−⅜	50½
			G					
33⅞	18½	4	Gabriel Snub A	19⅛	19	19	−¾	19
25	10½	5	Gardner Motor	12⅞	12¼	12¼	......	12⅜
114¾	81	116	G Am Tank(4a)	114¾	112	113⅛	+2⅝	113
94¾	61	23	Gen Asphalt	88¾	87¾	87¾	−¼	87¾
61	37½	55	Gen Cable	58⅜	56	57¾	+¾	57
120½	81	80	Gen Cable A (4)	115¾	113¾	114	......	113½
81¾	62¾	137	Gen Foods 3	73¼	71⅞	71⅞	−⅞	71⅞
74	63	4	Gen Cigar (4)	70	69	69¾	−1⅜	67
403	219	98	Gen Elec (5b)	396¼	390	391	−4½	390¼
11¾	11	14	Gen El spl (.60)	11⅜	11¼	11⅜	+¼	11¼
109	70	345	G G & El A(2b)	107½	106	106⅞	−¼	106⅞
135	111½	20	G G&E $8 pA AS	120	120	120	......	119
116½	102	30	GG&E $7 p A AS	108	108	108	......	106
73	68¼	19	Foster Wheeler	70¼	69⅛	70	−1	69
			G					
89⅛	67⅜	6	Gen Mills (3)	74	72	72	......	72
91¾	66¼	545	Gen Mot (3 30b)	72⅞	71⅝	71¾	−¼	71¾
126½	43	1	G Mot 7% pf(7)	124	124	124	......	123¼
52	43½	2	G Out Adv A (4)	48	47½	47½	−¼	45
41	27½	8	G O Ad ctf (2)	31½	30⅝	31⅛	+⅛	30½
98	57	24	Gen P Ser (6b)	85⅞	84⅞	84⅞	......	84½
126½	93½	60	G Ry Sig (5)	126	123½	123½	+1¼	123½
106	99	10	G Ry S pf (6)AS	106	106	106	+1¾	104¼
88	68	14	Gen Ref (3½b)	83⅞	83¼	83⅞	+⅛	83¾
142⅞	101	53	Gil S Raz (5)	138	137	138	−¼	137⅝
48⅛	29¼	12	Gimbel Bros	36⅞	36	36⅛	+1	36
90	76½	1	Gimbel pf (7)	81½	80½	81½	+1	80½
64½	36⅞	7	Glid Co (1⅝b)	58	57¾	57¾	−¼	57¾
106⅛	101⅛	10	Glid pri pf(7)AS	105	105	105	......	104⅞
1⅜	⅞	49	Glidden rts	1⅛	1	1	......	1⅛
66	29½	34	Gobel Inc	33⅜	32¼	32⅞	−½	32⅜
82	53⅛	44	Gold Dust (2½)	63⅞	62¼	62⅞	+¾	62⅝
120	106	1	Gold Dust pf	108	108	108	+2	106
105¾	72¼	39	Goodrich (4)	73⅝	72⅝	73	......	72⅝
154½	103	67	Goodyear (5)	116¾	112	112	−1	112⅛
104⅞	99⅝	1	Goodyr 1stpf(7)	99⅝	99⅝	99⅝	−1	99⅝
60	33⅞	3	G Silk H (2½)	36½	36	36	......	36
54	22⅞	9	Graham P Mot	23⅝	23	23	−1	22¾
102⅞	62⅛	70	Granby C M (7)	85½	84⅛	84⅛	+⅝	84
63½	55⅝	212	Grigsby Grunow	62	60⅛	61½	+1¾	61⅜
32⅞	20⅛	6	Grand Union	25	25	25	+⅛	25½
54⅜	41	4	G Un pf (3)	47	46⅞	47	+⅛	46¼
63⅜	43¾	76	Granite C S (3)	63⅜	61	62⅜	+1⅜	62
144⅝	114½	19	Grant (W T)(1)	129⅞	127½	129⅛	+2⅞	129
128½	101	26	G N Ry pf (5)	125⅜	124½	125	+¼	125
122¼	100	2	G N Rpfctf (5)	117⅜	116½	116½	−1	116
39¼	25¼	45	G N O ctf(1xh)	31⅜	30⅝	31	+½	31
44	32¾	21	G W Sug (2.80)	37¼	36¾	37	+¼	37
197⅞	136⅛	20	G Can Cop (8)	196½	193⅝	195	+13	195
79	55¼	3	G States S (4)	69¾	68⅝	68⅝	+⅛	68½
			H					
33¾	25	40	Hack W (1½)	28¾	28½	28½	+½	27½
56¾	31½	12	Hahn Dept S	32¼	31⅞	32	−⅜	32
115	90	1	H D S pf (6½)	90⅛	90⅛	90⅛	−⅜	90
40½	23⅝	13	Hartman A (2)	30	29	29	+½	28
41⅞	20⅞	75	H'man B (1.20)	40¼	38	38	−1¾	37½
68⅞	28	6	Hayes B (8)	29⅞	29	29	−½	29
118½	90	4	H (G W) (7b)	106	102¾	106	+3	104
128¾	64	38	Hershey Choc	126	123¾	124½	+1¼	124
128¾	80	33	Her cvt pf (4)	126	125	125½	+3¼	124¼
583	375	20	Hock V R(10)AS	575	575	575	−5	575
31½	15	1	Hoe (R) & Co A	28	28	28	+½	28
51	34⅞	2	Holl Furn(2¾b)	41½	41½	41½	+½	41½
24⅝	13½	1	Hollander	20⅛	20⅛	20⅛	......	20⅛
93	72	1	Homest M (7b)	80	80	80	......	79
52¾	37½	45	Houd Her B(1½)	44	43⅛	43⅞	+⅞	43¼
79½	62	3	Household P 4b	69¼	69	69¼	+⅜	68
109	68½	2	Houston Oil	77½	76⅛	76⅛	−1⅜	76
82½	56⅛	89	Howe S C(4½b)	70¼	67¼	70	+2¾	70
58⅝	34½	48	Hud & M (2½)	56⅝	54⅝	56⅛	−⅞	55
84	70	1	Hud & M pf(5)	77	77	77	+2	74½
93½	75⅛	41	Hud M Car(5)	83⅝	81⅛	82⅞	+1⅛	82½
82	38½	46	Hupp Mot C(2a)	41½	40	41¼	+⅞	40½
			I					
153½	132½	21	Ill Cent (7)	149¼	146⅞	149	+1	148¾
39⅞	29⅛	29	Indep O & G(2)	32¾	32⅜	32¾	+⅛	32¾
32½	13½	9	Indian Mo'cycle	15¾	14½	14½	......	13½
53	29	53	Indian Refining	49¾	48⅛	49	−⅜	48¾
51⅞	28	18	Indian Ref ctfs	46⅞	46	46	−⅞	45⅛
205	120	4	Inger R (5¼b)	199⅞	198	198	−2	190
113	78½	6	Inland Stl (3½)	107	107	107	......	107
66¾	38⅛	52	Inspir Cop (4)	47⅝	47	47⅝	+1⅛	47½
58⅜	19⅝	11	Inter Rap Trans	22½	21¼	21¼	......	21¼
14¼	8⅛	2	Intercon Rubber	8¾	8¾	8¾	......	8⅝
17⅞	6½	5	Internat Agri	7¼	7⅛	7⅛	......	7
88½	50	1	Int Ag pr pf(7)	53¼	53¼	53¼	+¼	53
246⅛	149⅜	4	Int Bus M(5)	241¾	240	241¾	+¾	235
102¾	67⅝	23	Int Cem (4)	70	68½	69¼	+⅞	69
103½	54½	73	Int Com Eng(2)	66⅝	65⅛	66	−⅛	65¾
121	99	10	Int C E pf (7)	108	106	107	−1¾	107
142	92	88	Int Harv (2½)	142	139⅛	140	+1	139¼
145	138	1	Int Har pf (7)	138¼	138¼	138¼	......	138
54½	47½	94	Int Hydro El (2)	50⅞	49¾	50⅛	+¾	49⅞
102½	65¼	10	I M ptc pf(3.20)	82½	82	82	−⅛	82
29¼	26½	13	Int M Mar ctfs	29¼	29	29¼	+½	29½
72¾	40½	171	Int Nic C (.80)	55⅞	54⅞	54½	+1½	54⅛
94½	85¼	11	Int P 7% pf (7)	87⅝	86	87	−2⅜	87
37½	25	14	I P & P A(2.40)	35⅝	35	35¼	+1¼	35
25⅛	14¾	6	I P & P B	23¾	23¼	23½	+⅜	23¼
17½	10⅝	33	Int P & P C	17	16½	16⅞	−⅛	16½
63	43⅞	5	Int Pr Ink (2½)	58½	58	58	−1½	57
80¼	69½	70	I R C Am pf5AS	74¼	74¼	74¼	......	74¼
90	55½	30	I Salt (1½h)AS	76¼	76¼	76¼	+1¼	76
149⅛	78	823	Int T & T (2)	149⅛	146¾	147⅛	+1⅛	147⅛
93½	58¼	2	Int Dep St (2)	60	60	60	−¾	60
72½	64	6	Inv Equity	65	64	64	−1	64
69	49¾	1	Island C C (4)	51	50⅜	50⅜	−¼	50¼
			J					
84½	69	5	Jewel Tea (3a)	70¼	69	70¼	+1	69⅞
242¾	152½	238	Johns-Man (3)	207	200	207	+4¾	207
122¼	117	30	J & L St pf (7)	120	120	120	−1¼	120
10½	5⅞	5	Jor Mot Car	6	5⅞	5⅞	......	5¾
			K					
108⅞	78	8	Kan C So Ry (5)	106½	106	106½	+¼	103½
58½	48	7	Kayser (J) (5)	50⅛	50	50⅛	+⅛	49¼
24	6⅞	54	K-S Tire	11½	10⅞	11	......	10¾
59¾	40¼	1	K-H Wheel (2)	43	42½	43	+¾	42⅝
19¼	12	26	Kelvinator	15½	15⅛	15⅛	−⅛	15⅛
104⅞	77⅝	865	Ken Cop (5)	92⅞	91⅛	92⅛	+1¾	92⅜
56½	45¼	1	Kimb Clak(2½)	56	56	56	−½	55½
44⅛	27½	4	Kin (GR) (2b)	42½	42¼	42⅞	+⅜	42¼
78⅞	25⅛	43	Kol Radio	29½	28¾	29⅛	+1⅜	29
58⅞	32¾	89	K P Chese (2½)	58⅞	55	58⅛	+3	58
57½	44⅛	14	Kre (S S) (1.60)	53	52½	52½	−½	51¾
116	109	40	K (SS) pf (7)AS	115	115	115	−1	116
23	12¾	1	K Dept Stores	17½	17½	17½	−½	17¼
74	68½	10	K Dept St pf AS	71⅛	71⅛	71⅛	......	71⅛
114	86	4	Kress (SH) (1)	90	89⅞	90	......	90
46⅜	33½	114	Kreu & T (1.34)	39½	38½	39	−½	38½
122½	75½	25	Krog Gro (1)	89⅞	87⅝	88	−⅛	88
325	231½	10	Lacl G (10) AS	261½	261½	261½	+⅛	257½
38⅜	26	4	Lago O & Trans	32	32	32	......	32
36	36	10	Kuppenheim AS	36	36	36	......	36
157¼	127⅛	27	Lambert (8)	143⅜	141¾	142½	−¼	141¾
25	10	4	Lee Rub & Tire	12⅞	12	12⅞	+¼	12⅛
65	43	6	Leh P C (2½)	46½	46	46	−1	46
102¼	77¾	33	Lehigh V (3½)	95⅞	93	95¾	+2¾	95
28⅜	19	5	Lehigh V Coal	23⅝	23⅜	23⅝	+⅛	23½
44¾	34½	2	Leh V C pf (6)	39⅞	39⅞	39⅞	+⅞	39
68½	40¼	3	L & F Prod (3)	47⅜	47	47¼	+⅜	45
105½	81½	3	L & M Tob (5b)	96¾	96	96	......	95½
103½	81⅛	22	L & M T B (5b)	97	94	96	−1	95½
57¾	42¾	1	Lima Locomotive	49½	49½	49½	−½	49½
113⅞	71⅜	108	Liq Carb (4¼b)	93⅜	91¾	93⅜	+4⅞	93¼
84½	48½	40	Loew's (2)	62⅝	61¾	62½	+1¾	62½
11½	7⅜	42	Loft Inc	8	7⅞	8	......	7⅞
75¼	56	61	L Wiles B (2.60)	75⅛	73⅞	73½	−⅜	73½
31½	20	43	Lorillard P	25½	25	25¼	−⅛	25¼
18	10⅜	92	Louis Oil Ref	12	11⅞	12	+⅛	11⅞
153½	138½	5	Louis & N (7)	150¼	150¼	150¼	−⅛	148¾
59	38⅞	69	Lou G & EA(3¾)	56½	54⅛	55⅞	+⅞	55
108⅞	66½	24	Ludlum Stl (2)	91⅝	89	89	−½	89½
			M					
46	34	29	MacA & F 2.85b	40	39¾	40	+2	38¾
43	39⅝	6	Libby G Owens	41	40	40	−¼	39¾
114¾	91	37	Mack Tr (6)	98¼	97	97	......	96⅞
255½	148	75	Macy (R H) (3b)	255½	250	253⅜	+4⅞	253⅜
24	16	2	Mad Sq G (1½)	17⅜	17⅜	17⅜	......	17
82½	60	57	Magma Cop (5)	76⅜	74¾	75⅞	+⅞	75½
39⅜	15	5	Mallinson	16¾	16½	16¾	......	16¼
37¾	24¼	5	Manhat El Sup	29⅞	29⅝	29⅞	+⅜	29½
87	60⅛	30	Man R gd (7)AS	65	65	65	......	64
57½	31½	3	Man md gd (5)	38½	38½	38½	......	38½
18½	12	2	Mar Oil Exp	14¾	14⅝	14¾	−¼	14½
39½	20	2	Mar St R pr pf	24⅛	24⅛	24⅛	+⅛	24
89⅞	69⅛	23	Mar Rock (4b)	83½	82	83½	+1¼	83
104	66¾	32	Mar Mot (4)	84	82	82½	+1	82
18	7¾	1	Martin Parry	8⅛	8⅛	8⅛	+⅛	8⅛
66⅞	42¼	50	Math Alk (2)	61⅞	60⅛	61⅛	+⅛	60½
108½	73½	39	May D St (4)	83	81¾	83	+1⅜	82⅜
79½	19	6	Maytag (2b)	25⅛	24⅝	25⅛	+⅛	24½
90⅛	80	1	May 1st pf (6)	83¼	83¼	83¼	+¾	83
104¾	71¼	2	McCall (4)	97⅞	97⅝	97⅞	+1⅜	96
113½	93½	20	McCrory S(2)AS	100	99	99	−2	98¼
115½	97⅛	2	McCrory S B (2)	101¼	101¼	101¼	−2¾	101¼
120	105	1	McCr S ct pf(6)	108	108	108	......	105
7½	4⅜	231	Macy rts	7½	7	7¼	+⅛	......
......	......	1	McClel Stores	54	54	54	−¾	54
48	40	1	McGraw H P(2)	41½	41½	41½	−¾	40
23½	14¾	1	McIntyre PM(1)	14¾	14¾	14¾	−¾	14¾
82	62½	44	McKeesport T(4)	71⅜	68⅞	70⅝	+2¾	70
59	46	5	McK & Rob (2)	46¼	46⅛	46⅛	+⅛	46⅛
63	55	2	McK & R pf3½	57½	56⅛	57½	+⅞	56⅛
72	56½	1	Melville S (1.40)	61¼	61¼	61¼	−¾	61
62⅞	20	6	Mengel	27⅞	26⅛	26⅛	−⅞	26
27	24	3	Met-G pf (1¾)	25¼	25	25¼	+1	25
69¾	33½	74	Mexican Sea Oil	37½	36	37	−½	36½
54½	30⅛	110	Miami Cop (4)	46¾	45½	46⅜	+1⅛	46¼
39¾	30½	28	Mid-Con Pet (2)	34¼	33¾	33¾	−¾	33¾
5⅛	2½	59	Mid States Oil	2⅝	2½	2⅝	......	2½
3⅝	2	2	Mid St O ctf	2¼	2	2	......	2
28⅞	11⅝	6	Miller Rubber	13¾	13½	13½	−¼	13¼
43⅞	11⅝	18	Minn Mol Imp	36⅞	36	36⅛	−¼	36
3⅞	2	5	Minn & St L	2½	2½	2½	......	2⅛
51⅝	35	25	M St P & SSM	51⅜	50¼	51½	+1¾	50⅜
87	68¼	3	M St P&SSMpf	78	78	78	−2	75
66	56⅜	10	MStP-SSMII4AS	57	57	57	−1½	57
65¾	42½	83	Mo K & Tex	55¾	54⅛	55⅜	+1¼	55
107½	102	3	Mo K & Tpf(7)	104½	104⅜	104⅜	+⅜	104⅛
101¾	62½	56	Mo Pac	95¾	94	95¾	+1¾	95½
193½	120	4	Mo Pac pf (5)	141⅞	141⅛	141¾	+1⅛	141½
80¼	60½	8	M C M (2¾B)	65¾	64½	65¾	+3¾	64⅜
156⅞	99	598	Montg W (2½)	137⅞	134½	135¾	−2⅞	134¼
8	2½	8	Moon Mot Car	3½	2½	3½	+⅛	3
6½	2⅞	4	Moth Lode (.40)	2⅞	2⅞	2⅞	+⅛	2⅞
60¾	12½	1	Mot Pict Cap	45	44	44	−1¼	43
31¾	26	86	Moto Met Gauge	31	29¾	30¼	+⅛	30¼
55⅛	39	45	Motor Wheel (2)	52⅝	51¾	52½	+⅛	52⅜
61¾	50⅛	2	Munsingwr 3½b	54	54	54	......	53¼
100⅞	62	41	MurraCA 3a XR	68	67	67⅜	+⅜	67¼
			N					
118⅞	81¼	30	Nash Motors (6)	85⅝	84⅝	84⅝	−½	84½
41⅞	28⅛	27	Nat Acm stp 1½	34⅞	33⅝	34⅞	+1	34
48⅛	35	6	Nat Air Trans	36⅛	36	36	......	36
71	40	16	NatBelHess (1A)	41¼	40	40	−½	40
216¾	160½	41	Nat Bisc (6½B)	215	212	212	−1	211
144	140	1	NatBisc pf (7)	143	143	143	......	142¼
148¾	98	32	NatCshReg A 4b	127⅛	125½	125¾	−1⅝	125½
86½	62¼	138	NatDP 1½a XD	83	80½	80⅞	+½	80¾
37¾	28⅛	3	Nat Dept Stores	32⅝	32⅜	32⅝	−⅜	32
58	33	109	Nat Distill Prod	53¼	51¼	52	+¾	52
62¼	43	1	NatEn&Stap (2)	55⅛	55⅛	55⅛	−⅛	......
178½	132	9	Nat Lead (5)	167	165	167	......	165½
141½	138¼	20	NatLd pf A 7 AS	139	139	139	−1	139
71¾	42¼	360	Nat Pow&Lt (1)	70⅞	67¼	70⅞	+3	70
16½	14	55	Murray rts	15	14⅛	14¾	+¼	14½
44½	40	11	Myer	43⅞	43	43⅞	+1½	43½
2⅞	2⅝	845	NatDairyPro rts	2⅞	2⅝	2¾	......	2⅝
144	111¾	2	Nat Supply (5a)	124½	122	124½	+2½	120
155	101	21	Nat Surety (5)	126⅞	125⅜	125⅜	−⅜	125⅜
91⅝	63	37	Nat Tea (1½)	67⅞	63	67⅞	+4⅞	67
62⅞	39¾	272	Nev C Cop (3)	49¼	48⅛	48⅞	+1⅛	48⅞
96⅝	43	7	Newport Co (3)	93	91⅛	93	+2⅛	92½
113	93	16	Newton Stl (3)	105	103½	104⅜	+2⅝	104
49¾	41½	11	N Y Air Br (3)	46¾	46	46½	+1	46
256½	178½	204	N Y Cent (8)	256⅝	253	253	−⅜	253
192⅝	128⅛	10	NY C & StL (6)	192⅝	187¼	187¼	−1⅛	187
109¼	100	3	NY C&StL pf(6)	107	106	106	......	105
53⅝	40	2	N Y Dock	50⅞	50⅞	50⅞	......	50½
375	277½	30	N Y & H (5) AS	300	300	300	+5	296
126½	80⅞	135	N Y NH&H (4)	125¾	124	124⅛	−⅝	124
131½	114⅛	4	NY NH&H pf(7)	128⅞	128⅞	128⅞	+¾	128½
32	23½	7	NY Ont & West	25	24⅞	24¾	+⅜	24¾
115	110¼	10	N Y Stl7 pf7AS	115	115	115	+⅜	112
103	96	20	NYS $6pf 6 AS	100⅞	100⅞	100⅞	−⅛	100
290	191	24	Nor & West (10)	290	287	287	+4	285
186¾	90⅝	257	Nor Am (f)	186¾	180⅞	184⅛	+5½	184⅛
54¼	51	2	Nor Am pf (3)	52½	52¼	52½	+¼	52
103¾	99⅜	1	Nor Am Ed pf(6)	101¼	101¼	101¼	......	100⅞
64¼	48⅛	3	N Ger Ll(3.41)	53¾	53¾	53¾	−¼	53¾
100⅛	100⅛	10	N Y L & W AS	100⅛	100⅛	100⅛	−1½	100⅛
118⅞	95½	24	Nor Pacific (5)	111⅞	110⅝	110⅝	−⅝	110½
114⅝	96	1	Nor Pac ctf (5)	108¾	108¾	108¾	+1¼	108¾
6¼	1¾	1	Norw Tire & R	2¼	2¼	2¼	+⅛	2
			O					
32	18¾	2	Oil Well Supply	21	21	21	−¼	20¼
100¼	16¾	100	Oil W S pf(7)AS	100	100	100	−¼	97¼
64¼	34⅛	43	Oliver Farm	46½	43⅝	43⅝	−1⅛	43½
69⅜	49⅛	36	Ol F conv par(3)	56⅜	54⅛	55⅛	−⅛	54½
99½	84¾	4	Oliv F pr pf (6)	92⅛	91¼	91⅞	−¼	91
10⅞	6¼	4	Omnibus	7½	7½	7½	......	7½
84⅝	69	2	Opp Collins (5)	74	73	74	+1¼	73
95¾	65	20	Orph C pf(8)AS	71	71	71	−4	70¼
410	276	32	Otis Elevat (6a)	410	401½	410	+9	410
52¼	37	113	Otis Steel	50⅝	48½	50⅛	+⅝	50
84	75	1	Owens Bott (4a)	77¾	77¾	77¾	+⅜	76
			P					
97	53⅝	111	Pac Gas & El(2)	93¾	91¼	91⅝	+1⅛	91½
134¾	70	37	Pacific Light (3)	131⅞	128¾	129⅛	−1⅛	129
37	27½	10	Pacific Mills AS	30	30	30	+1	30
1½	1	12	Pacific Oil stubs	1⅛	1⅛	1⅛	+⅛	1
150½	116½	27	Pack Mot (5b)	149½	147⅞	148¾	−¾	148
69	40¼	3	Pan-Am Petrol	66½	65½	65½	−2⅛	65½
69⅛	40½	192	Pan-Am Pet B	67⅞	65⅛	66	−1¼	65⅝
17⅛	13⅝	20	Pan-Am W B AS	14⅞	14⅞	14⅞	......	14⅞
15¼	7⅞	1	Panhdle P & R	9¼	9¼	9¼	−¾	9¼
74	55⅛	351	P-F-Lasky (3)	72⅞	71⅛	72	+½	71⅞
87⅞	47	1	Park & Til (3a)	48½	48½	48½	......	48⅜
13⅞	5¾	13	Pk U Min (.80)	6⅛	6	6	−⅛	6
14⅞	7½	106	Pathe Exchange	11	10⅞	10½	......	10¼
30	13½	24	Pathe Ex A	21½	20¾	20¾	+1	20½
47¾	34⅛	19	P M & E (3.89)	[illegible]	40⅞	40⅞	−¼	40½
22½	11⅛	1	Peerless Motor	12⅛	12⅛	12⅛	......	12⅛
60¾	38	23	Penick & Ford	58⅜	57⅛	58⅛	+1⅛	57½
12	5½	3	Penn Coal & C	11¼	11¼	11¼	+¼	11¼
94	48½	2	Penn Dix pf A7	50½	50½	50½	+¼	48½
110	72½	372	Penn R R (4)	109¾	108½	109	......	108½
404	208	5	Pels Gas Chi (8)	374¾	374¾	374¾	−4¼	374
260	148	2	Pere Mar (3b)	245	245	245	+2	235
97	92	1	Pere M pf (5)	94½	94½	94½	......	94½
101	96	40	P M pr pf 5AS	96½	96½	96½	−½	96½
45½	30	1	Pet Milk (1½)	30	30	30	+1	30
79⅞	56½	32	Phelps D (3)	61	60	60½	+½	60
54	50⅝	3	Phil Co 6% pf3	53	53	53	+½	52¾
34	17⅜	30	Phil Rg C & I	24½	23¾	24¼	−¼	23¾
23¼	9⅞	7	Phil Morris (1)	11	10⅞	11	+¼	10½
31¾	26⅜	229	Packard new wi	30⅛	29¾	29¾	−¼	29¾
47	35	23	Phillips P (1½)	38⅞	37⅝	37⅝	−⅞	37⅞
3⅜	1½	6	Pierce Oil	2¼	2	2	......	2
51½	30	1	Pierce Oil pf	38	38	38	......	36½
5⅞	4	4	Pierce Petrol	4⅝	2½	4½	−⅜	4½
57⅞	4	4	Pillsbury (2)	51⅜	49¾	50⅜	+⅜	50½
68	50½	23	Pirelli (2.88)	63⅞	63	63⅝	+⅜	63½
83⅝	54⅛	2	Pitts Coal	75½	71	75½	+3	71½
100	83½	1	Pitts Coal pf	97	97	97	−1¼	95⅛
110½	92¼	120	P Stl pf (7) AS	100⅛	100	100	+⅛	100
34⅜	20	1	Pit Term Coal	23	23	23	−1	22
148¾	125⅝	7	P & W V Ry (6)	138	136¼	138	+3	137
43¾	26	14	Poor & Co (2b)	38⅞	37½	37½	+¾	37
50¾	28	2	P R Am Tob B	30	30	30	−1	30
65⅞	50⅝	19	Prairie O & Gas	58	57½	57½	−⅞	57¼
65	53⅝	20	Prairie P L (4b)	63¾	61⅝	61⅝	+⅝	61
25⅜	15	5	Pressed Stl Car	17¾	17⅜	17⅜	+⅛	17⅜
25⅞	11½	2	Prod & Ref	14⅛	14⅛	14⅛	−⅞	14½
40¾	34	10	Pro & Ref pf AS	37	37	37	......	37
129½	75	1551	P S C N J (2.60)	129½	122⅛	127⅝	+⅜	127¼
27½	26½	12	Pit Scr & Bolt	26⅞	26½	26⅞	......	26½
98	90⅛	15	Proc & Gamble	95	92¼	92⅛	−2⅞	91½
143½	143½	10	P Y & A pf AS	143½	143½	143½	......	143½
108½	103½	2	P S N J 6% pf(6)	106⅞	106⅞	106⅞	+⅛	106
......	......	2	P S N J 8% pf	150¼	150	150	......	150
109⅝	105	2	P S E & Gpf(6)	107	107	107	......	105
91⅞	78	95	Pulm n (4)	88½	86	87⅞	+1⅞	87⅞
30¾	23¼	19	Pure Oil (1½)	26½	26⅛	26¼	......	26⅛
115½	111	140	Pure O pf (8)AS	113¼	111½	111½	−1¾	111¼
147⅞	109⅝	10	Purity Bak (3)	144⅝	142	142	−1¼	142
			R					
114	68¼	1799	Rad C of Am	101	98	98⅛	−1⅞	98
82½	74	11	Rad C pf B (5)	76	76	76	......	75½
57	52	1	Rad Cor pf(3½)	53½	53½	53½	......	54
46⅞	19	94	Rad K-Orp	39	36⅛	36⅛	−⅝	36⅝
58⅞	49	66	Railw Exp (2)	58	56⅝	56⅝	−⅝	56½
139⅞	101½	293	Reading Co (4)	139⅞	130¼	139⅞	+7¼	139⅞
50	43⅝	5	Reading2d pf(2)	49¼	48	49¼	+1	49
84⅞	57	9	Real Silk H Mi	79	78	78	......	78
16¼	6	4	Reis & Co	11¼	10¾	11¼	+⅛	11
51¼	28	114	Rem Rand	51¼	50	50¼	−⅛	50⅛
118½	90¼	1	R R 1st pf (7)	95	95	95	+¾	94½
100	93	1	Rem R 2d pf (8)	99⅞	99⅞	99⅞	+⅛	95
31⅞	20	52	Reo Mo (1.60b)	20⅞	20	20	......	20
130½	79¼	142	Rep Ir & Stl (4)	130⅜	127½	128	−1	127⅞
54⅞	41	30	Rep Brass	52⅞	51	51⅜	+1⅜	51
111	93⅞	3	Rep B "A" (4)	105	105	105	+2	105½
12½	6	67	Reyn Sprg	11¼	10¼	10⅜	−⅜	10⅝
32	32	100	Rand Mines XD	32	32	32	−2	32
66	53	105	Rey Tob B(2.40)	59	58	58	−1	58
64	41¾	11	Rhine W E(1.92)	42	42	42	−⅞	41¾
42½	25¼	32	Rio Gr Oil (2a)	28⅞	28¼	28¼	−¾	28¼
96	63	72	Rossia In (2.20)	82	78⅞	79⅝	+1⅞	79½
43¼	27	63	Royal B P (1)	40¾	39⅞	40½	+⅜	40½
40½	34¾	34	Roy Bak P cts	40½	39½	40⅛	+⅛	40¼
59¼	49⅞	36	R Dut s(1.33h)	56⅞	56	56	−⅞	56
			S					
195¼	154¼	208	Safeway Sts (3)	182⅛	174⅝	181⅝	+7⅞	181
97	93	10	Safe St 6% p(6)	96¼	96¼	96¼	+¼	94
94	59½	56	St Jos Lead (3b)	72⅞	71	71¼	......	71⅛
133⅝	109½	25	St L S Fr R (8)	132¾	131⅝	132	+1⅜	131⅞
96½	92¼	10	St L S F p 2 p	94¼	94	94	−⅜	93¾
51⅞	38	8	Savage Arms (2)	41	40	41	......	40½
41½	16⅜	9	Schulte Ret Sts	19⅛	19⅛	19⅜	+⅛	19¼
118½	90	10	Sch R St p (8)	90	90	90	−½	90
65	62	5	Scott Pap(1.40a)	65	64	65	......	63½
21¾	12	12	Seab Air Line	17⅞	17⅝	17⅝	+⅛	17
26⅝	16⅛	1	Seab Air L pf	26	26	26	−½	25¾
22¼	13	5	Seagrave (1.20)	13½	13¼	13½	−¾	13¼
181	139¾	182	Sears-Roe (2½a)	175	170⅝	171	......	171
10½	4	31	Seneca Copper	5½	5⅛	5¼	−⅛	5¼
21⅜	17	21	Servel	17⅞	17¼	17¾	+½	17½
53¾	41	58	Sharon St H (2)	52⅞	51⅛	51¾	+⅛	51⅝
65⅞	64	10	Sharp Doh pf	64½	64	64½	−⅛	64¼
197⅞	63	86	Shat (P G) (2)	65⅛	63	63	−1¼	63
31¾	25	64	Shell Un O(1.40)	29¼	28½	29	−⅜	28⅞
74½	36¾	27	Shu Thea (5)	48¼	44	48¼	+4¼	48
149⅞	75	276	Simmons (3)	148⅞	146¼	148	......	147¾
40⅛	18⅛	21	Simms Pet(1.60)	36¾	36⅛	36⅝	+⅛	36½
45	31½	172	Sin C Oil (2½b)	37¼	36⅛	36⅛	−⅜	36⅛
46½	32⅞	32	Skelly Oil (2)	42	41½	41⅞	+¼	41⅞
125	49	4	Sloss S St & Ir	51	49	49	−4	49
112	56	2	S S S & Ir pf(7)	69	68	68	−1	65½
16¼	8⅜	14	Snider Pack	10	8⅝	9⅛	−⅞	9
64½	33	6	Snider Pk pf	44¾	43	43	−1½	42
88¾	53⅝	87	So Cal Ed (2)	86⅜	85⅛	86	+1⅛	85½
15⅜	3	2	So Dair B	9⅛	9⅛	9¼	−⅛	8
157⅞	124	104	So Pac (6)	157⅞	154	156⅜	+3	156
45	34	7	So P R S (2½b)	35⅜	35⅜	35⅜	+⅜	35½
135	115	10	S P R S pf(8)AS	118	118	118	−2	115
160½	138	69	So Rwy (8)	156	153⅛	155½	+3½	155½
99	93	1	So Ry pf (5)	95¼	95¼	95¼	−1¾	95¼
52¼	39	47	Spang Chal	43	42⅝	42¾	+1½	42¾
93	55½	35	Sp With (4b)	71½	70¼	71¼	+⅛	71¼
45	35½	2	Sp Kel (1.60)	42	42	42	......	41
66⅜	45	122	Spicer Mfg	61	50⅛	61	+9½	61
55⅞	45	5	Sp Mfg pf A (3)	50	48	50	+3	49½
117⅞	70	44	Sp May St (3)	85	79	85	+5	85
43⅝	15	2	St Com Tob (1)	17½	17½	17½	−¼	15⅛
169⅞	80¾	324	St G & El (3½)	169⅞	160	168	+4½	168
67	62⅝	4	St G & El pf (4)	64⅞	64⅝	64⅞	......	64½
110¾	105	56	Solvay	111	109⅞	110¾	+1⅛	110
81⅛	64	156	S O C (2½a)	77⅛	67⅞	76½	......	76½
73⅞	48	410	S O N J (2b)	71⅞	70½	70¾	−1	70⅝
47	37⅜	348	S O N Y (1.60)	44⅞	42⅝	43	−1½	42⅞
9⅝	3⅝	15	Stand Pl Glass	4	3⅝	3⅝	−⅛	3⅝
34¾	25⅜	79	Sterling Sec A	34¾	32	32½	−½	33¾
15½	13⅛	14	Ster S pf (1.20)	15	14½	14½	−¼	14⅞
77	64¾	16	Stew W S (3½)	66⅞	66⅛	66⅝	+¼	66⅞
199¾	155¼	71	Stone & Web	199¾	195	197	......	196
98	73	29	Studebaker (5a)	75⅞	73½	74	+⅛	74
4½	1½	2	Submarine Boat	1⅝	1⅝	1⅝	+⅛	1⅝
76⅞	57	6	Sun Oil (1a)	74⅞	74⅞	74⅞	+3⅛	72½
21½	6	23	Superior Oil	13⅝	19	19⅜	−⅛	19⅛
73¾	34	5	Superior Steel	40	39⅝	40	......	39⅞
19⅞	12¼	3	Symington A	15	14	15	......	13½
			T					
25½	18⅞	1	Telautograph (1)	20	20	20	......	20
20⅞	16	34	Tenn C & C (1)	18⅞	17⅞	18⅜	+1⅜	18⅛
71⅞	57¼	174	Texas Corp (3)	70⅛	68½	68½	−1⅜	68⅞
85¼	69⅝	47	Tex Gulf S (4)	72⅞	71⅞	72	......	72
181	155	1	Tex & P R (5)	165	165	165	......	157
23⅞	5⅛	22	T P C & O (5)	7¼	6¾	6¾	−⅝	6½
24½	13¼	28	T P L T new	15	14⅞	14¾	......	14⅞
34¼	16½	36	Thatcher Mfg	32⅞	31⅞	32⅛	+1½	32
49½	35	1	T cvt pf (3.60)	49½	49½	49½	+½	48
51⅞	34¼	2	The Fair (2.40)	38	37¾	37¾	+½	37½
39	10	1	Third Ave Ry	11	11	11	+1	10¼
23½	17½	41	Tide Wat As Oil	20	19⅞	19⅞	−¾	19⅞
40	27¼	3	Tide W O (.80)	34⅝	34⅝	34⅝	−½	34¼
31	22⅜	157	Tim D Ax(.80b)	29¼	27½	29⅛	+1¼	29
112¾	73½	36	Tim R Bear(3)	110¼	106½	108½	−⅜	108
22½	12¾	15	Tob Prod(1.40)	14¼	14	14	......	13⅞
16	12⅛	18	Tob P ctfs(1.40)	14⅞	14	14	−¼	13½
22⅞	14½	10	Tob P A(1.40)	17¼	16¼	16¼	−1½	16¼
18½	15⅜	1	T P A ctfs(1.40)	17¼	17¼	17¼	+⅛	16¼
15¼	9	642	Transcont Oil	15	14¼	14½	−⅜	14⅜
53⅜	41	1	Trans & W S(1)	47½	47½	47½	+¾	46½
63	38¾	4	Trico Prod (2½)	57¼	56⅜	57¼	+⅞	56
31⅞	19⅜	3	Tru Tr C(1.60)	20	20	20	+¼	19¾
61⅜	44¼	1	Tru Stl (1.20b)	52½	52½	52½	+½	52⅞
58¼	39	2	Twin C R T(4)	40	40	40	−2	40
			U					
165¼	91	5	Underw Ell (4)	160	158⅞	158⅞	−⅞	158½
43	24	1	Un Bag & Pap	32½	32½	32½	−½	32¼
137⅞	75¼	343	Un Carb (2.60)	137⅞	134¾	135¾	......	......
54½	45½	65	Un Oil of Cal(2)	54⅝	53⅛	53½	−½	53¼
297⅞	209	56	Un Pac (10)XD	296⅞	292½	295	+2½	292
85	80¼	1	Un Pac pf(4)XD	84	84	84	+1½	85
102	78⅝	204	Unit Aircraft	136½	132½	134¼	−⅝	134
109½	88⅛	3	Un Air pf (3)	90¾	89¼	90¾	......	90½
53½	41	23	Un Bisc (1.60)	51¼	50⅛	51¼	+1¼	51
93⅞	78	7	Un Carbon ctfs	89¾	88⅛	88⅛	−1⅝	88
27½	13½	21	UnCigarSt (1)	16	15	16	+1	15½
17⅝	12¾	11	UnCigarSt ctfs	14½	13¼	14	......	13¼
75½	58¾	452	United Corp	68⅞	67	67	−1¼	67
49⅞	45	65	Un Corp pf (3)	49	48	49	+¾	48½
81⅜	30	4	UnElCl vt ctf 3	35¼	34⅜	35	......	34½
158½	109⅝	39	UnFruit 4a XD	120⅝	119	119¼	+½	119¼
59⅝	46⅛	310	UnGas&Imp (1)	55½	54⅝	55¼	+¼	55
96½	92¾	3	UnG&I pri pf 5	94½	94⅜	94½	......	94¼
26⅜	11⅝	3	Un Paperboard	11⅝	11½	11½	−¼	11½
55⅞	26⅞	15	USCtIronPip (2)	27½	27	27	−¼	26⅞
20	18⅜	4	USCIP 2d p 1.20	19¾	19¾	19¾	......	19½
84	71¼	2	USDistrib p (7)	80½	80	80½	−½	80½
72	58	14	UnSt & Fgn Sec	68¼	66⅞	67	+½	66⅞
49⅞	29½	6	USHoffmMa (4)	33⅛	32¾	32¾	+½	32¾
213½	128	104	USIndAlcoh (6)	213½	207½	211	+2¾	210¼
35½	17¼	3	US Leather	24¼	24⅛	24⅛	+⅛	23⅞
61⅞	29½	3	USLeath A (4)	37	36½	37	+1	36
107	48½	2	USLeath pr p 7	94¼	94¼	94¼	+¾	94¼
119½	81	16	USR & Imp (5)	89¾	89	89	+⅞	88⅞
65	42	36	U S Rubber	47½	46	47	+½	47
92½	69½	1	U S Rub 1st pf	70¼	70¼	70¼	−¼	70
48⅞	43	12	Unit P Dye W	43¾	41¼	43¾	−½	41½
134½	101¾	395	U S Freight	134½	123½	123½	−7½	123½
72⅝	48	27	US Sm&R (3½)	55¾	54½	55½	+½	55⅝
261¾	163	1206	U S Steel (7)	261¾	257⅛	257⅝	+1⅛	257⅝
144¼	139¼	12	U S Steel pf (7)	144	143½	144	+⅜	143⅞
109¾	80	86	U S Tob (3)	86	85	86	+1½	85
85⅞	70½	2	Univ L T (3)	74	74	74	−3¼	73¼
93	68	20	U P 1stpf (6)AS	70	70	70	......	69½
22¼	8½	6	Univ P & Rad	8¾	8⅝	8⅝	−⅛	8¾
58½	35	310	Util P & LtA(2)	56⅞	54½	56⅜	+1⅜	56¼
			V					
13½	6¼	2	Vadsco	8¼	8	8	−½	8
116½	68	9	Vanad Corp (4b)	84½	82½	82½	......	82
83	60	10	Van R 1st pfAS	82½	82½	82½	−½	82½
51⅜	45½	277	Vick Ch (4)	51⅜	48¾	50⅞	+1⅞	50¾
24⅜	9¾	12	Va Caro Chem	12¼	11⅝	11⅝	−⅛	11¾
65½	36¼	2	V-C C6% ptcp(6)	38½	38½	38½	+½	39
149⅞	50	50	Vulcan Det AS	139	139	139	+½	135
			W					
81⅜	60	3	Wabash Ry	71¼	71	71⅛	−⅛	71
34½	22⅛	46	Waldorf S (1½)	33	32	32½	+¾	32½
84¾	43	100	Ward Bak A	50	50	50	−1½	50
21⅛	8½	9	Ward Bak B	11⅜	10⅞	11⅜	+¾	10¾
64½	54¼	147	Warner Picture	61⅞	60⅛	60½	−1¼	60½
59¼	44	2	Warn pf (2.20)	54	53¼	53¼	+¼	52½
42⅞	28½	30	Warn Quin (2)	30¾	29⅞	30	−⅝	29¾
200	139	11	Warren Bros(5)	197½	195¼	196¼	+3	196
34¼	15⅛	4	War Fdy &Pipe	18⅝	18	18⅝	+⅝	18
113⅞	72½	1	Webster Eisenlo	85	85	85	−1	85
48	30½	2	Wes O & S (2)	34⅞	34½	34½	−½	34½
72½	58	1	W O&S pfnw(4)	59⅞	59⅞	59⅞	......	59⅝
59¾	48½	4	Wes Dairy A (4)	57	55⅜	55¾	+1¾	57
36	22½	193	West Dairy B	39	35	38	+2½	37⅞
54	32½	89	West Maryland	46⅛	44⅜	45⅛	+1¼	45
41⅞	32	5	Western Paci	37⅞	36⅝	37⅞	+1¼	37⅛
111¼	103	70	W PE7% pf(7)AS	105	104⅜	104⅜	......	105
102	93½	90	W PE6% pf(6)AS	96	95	96	+1½	95
117	113	20	W PP7% pf(7)AS	115½	115½	115½	+⅜	115½
110½	105¾	20	W PP6% pf(6)AS	108	106⅛	106⅛	−1⅝	106⅛
238½	179¾	49	Wes Un Tel (8)	235½	233	234	+1	233
67¾	43¼	77	West Air Br (2)	65½	63¼	63⅝	−⅜	63½
292⅝	137½	102	West E & M (4)	289⅞	284	285⅞	−2⅛	285½
284	132	70	W E&M1stpf(4)	267	265	267	......	260
48⅛	22	35	Weston El Inst	46⅞	43½	43½	−1½	43½
94⅛	49¾	1	Westav Chl (2)	64	64	64	−¼	65
......	......	6	W & L Erie pf	35	34½	34½	......	34⅛
53½	38	35	White Motor	46⅞	44⅞	46	+1⅛	45¾
54½	42¾	109	WRM S c(3¾b)	54½	50⅜	54¼	+3½	54
48	12	6	White S Mach	18	17⅞	18	......	17⅞
57⅞	41¼	1	W S M pf (4)	42⅛	42⅛	42⅛	−⅛	42½
29¾	17⅛	23	Wil O & Gas	17½	17⅛	17¼	−1¼	17¼
61¼	37	2	W R "A" (2½)	46½	45¼	46½	+1¼	46
62	34	42	W R "B" (2a)	44½	43	44½	+2	44¾
35	20	175	W Over (1.20)	23⅛	22¼	22½	−½	22½
13½	6⅞	3	Wilson & Co	7⅛	7	7	−½	7
27	15	1	Wilson A	17	17	17	−⅞	17
79	54	2	Wilson pf	63⅜	63	63	−1	62½
110⅞	85	140	Woolworth (6)	100⅞	98⅜	99	−½	99
99⅞	43	15	W P & Mach	99¼	97½	99⅞	+1¾	99
98⅜	66	8	W P & M pf A	98½	97½	98½	+2	87½
88¾	66	3	W P & M pf B	88¼	87½	87½	−½	88
149½	109	3	Wright Aero (2)	136	133	136	+2½	133
80⅞	70	1	Wrig Jr Wm (4)	76	76	76	−½	74
			Y					
88	61¾	4	Yale & T M (4)	88	87½	87½	−½	87¼
51¼	34⅞	22	Yellow Trk & C	36⅜	36	36	......	36
59¾	53	1	Y LA S&W 2¾b	56	56	56	−½	55¾
175	109	10	Youngs S&T (5)	175	166	175	+5	173
			Z					
52¾	40	6	Zenith Radio(2)	46⅜	45⅛	45⅛	−¾	45

Stock sales—Total sales, 4,438,910; previous day, 4,571,960. Week ago, 3,986,440. Year ago, 3,742,500. January 1 to date, 723,091,990. Year ago, 523,777,100. Two years ago, 389,609,200.

XD—Ex-dividend. XR—Ex-rights. AS—Actual sales. (a) Plus extras. (b) Including extras. (d) Partly stock. (f) 2½% quarterly in common stock. (h) Paid so far this year (j) Payable in stock. (n) Payable 1-40 of a share in class A stock quarterly.

CHICAGO STOCKS.

(Reported by W. B. Hibbs & Co.)

	Bid.	Asked.
Borg & Beck Co	85	85¾
Chi. Rys. com.	2	2¾
Chi. Rys. pf.	19½	20
Com. Edison	380	383
Consumers com.	10	10½
Consumers pf.	..	70
Gossard	51	53
Great Lakes Drdege	233	270
Illinois Brick	27½	28¾
Libby, McNeill & Libby	16½	17
McCord Rad. A	40	41⅞
Middle West Util. com	445	450
Middle West Util. pf	167	..
Middle West prior lien	170½	..
Montgomery Ward A	129½	..
National Leather	3½	3¾
Pines	82	83½
Public Service com	375	..
Public Service pf	138	..
Quaker Oats com	319	320
Quaker Oats pf	104½	108¾
Swift & Co	140	143
Swift International	35⅞	36¼
John R. Thompson	44¾	45¾
Wahl Co.	17½	18
Yellow Taxi	29⅞	30¼
Mid Steel	120	124
Gypsum	77½	78½
Bal. & Katz	..	78½
Butler Bros.	30¼	31
Nat. Standard	45½	46¼
Honeywell	102	105

NEW YORK GRAIN.

New York, Sept. 3 (A.P.).—WHEAT—Spot, irregular; No. 1 Northern spring c. i. f. New York, 1.51¾; No. 2 hard winter f. o. b. New York, 1.38¾; No. 2 mixed Durum, do. 1.29¾; No. 2 Manitoba, 1.63⅝.

CORN—Spot, firm; No. 2 yellow c. i. f. New York, 1.19⅝; No. 3 yellow, do. 1.19⅛.

OATS—Spot, steady; No. 2 white, 57½.

COTTONSEED OIL MARKET.

New York, Sept. 3 (A.P.).—COTTONSEED OIL—Total sales were 10,400 barrels. Prime crude, nominal; prime summer yellow, spot, 9.35; September closed, 9.40; October, 9.67; December, 9.78; January, 9.82; March, 9.95.

SECURITIES PRICE AVERAGES

New York, Sept. 3.—Stock market averages:

	50 Ind.	20 Rys.	20 Util.
Today	250.6	167.8	340.4
Previous day	250.7	167.6	335.1
Week ago	246.6	162.7	325.4
Year ago	178.0	125.6	161.2
High (1929)	250.7	167.8	340.4
Low (1929)	201.7	128.6	197.1

Bond market averages.	Tues.	Friday
Ten first-grade rails	90.71	90.63
Ten secondary rails	93.58	93.41
Ten public utilities	92.50	92.46
Ten industrials	97.63	97.71
Combined average	93.61	93.55
Combined month ago	94.06	
Combined year ago	97.14	

WE BUY AND SELL

F. H. SMITH STOCKS and BONDS

CAPITAL CITY CO.
509 Washington Bldg.
Phone District 8291-8292

TREASURY CERTIFICATES.

(Reported by J. & W. Seligman & Co.)

Rate.	Maturity	Bid.	Offer.
4¾s	Sept. 15, 1929	99 30-32	100
4¼s	Sept. 15, 1929	99 29-32	99 31-32
4⅛s	Dec. 15, 1929	99 27-32	99 29-32
4¾s	Dec. 15, 1929	100 2-32	100 4-32
5⅛s	Mar. 15, 1930	100 8-32	100 10-32
3½s	Mar. 15, 1932	97 15-32	97 20-32
3½s	Sept. 15, 1932	97 12-32	97 18-32
3⅜s	Dec. 15, 1932	97 12-32	97 18-32

First Mortgage and Construction Loan

Applications Invited at Current Rate of Interest

Glover & Flather
1508 H St. N.W.
National 1753

EQUITABLE
Co-Operative Building Association

Organized 1879
49TH YEAR COMPLETED
Surplus and Profits... $1,695,894.08
Assets ... $5,675,899.10

Think of the Future By Saving Now

Join the Equitable and save systematically. Our plan will meet with your approval.

Subscriptions of the 97th Issue of Stock Being Received
Share, $2.50 Per Month

EQUITABLE BUILDING
915 F St. N.W.
JOHN JOY EDSON, President
WALTER S. PRATT, Jr., Secretary

Potomac Electric Power Company

Redemption Notice

To holders of the Potomac Electric Power Company General and Refunding Mortgage Gold Bonds, Series "B" (6%, due 1953):

NOTICE IS HEREBY GIVEN, pursuant to the provisions of Article Fifth of the General and Refunding Mortgage, dated October 1, 1921, executed by the Potomac Electric Power Company to the undersigned, as Trustee, that the Trustee intends to redeem, and on October 1, 1929, will redeem, at its Head Office in the Borough of Manhattan, City and State of New York, at a redemption price equal to 107½ per cent of the principal thereof, $39,400 aggregate principal amount of the General and Refunding Mortgage Gold Bonds, Series "B" (6%, due 1953), issued under the said Mortgage, which Bonds bear the following serial numbers, respectively:

$1,000, COUPON BONDS.

M- 67	586	1292	1658	2318	3000
170	619	1465	1728	2351	3368
189	622	1592	1799	2521	3900
266	673	1594	1853	2660	
500	683	1595	1976	2668	
549	1114	1608	2064	2817	

$500, COUPON BONDS.

D-19 25 35 47 92 123

$100, COUPON BONDS.

C-7 30 48 60

FULLY REGISTERED BONDS. (Redeemed in Part)

No. X-27: $1,000 thereof represented by coupon Bond No. M-866.

No. X-48: $1,000 thereof represented by coupon Bond No. M-880.

No. X-40: $1,000 thereof represented by coupon Bond No. M-992.

The said Bonds are hereby required to be surrendered on October 1, 1929, the date hereby designated for redemption, at the said Head Office of the undersigned, No. 55 Wall Street, in the Borough of Manhattan, City and State of New York, for redemption at the said redemption price; and notice is hereby given that from such redemption date interest on the said Bonds will cease. Upon presentation and surrender of the said Coupon Bonds, with all interest coupons maturing subsequently to the said redemption date (and, in the case of Bonds, the ownership of which shall at the time be registered, accompanied by duly executed assignments or transfer powers), and upon presentation of said fully registered Bonds (accompanied by duly executed assignments or transfer powers), such Bonds, or the designated portion of such fully registered Bonds, as the case may be, will be redeemed and paid at the said redemption price out of sinking fund moneys set aside with the undersigned for the purpose.

As to the designated registered Bonds so redeemed in part, there will be issued, in lieu of the unredeemed portion thereof, a new registered Bond or Bnods, in an aggregate principal amount equal to the unredeemed portion thereof.

THE NATIONAL CITY BANK OF NEW YORK,
as Trustee under the General and Refunding Mortgage above described.

August 27, 1929.

NOTE.

On August 22, 1929, bonds of the following numbers and denominations of the above issue, previously called for redemption, had not been presented.

$1,000, BONDS.

M-2989 3235.

$100, BOND.

C-82.

au28se4.11.18

Depends entirely upon how wisely the small savings are invested. Let us tell you how to plan building a fortune as you would plan building a house.

Invest

6% IN OUR FIRST MORTGAGE NOTES

DENOMINATIONS OF $250 AND UPWARD.

Protected, Secured and Insured

INTEREST CHECKS RECEIVED BY INVESTOR THE DAY THEY ARE DUE.

1417 K St. BOSS AND PHELPS National 9300

Founded 1907

Parking Space in Rear of Our Office for Our Clients.

Pogamoggan for Porcupines

Striding through the Canadian wilderness an Indian brave suddenly comes upon a porcupine in the trail ahead of him. Porcupines are lazy, indolent—tender and juicy—and mean opponents at close quarters. But the Indian underslings his pogamoggan, a heavy stone lashed to a long, slender stick.

One blow, delivered from a safe distance, and the porcupine has begun his journey to the cooking fire. Foresight and the right weapon have given the Indian a delicacy he might otherwise have missed.

Today a little forethought and the right weapon still bring an American the luxuries he desires. When opportunity crosses his path his weapon is capital—and his forethought comes in placing his funds in a sound security giving attractive interest and unfailing safety. The 6% First Mortgage Notes sold through Swartzell, Rheem & Hensey have given thousands of investors the means to take advantage of opportunities they might otherwise have missed.

Not only in years of prosperity, but through sixty years of war and panic, good times and bad, these Notes have paid their unfailing interest returns, building for their owners a secure and constantly growing fund for future use.

They are likely the right weapon for you.

SWARTZELL, RHEEM & HENSEY CO.
MORTGAGE BANKERS
727 15 STREET N.W.
WASHINGTON D.C.

SPORTS **The Washington Post.** SPORTS

WASHINGTON: WEDNESDAY, SEPTEMBER 4, 1929.

HOMANS GAINS TIE WITH JONES FOR GOLF MEDAL

Nats Hammer Morris, Beat Sox, 10-5

Judge Hits Homer, 2 On, in Triumph Over Boston.

Marberry Holds Foes in Check Until Last Two Innings.

Special to The Washington Post.

FENWAY PARK, Boston, Mass., Sept. 3.—The Nationals hopped all over Ed Morris, big right-handed prize pitcher of the Red Sox, this afternoon, in the early innings and made five runs before the third inning was over and eventually won by the handsome return of 10 to 5.

The feature of the pastime was a home-run blow by Capt. Joe Judge into the right-field bleachers with two men on base in the sixth inning. After that frame Big Ed was seen no more. Ed Carroll finished for the Red Sox and was more effective.

Large Fred Marberry had an easy game for the Nationals, but he began to show signs of yielding to the unseasonably high heat and humidity—it is one of the hottest spells Boston has had in September—and in the ninth Manager Walter Johnson let Fred go under the cooling showers while Garland ("Lefty") Braxton stepped into the breach and did a great job of relief pitching.

Joe Judge Drives Home Four Runs.

Judge drove in four runs and Sam West and Ben Tate slapped across two apiece. The solitary National error was a boot of a grounder by Rice in right, but he more than made up for that by gallant outfielding on other occasions. In the second he raced in, stuck out his mitt hand down near the grass tops and speared a lazy loft off Regan's bat which had all those earmarks of being a fluky two-bagger. Buddy Myer gave his old Boston rooters, of whom there are many, a glimpse at some neat second-base play and he tripled and singled at bat.

Morris was rather soft for the Nationals at the start of things. Rice and Goslin singled to right in the first, Myer stuck in a timely sacrifice fly, West walked and Benny Tate struck a single into left and two runs were across for the Nationals.

Two more runs eventuated in their second on Hayes' single, Marberry's bunt, a wild pitch, doubles by Judge and Goslin and Rice's sacrifice fly. West triple to right and Tate's single to the same terrain in the third gave the Nats their fifth run.

Red Sox Net a Run by Rally in Fifth.

Not until the fifth did the Sox wake up. In their half of that period they slapped over a run on Big Ed Morris' single, Reeves being hit by a pitched ball, a walk to Scarritt and an infield out. The bases were loaded with one out, but Marberry & Co. saw to it that there was no big inning.

Singles by Cronin and Hayes in the sixth set the stage for Joe Judge's homer, which just barely cleared the right field corner, carrying into the bleachers with the help of the wind, and adding three more to the Nationals' tally.

Carrigan had Ed Carroll pitch in the seventh with Walter Gerber at short, and Myer's triple to right center and a West single, which sizzled safely to right, gave the Nats their ninth run.

Marberry Yanked in Ninth With Bases Full.

Three runs tumbled into the Sox's laps in their eighth on singles by Heving, Gerber, Reeves, Rothrock and Bigelow, mostly scratches, and a fumble by Rice in right of Reeves' grounder. It made the tally—Nats, 9; Sox, 4.

The first of the ninth saw singles by Goslin and Myer, a boot by Gerber at short and an infield out give the Nats their tenth and last run of the matinee.

In the Sox's last chance, Todt and Heving opened with singles. Pinch Hitter Ruffing fanned, but Pinch Swinger Berry walked. This jammed the bases and Manager Johnson went out, took the ball away from Marberry and had Garland Braxton finish. Reeves' long sacrifice fly to Goslin scored Todt but Myer made a good play on Scarritt's grounder and forced Berry at second with a wee toss to Cronin. Finale—Nats, 10; Sox, 5.

MARYLAND UNIVERSITY GRIDMEN TAKING TRAINING LESSON

William Forsythe, Post Staff Photographer.

Coach Curly Byrd (at left with ball), is pictured lecturing his Maryland University squad yesterday at College Park, where the candidates are in early training, dwelling chiefly on the rudiments and fundamentals of the game.

Good Morning Judge

WASHINGTON.	AB.	R.	H.	O.	A.	E.
Judge, 1b.	4	2	2	6	0	0
Boss, 1b.	1	0	0	1	0	0
Rice, rf.	4	1	1	6	0	1
Goslin, lf.	4	2	3	2	0	0
Myer, 2b.	4	1	2	2	3	0
West, cf.	4	1	3	3	0	0
Tate, c.	5	0	2	6	2	0
Cronin, ss.	5	1	1	1	5	0
Hayes, 3b.	4	1	2	0	1	0
Marberry, p.	3	1	0	0	1	0
Braxton, p.	0	0	0	0	0	0
Totals	38	10	16	27	11	1

BOSTON.	AB.	R.	H.	O.	A.	E.
Reeves, 3b.	3	1	1	0	4	0
Scarritt, lf.	4	0	1	1	0	0
Rothrock, cf.	4	0	1	3	0	0
Bigelow, rf.	4	0	2	0	0	0
Regan, 2b.	4	0	0	8	3	0
Todt, 1b.	4	1	1	10	0	0
Heving, c.	4	1	2	2	2	0
Rhyne, ss.	2	0	0	1	2	0
Gerber, ss.	1	1	1	1	1	1
*Ruffing	1	0	0	0	0	0
Morris, p.	2	1	1	1	2	0
Carroll, p.	1	0	0	0	0	0
†Berry	0	0	0	0	0	0
Totals	34	5	10	27	14	1

*Batted for Gerber in ninth inning.
†Batted for Carroll in ninth inning.

WASHINGTON 2 2 1 0 0 3 1 0 1—10
Boston 0 0 1 0 0 0 0 3 1—5

Runs batted in—Tate (2), Judge (4), Goslin, Myer, West (2), Bigelow, Reeves (2), Rothrock (2). Two-base hits—Judge, Goslin. Three-base hits—West, Myer. Home run—Judge. Sacrifices—Rice, Myer, Marberry, Reeves. Double Play—Rhyne to Regan to Todt. Left on bases—Washington, 6; Boston, 6. First base on balls—Off Marberry, 2; off Morris, 1. Struck out—By Marberry, 3; by Carroll, 2. Hits—Off Marberry, 10 in 8 1-3 innings; off Braxton, 0 in 2-3 inning; off Morris, 12 in 6 innings; off Carroll, 4 in 3 innings. Hit by pitched ball—By Marberry (Reeves); by Carroll (Goslin). Wild pitch—Morris. Winning pitcher—Marberry. Losing pitcher—Morris. Umpires—Nallin, Van Grafian and Dinneen. Time of game—One hour 54 minutes.

HOME RUN HITTERS

(Associated Press.)

HOME RUNS YESTERDAY.

Gehrig, Yankees, 1; Dykes, Athletics, 1; Bishop, Athletics, 1; Judge, Senators, 1.

AMERICAN LEAGUE LEADERS.

Ruth, Yankees, 46; Foxx, Athletics, 31; Gehrig, Yankees, 29; Simmons, Athletics, 28.

NATIONAL LEAGUE LEADERS.

Klein, Phillies, 37; Wilson, Cubs, 35; Ott, Giants, 35; Hornsby, Cubs, 32.

LEAGUE TOTALS.

National, 665; American, 528. Grand total, 1,193.

Penn Placing Grid Hopes On Opekun, Diminutive Back

Stolid Lad From Coal Regions Expected to Fill Scull's Place by Quakers; Coach Young Admits Prospects Pleasing.

This is one of a series of stories dealing with football prospects at leading institutions. Others will follow from day to day.

By EDWARD J. NEIL
(Associated Press Sports Writer).

PHILADELPHIA, Sept. 3 (A.P.).—On the broad, squat shoulders of Wallie Opekun, a short-coupled chunk of bone, muscle and power from the coal mining regions, rest Pennsylvania's hopes this fall for an all-conquering football team.

For Wallie must carry the burden that Paul Scull, one of the greatest backs in Pennsylvania's history, lugged so lightly last fall in Penn's triumphant sweep through the pigskin warriors of Harvard, Chicago, Lehigh, Penn State, Columbia and Cornell. Only the middies of Navy, by a single touchdown margin, stopped Scull and his mates in the 1928 campaign.

Fine Material Available To Fill Gaps.

And without any show of cockiness, Penn today is going about the business of building a potential champion, confident that Wallie Opekun will do even more for the university than did Scull in 1928. To fill the back field gaps left by the departure of Scull, Johnny Shober and Paul Murphy, the graduations of Leon Westgate, a great center, and John Smith, mammoth tackle, Head Coach Lou Young has some of the finest material he ever has seen at Penn.

A squad of hard-hitting, hard-running backs have come up from the crack 1928 freshman team to help Opekun, Mort Wilner, Dick Gentle, Walter Masters, and Al Ratowsky, all back field veterans. Where Young had but two good ends last year, Joe Olexy and Sid Gervin, now juniors, he now has a pair of incoming sophomores, Tanswer and Riglett, who may replace them. Capt. Utz is back at tackle, Magai and Kuen at guards, and material for the vacant spots is large and plentiful.

Young Sees Back Field as One of Greatest.

"Taken as a whole," Young says, "Pennsylvania never had better prospects. The back field may be one of the finest we ever had. Opekun is a better passer than Scull—fast, a good plunger, marvelous interferer, fearless and rarely hurt. Gentle, hurt last year, has the stuff to develop into another Ned Mahan. We have ends at last and a strong line."

The highlight of the Pennsylvania schedule is the intersectional duel with California at Franklin Field October 19.

List of Amateur Golf Qualifiers

(Associated Press.)

THE QAUIFIERS.

Bobby Jones, Atlanta, 70—75—145.
Eugene V. Homans, Englewood, N. J., 72—73—145.
Dr. O. F. Willing, Portland, Oreg., 72—74—146.
Donald K. Moe, Portland, Oreg., 72—74—146.
Gibson Dunlap, Los Angeles, 78—69—147.
Roland Mackenzie, Washington, D. C., 72—76—148.
John E. Lehman, Gary, Ind., 73—75—148.
H. R. Johnston, St. Paul, 72—77—149.
Jack Gaines, Girard, Calif., 76—75—151.
H. Chandler Egan, Medford, Oreg., 77—75—152.
Charles D. Hunter, jr., Tacoma, Wash., 77—75—152.
Cyril Tolley, Great Britain, 75—78—153.
Francis Ouimet, Boston, 76—78—154.
Fay Coleman, Culver City, Calif., 78—76—154.
David Martin, Downey, Calif., 76—78—154.
Lee Pendergrass, Los Angeles, 79—76—155.
William Lawson Little, jr., San Francisco, 77—78—155.
Clarence Hubby, Detroit, 77—78—155.
E. E. Sangster, Inglewood, Calif., 79—77—156.
Rodie Wilhelm, Portland, Oreg., 79—77—156.
D. H. Hanster, Englewood, Calif., 79—77—156.
Phillips Finlay, Redlands, Calif., 82—75—157.
John de Paolo, Bakersfield, Calif., 78—79—157.
John Goodman, Omaha, Nebr., 80—77—157.
Geo. Von Elm, Detroit, 75—82—157.
Jess W. Sweetser, Mount Vernon, N. Y., 78—79—157.
Ralph F. Hoffman, Pleasanton, Calif., 79—79—158.
Vincent Dolph, Portland, Oreg., 75—83—158.
John J. McHughes, San Francisco, 78—80—158.
George Voigt, Douglaston, N. Y., 80—78—158.
Ralph F. Hoffman, Pleasanton, Calif., 79—79—158.
Eustace J. Storey, Great Britain, 76—83—159.
*Fadie Held, New York, 78—82—160.
*Held won play-off for last place on first extra hole.

FAILED TO QUALIFY.

Donald J. Armstrong, Aurora, Ill., 83—77—160.
Francis H. I. Brown, Honolulu, 79—81—160.
Clarence L. Wolff, St. Louis, 79—82—161.
Charles Evans, jr., Chicago, 81—80—161.
W. F. McPhail, Boston, 80—81—161.
Wm. K. Lanman, Columbus, Ohio, 75—87—162.
Guy M. Standifer, Great Neck, 79—83—162.
C. Ross Somerville, jr., Great Britain, 78—84—162.
Charles E. Foley, Salt Lake City, 82—80—162.
Gibson Payne, Dallas, 79—83—162.
Francis W. Ryan, Birmingham, Mich., 79—84—163.
Elliott Whitreat, St. Louis, 84—79—163.
F. J. Wright, jr., West Newton, Mass., 81—82—163.
J. M. Batchelder, Salem, Mass, 84—80—164.
George T. Dunlap, jr., New York, 81—83—164.
C. F. O'Brien, St. Louis, 80—86—166.
Gus Novotny, Lazrange, Ill., 85—81—166.
Prescott Bush, New York, 83—83—166.
Rudolph E. Knepper, Lake Forest, Ill., 78—88—166.
Dennis Lavender, Allene, Tex., 83—84—167.
Winthrop P. Hersey, Wellesley Hills, Mass., 82—85—167.
John Thames, Birmingham, 81—86—167.
James A. Kennedy, Tulsa, 85—83—168.
Jack Mackie, jr., Inwood, N. Y., 84—85—169.
Chris Dunphy, New York, 85—84—169.
Don C. Carrick, Toronto, 82—87—169.
Charles H. Black, jr., Atlanta, 89—82—171.
F. H. Gouverneur, Rochester, 86—86—172.
Marshall W. Forrest, Tyngsboro, Mass., 87—85—172.
Sam Perry, Birmingham, 88—85—173.
W Percy Arnold, jr., Brockton, Mass., 88—85—173.
John A. Fiorio, Columbus, Ohio, 86—87—173.
Charles F. Sheldon, Rye, N. Y., 89—85—174.
James D. Standish, jr., Detroit, 89—85—174.
Arthur B. Sweet, Chicago, 88—87—15.
Edwin A. McClure, Shreveport, 87—89—176.
Herbert Jaques, Brookline, Mass., 91—91—182.
W. A. Wisoizkey, jr., York, Pa., 91—withdrew.
T. A. Bourn, Great Britain, 80—77—157.
D. Clarke Corkran, Noble, Pa., 85—87—172.
E. L. Babcock, Oakmont, Pa., 89—90—179.
F. J. Heath, Charlotte, N. C., 88—withdrew.
Lord Charles Hope, Great Britain, 86—45—withdrew.
John S. Grimes, Baltimore, 92—42—withdrew.

Major League Statistics

AMERICAN LEAGUE.
STANDING OF THE TEAMS.

	Won.	Lost.	Pct.
Philadelphia	90	41	.687
New York	74	54	.578
Cleveland	67	59	.532
St. Louis	66	61	.520
Detroit	60	67	.472
WASHINGTON	59	69	.461
Chicago	51	76	.402
Boston	45	85	.346

YESTERDAY'S RESULTS.

WASHINGTON, 10; Boston, 5.
Philadelphia, 10; New York, 2.
Only games scheduled.

GAMES TODAY.

WASHINGTON at Boston.
Cleveland at Detroit.
St. Louis at Chicago.
Others not scheduled.

NATIONAL LEAGUE.
STANDING OF THE TEAMS.

	Won.	Lost.	Pct.
Chicago	86	41	.677
Pittsburgh	73	53	.579
New York	68	50	.535
St. Louis	61	63	.492
Brooklyn	59	69	.460
Philadelphia	57	70	.449
Cincinnati	53	74	.417
Boston	49	77	.389

No games scheduled.

GAMES TODAY.

Boston at New York.
Brooklyn at Philadelphia.
Pittsburgh at Cincinnati.
Chicago at St. Louis.

MINOR LEAGUE RESULTS

INTERNATIONAL LEAGUE.

		R.	H.	E.
Baltimore	030 000 020—17	15	5	
Reading	200 554 02x—13	15	1	

Chambers, Wertz and Bool; Hamilton, Fowler and Styles.

		R.	H.	E.
Rochester	400 100 200 0—7	9	0	
Buffalo	101 120 020 1—8	11	1	

Ford, Derringer and Merrow; Williams, Duran, Buchanan and J. Barnes.

		R.	H.	E.
Newark	002 000 100—3	11	2	
Jersey City	000 002 32x—7	13	2	

Marvin, Mamaux and Stahlman, Skiff; Hopkins and Head.

		R.	H.	E.
Montreal	210 003 000—6	13	0	
Toronto	000 000 000—0	9	0	

Smith and Niebercall; Leverenz, Fisher and O'Neill.

SOUTHERN ASSOCIATION.

First game—		R.	H.	E.
Birmingham	230 100 102—9	18	2	
Mobile	300 100 000—4	12	3	

Ludolph and Gibson; Maple and W. Moore.

Second game—		R.	H.	E.
Birmingham	030 001 0—4	9	0	
Mobile	000 000 0—0	4	0	

Hearn and Yaryan; Griffin and W. Moore.

		R.	H.	E.
Nashville	100 000 000—1	8	0	
Little Rock	200 011 10x—5	11	1	

Milstead and Kreuger; Moore and Whitney.

		R.	H.	E.
Atlanta	100 000 000—1	10	1	
New Orleans	001 202 01x—6	14	0	

Blethen and Lopez; Karr and Anderson.

		R.	H.	E.
Chattanooga	001 000 011—3	10	4	
Memphis	114 221 31x—15	22	2	

Settlemire and Brock; K. May and Palm.

SOUTH ATLANTIC LEAGUE.

Asheville, 6; Charlotte, 4.
Knoxville, 5; Columbia, 1.
Greenville, 3; Macon, 2 (10 innings).
Augusta-Spartanburg, (rain).

TEXAS LEAGUE.

Houston, 4; Beaumont, 1.
Waco, 16; San Antonio, 7.
Fort Worth, 8; Shreveport, 7 (seven innings by agreement).
Wichita Falls, 18; Dallas, 1.

WESTERN LEAGUE.

Des Moines, 8; Omaha, 4.
Oklahoma City, 14; Tulsa, 8.
Topeka, 5; Wichita, 0.
Denver, 6; Pueblo, 5.

PIEDMONT LEAGUE.

Salisbury, 3; Winston-Salem, 2.
High Point, 7; Greensboro, 4.
Durham, 7; Henderson, 5.

EASTERN LEAGUE.

Alany, 7; Providence, 2.
Bridgeport, 7; Springfield, 2.
Allentown, 1; Pittsfield, 0.
Hartford, 6; New Haven, 12.

PACIFIC COAST LEAGUE.

Missions, 13; Sacramento, 9.
Hollywood, 5; Oakland, 3.
Only games scheduled.

Yankees Bow To Athletics Again, 10-2

Earnshaw Yields But 4 Hits; Stretch Lead to 14½ Games.

Pipgras Battered Out in 1st Inning; Sherid Also Pounded.

PHILADELPHIA, Sept. 3 (N.Y.W.N.S.).—The farewell appearance of the Yankees in Philadelphia this season, which took place today, resulted as had too many of their previous appearances here, for the Athletics carried off the game by the score of 10-2. Thus the Macks stretched their lead in the pennant race to 14½ games.

George Earnshaw, very effective and hampered only by his own wildness in spots, let the Yankees down with four hits, three of which for extra bases. Lou Gehrig got a home run and a double, and Cedric Durst, a triple. The other hit was a single by Tony Lazzeri.

Gehrig's homer was his twenty-ninth of the season. Babe Ruth was quite helpless before Earnshaw, twice going out on strikes and twice being thrown out by Max Bishop.

George Pipgras, knocked out in the third inning of the morning game yesterday, was sent back at the A's in an effort to confound them today, but it proved to be only another noble experiment.

Hoyt's Good Pitching Is Too Late.

This time the Athletics got to him in even quicker time, knocking him out in the first inning. Roy Sherid, who was his successor, yielded four hits and as many runs in the three and a third innings he pitched, and then was removed for a pinch hitter, whereupon Waite Hoyt came in to pitch.

Hoyt was nicked for only one run, but his good pitching came too late to make any difference.

From the three Yankee pitchers the Athletics made a total of nine hits, in which were included home runs by Jimmy Dykes and Bishop.

Pipgras had disposed of only one hitter when the blow fell upon him. Bishop fouled to Dickey, Haas walked and Cochrane singled to center. Simmons hit the score board on the fence in right center for two bases and Haas and Cochrane crossed the plate. Simmons reached third when Durocher threw Foxx out from deep short in a rare play, and scored on Miller's single to right.

Then Dykes parked a poke in the left field stands and scored behind Miller. It was at this point that Pipgras vanished and Sherid came in from the bull pen to take his place.

New York.	AB	R	H	O	A
Durst,rf.	4	1	1	0	0
Lary,3b.	2	0	2	4	1
Ruth,lf.	4	0	0	3	0
Combs,cf.	3	0	0	3	0
Gehrig,1b.	4	2	1	11	0
Lazzeri,2b.	3	1	1	1	4
Dickey,c.	4	0	0	5	1
D'rocher,ss	3	0	0	1	3
Pipgras,p.	0	0	0	0	0
Sherid,p.	1	0	1	0	3
*Robertson	1	0	0	0	0
Hoyt,p.	0	0	0	0	0
Totals.	30	4	6	24	12

Philla.	AB	H	O	A
Bishop,2b.	5	1	0	4
Haas,cf.	4	0	4	0
Cochrane,c	3	2	6	0
Simmons,lf	4	2	3	0
Foxx,1b.	4	2	9	0
Miller,rf.	3	2	2	0
Dykes,3b.	4	1	2	0
Boley,ss.	3	0	0	2
Ehmke,w.p.	4	0	1	2
Totals.	34	9	27	9

*Batted for Sherid in fifth.

New York. 0 0 0 0 0 0 1 0 0—2
Philadelphia. 5 2 0 2 0 0 0 1 x—10

Runs—Durst, Gehrig, Bishop, Haas (2), Cochrane (3), Simmons (2), Miller, Dykes. Errors—Lazzeri, Dickey. Runs batted in—Gehrig, Lary, Simmons (4), Miller, Dykes (2), Foxx, Bishop. Two-base hits—Simmons (2), Gehrig. Three-base hits—Cochrane, Durst. Home runs—Dykes, Gehrig, Bishop. Stolen base—Miller. Sacrifice—Lary. Left on bases—New York, 5; Philadelphia, 4. First base on balls—Off Pipgras, 1; off Sherid, 2; off Earnshaw, 3. Struck out—By Sherid, 1; by Hoyt, 1; by Earnshaw, 3. Hits—Off Pipgras, 4 in 2-3 inning; off Sherid, 4 3 1-3 innings; off Hoyt, 1 in 4 innings. Hit by pitched ball—By Hoyt (Miller). Losing pitcher—Pipgras. Umpires—Owens, Campbell and McGowan. Time—One hour forty minutes.

Baseball Czar Plans To Make Record Trip

New York, Sept. 3 (A.P.).—Kenesaw M. Landis, commissioner of organized baseball, made arrangements today to make the fastest trip on record between Boston and Louisville. He has an appointment in the Massachusetts town at noon tomorrow and another in Kentucky the next day. He expects to travel by plane and train over the distance that is 1,093 miles by rail route in 21 hours.

Taking a colonial plane from Boston at 3:35 (Eastern Standard time), tomorrow afternoon, he will reach Newark in time to take the airway limited of the Pennsylvania, which will land him at Port Columbus Thursday morning. The Transcontinental Air Transport will carry him by air to Indianapolis, where he will take a plane for Louisville.

Commissioner Landis planned the fast journey to be present at noon Thursday at the finals of the American Legion Junior Baseball League.

PRINCETON GOLFER SHARES HONORS WITH NATIONAL CHAMPION

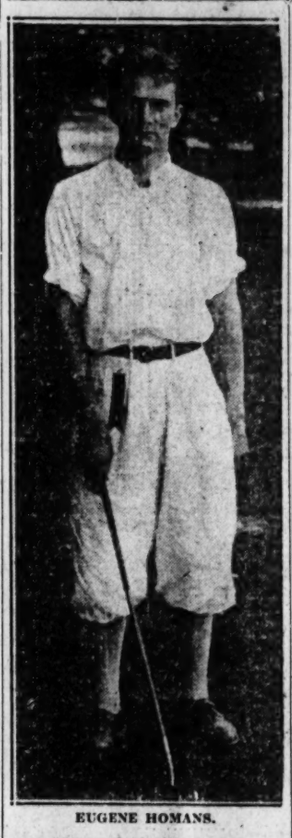

EUGENE HOMANS.

Turns in 73 Round as Jones Scores 75 in Totaling 145.

Dunlap Falters Near End; Mackenzie and Voigt Qualify.

CONTINUED FROM PAGE 1.

78—147. The Los Angeles youth at no time was in danger of repeating his record performance of the opening day, losing control of his tee shots and on several occasions narrowly escaping disaster on the ocean's brink.

Jones, in the double-barreled encore of yesterday's main act, shook off his youthful rival from Southern California, but was unable to outshoot the consistent Princeton star, Homans, whose father was famous on the gridiron for the Tigers.

The champion, again trailed by the biggest gallery, had an 8-foot putt on the home green for a birdie 4 that would have given him undisputed possession of the lead. He missed it, however, by a wide margin just as he had lost opportunities on any number of greens. It was the third time in his career that Jones has figured in a tie for the qualifying medal. The Georgian, who has won the title four times in the last five years, was deadlocked with Fred Wright, jr., of Boston, at the Engineers Club in 1920 and again, in 1923, at Flossmoor, with Chick Evans, of Chicago. Jones won the medal outright in 1926 at Baltusrol and at Minikahda in 1927.

Dunlap not only lost his gallant bid for the low scoring honors, but was beaten out for third place by two stars from the Pacific Northwest, the veteran Dr. O. F. Willing and youthful Donald K. Moe, Western amateur champion, both of Portland, Oreg. As they did on the first day, Dr. Willing and Moe duplicated each other's scores and were tied with 72—74—146 apiece, just a stroke behind the leaders.

Moe Falters Near Finish To Tie For Fourth.

Moe's finish, where he had a chance on the last few holes to wrest the lead from all rivals, was one of the most dramatic of the day. Among the last to finish, the young Oregon ace missed easy putts on both the sixteenth and seventeenth and was on the edge of the 540-yard home green in two, missing his chip for an eagle by so narrow a margin that his birdie 4 was easy.

Scores were sent soaring by the wind that added to the terrors of Pebble Beach and it took cards of 160 or better to get within the select circle of 32 qualifiers who begin the match play, man-to-man battle tomorrow for the championship. Two eighteen-hole rounds will be played and by tomorrow night the field will be cut to eight.

The casualties, under the conditions, were not as heavy as appeared likely when the high scores began to roll in but the list of victims included Chick Evans, of Chicago, the two-time former champion and a finalist as recently as 1927. Evans missed out by only a stroke, taking 81 yesterday and 80 today for 161.

Voigt Among Notables to Avoid Elimination.

Others to fall by the seaside were the two Canadian entries, Ross Somerville, with 162, and Don Carrick, with 169, both former holders of the Dominion title; Fred Wright, of Boston, with 163; Frank Dolp, of Portland, Oreg.; Bon Stein, of Seattle, and Keefe Carter, of Oklahoma City, all former holders of the Western amateur crown, and all finishing with 163; Jack Neville, the California titleholder, who played with Jones, had 168. D. Clarke Cockran, of Philadelphia, medalist in 1924, compiled 172, and Sam Perry, of Birmingham, Ala., the Southern champion, put himself out with 173.

There were a number of close calls as well as a scattering few comebacks among the favorites. George Von Elm, of Detroit, 1926 champion, blew himself to a bad 82, but his 75 of the previous day saved him a safe total of 157. Phillips Finlay, of Redlands, Calif., former Harvard player, reversed this process and came back with a 75 today after starting 5-5-7 and an 82 of the previous day, also totaling 157. George Voigt, of New York, the 1928 medalist whose 80 of yesterday put him on the ragged edge.

CONTINUED ON PAGE 17, COLUMN 1

PAIRINGS FOR FIRST ROUND MATCH PLAY

Pebble Beach, Calif., Sept. 3 (A.P.).—Pairings and schedule for the first round of match play in the national amateur golf championship tomorrow:

9 a. m.—Cyril Tolley, Great Britain, vs. Eddie Held, New York.

9:05—Fay Coleman, Culver City, Calif., vs. Eugene Homans, Englewood, N. J.

9:10—Dr. O. F. Willing, Portland, Oreg., vs. D. H. Sangster, Inglewood, Calif.

9:15—C. D. Hunter, jr., Tacoma, Wash., vs. T. A. Bourn, Great Britain.

9:20—Jess Sweetser, New York, vs. Ralph Hoffman, Pleasanton, Calif.

9:25—John E. Lehman, Gary, Ind., vs. Johnny McHugh, San Francisco.

9:30—George Von Elm, Detroit, vs. Johnny Regan, Medford, Oreg.

9:35 — Rudie Wilhelm, Portland, Oreg., vs. Jack Gaines, Girard, Calif.

9:50—H. R. Johnston, St. Paul, vs. John de Paolo, Bakersfield, Calif.

9:55—Roland Mackenzie, Washington, D. C., vs. E. F. Storey, Great Britain.

10 a. m.—Francis Ouimet, Boston, vs. Dave Martin, Downey, Calif.

10:05—Clarence Hubby, Dallas, Tex., vs. Gibson Dunlap, Los Angeles.

10:10—Bobby Jones, Atlanta, vs. Johnny Goodman, Omaha, Nebr.

10:15—William L. Little, jr., San Francisco, vs. Phillips Finlay, Redlands, Calif.

CARDS OF LEADERS IN AMATEUR TOURNEY

(Associated Press.)

Par out	4	5	4	4	3	5	3	4	4—36
Par in	4	4	3	4	5	4	4	5	5—38—72
Jones—									
Out	4	5	4	4	3	4	3	6	4—37
In	4	4	4	4	6	4	4	3	5—38—75—145
Homans—									
Out	4	3	4	3	3	5	3	4	5—34
In	4	4	4	4	5	4	4	5	5—39—73—145
Dunlap—									
Out	4	5	4	5	3	5	5	5	5—39
In	5	5	4	4	5	4	4	3	6—40—79—147
Mackenzie—									
Out	4	5	4	4	3	4	3	4	4—35
In	4	5	5	4	8	4	4	5	4—41—76—148
Lehman—									
Out	4	4	5	4	3	5	3	4	4—36
In	5	4	3	4	4	4	5	4	6—39—75—148
Ouimet—									
Out	5	4	5	4	3	5	3	5	5—39
In	5	3	5	5	4	4	5	5	5—39—78—154
Sweetser—									
Out	4	5	4	5	3	6	3	4	5—39
In	4	4	4	5	5	4	5	5	5—40—79—157
Evans—									
Out	4	5	5	4	5	5	5	5	5—43
In	4	4	3	4	5	4	4	4	5—37—80—161
Somerville—									
Out	3	6	5	4	2	5	4	5	5—39
In	5	5	5	5	5	4	5	6	5—45—84—162

Loughran-Sharkey Go Carries No Title

New York, Sept. 3 (A.P.).—Tommy Loughran, through his manager, Joe Smith, notified the New York State Athletic Commission today that he is surrendering, without reservations or conditions, his title as light heavyweight boxing champion of the world.

The Philadelphia boxer's manager then requested that the commission recognize the winner of the Loughran-Jack Sharkey fight as world's heavyweight champion. This was turned down, whereupon Smith asked that the bout be designated as for the American championship. He was again refused.

VIC NINE DRILLS.

The Vic Sport Shop Nine will drill today at 5 o'clock on Plaza in preparation for the important game with the Lionels Sunday.

Klan Nine Hard Hit By Loss of Cleary

When the Ku Klux Klan Nine meets the A. B. & W. Busmen Sunday at 3 o'clock on Arlington Field, their star outfielder, Eddie Cleary, will be missing. Eddie injured one of his legs Manday and may be out the remainder of the season.

The Klansmen have canceled the game listed with St. Elizabeth's for Saturday. Manager Terrett wishes to pair the Klansmen with the Elkridge (Md.) Team some Sunday. Call Metropolitan 3333 for dates.

BOWLERS TO MEET.

Representatives of teams interested in competing in the Recreation Bowling League will meet tonight at 8 o'clock on the first floor of the Recreation Alleys. Applications for entries from new teams will be accepted.

End-of-Season

THREE-PIECE
English Flannel Suits
WERE $35
$21.50

THREE-PIECE
Tropical Worsteds
and English Flannel Suits
WERE $40, $45 & $50
$25

Alterations at Cost

Sidney West (INCORPORATED)
14th and G Streets N.W.
EUGENE C. GOTT—PRESIDENT

An Accredited Boarding and Day School
Devitt School
For Boys
Stresses College Entrance, preparation for West Point, Naval Academy, Coast Guard and Air Corps. Last year over 40 boys were prepared for Annapolis and West Point.
Session Opens Sept. 18
2961 Upton St. N.W.
Cleveland 1911

WOODWARD & LOTHROP
THE MEN'S STORE—Second Floor

Be prepared for Fall Weather
TRENCH COATS
For the rainy, cool days of Fall a Trench Coat is of utmost comfort and serviceability. The shells of these coats are Cravenette finished and the linings are rubberized, making them doubly rainproof. In blue or light tan.
$18
THE COLLEGE SHOP OF THE MEN'S STORE, SECOND FLOOR

FLYING HEELS WINS BELMONT NURSERY IN DRIVE

Hi Jack Close Second to Favorite

Winner Draws Away in Last Sixteenth to Score.

Gone Away Is Only a Head Back of Second Horse.

BELMONT RACE TRACK, Sept. 3 (A.P.).—Gifford A. Cochran's Flying Heels, favorite in the betting, at 11 to 5, scored in a drive in the Nursery Handicap, 6 furlongs, down the Widener course here today. It was a brilliant race the son of Flying Ebony ran to land the $6,200, which went to the winner. G. D. Widener's Hi Jack was second, and W. Ziegler's Gone Away was third. The start was good, and when the field came into full view it appeared as if three different horses had alternated in the lead.

When the field was abreast of the grand stand, Jack Campbell was in front, but Flying Heels was closing gamely. The latter drew out in the last sixteenth to win by half a length. Hi Jack took the place by a head over

Uluniu Wins Feature at Lincoln Field.

Lincoln Fields Race Track, Ill., Sept. 3 (A.P.).—The colors of Mrs. R. S. Pollard were carried to an easy victory here this afternoon in the Hotel Louis Joliet Purse, the feature attraction, when her Uluniu crossed under the wire two lengths in front of Ben Marshall, from Mrs. D. L. Kieffer's Stable. Mrs. E. Denmark's Frances Milward was a close-up third. Only six started. The mile was covered in the fast time of 1:37. The race had a net value of $1,150 to the winner, $294 to the second, and $171 to the third stables.

Uluniu, away well, was reserved off the pace for the first half mile then moved forward to take the lead entering the stretch and win with much in reserve by two lengths. Ben Marshall, away fast, was taken into the lead and held on well to the stretch turn, where he was headed. He finished gamely to take the place by half a length from Frances Milward. The latter ran a good race to take the small end of the purse by a length and a half. Uluniu, heavily played, paid $4.80 for $2.

Large Fields and Close Finishes Mark Racing.

The card today, with the exception of the feature event, was largely composed of claiming affairs, and what it lacked in quality was made up in quantity, the various numbers being well filled and resulting in several close finishes. The weather continued clear and the track was fast.

BLUE BONNETS ENTRIES.

(Associated Press.)

FIRST RACE—Six furlongs; purse, $800; claiming; for 3-year-olds and upward.
1 Big Tee ......105| 7 Alight 108
2 Annedire ......107| 8 Florazetta 110
3 Cavel ....110| 9 Fair Fortune..111
4 Handiworker ..108|10 Dark Range ..105
5 Skirt ....105|11 Jug of Gold.... 98
6 Peace Rock ..... 95|12 *Mashka 108
Also eligible—
13 Blue Quartz....100|15 Sea Myrtle 104
14 Hey ....102|16 H'venly Music.102

SECOND RACE—Six furlongs; purse, $800; claiming; for 3-year-olds and upward.
1 Knave of Clubs.112| 7 Tetra Glass ...107
2 Princess Nona..109| 8 Hobcaw 112
3 Always ....107| 9 Cootie 102
4 Tom Kanty ....102|10 Complication ..109
5 Johnny Agee...107|11 Ella Rufus 112
6 Pledge ....112|12 Santa Sweep...107
Also eligible—
13 Gilded Youth..102|16 Lenny 112
14 Final ....107|17 Lady McNeill..107
15 Double Dare..104|

THIRD RACE—One and one-quarter miles; purse, $800; claiming; for 3-year-olds and upward.
1 Open Hand ...105|6 *Birch 97
2 Jimmy Brown..110|7 Just in Fun.... 97
3 *Totara ....103|8 Lady Allumeur..105
4 Miss Maryland.102|9 *Lannie 100
5 Sweetest Song..103|

FOURTH RACE—Five and one-half furlongs; purse, $800; the Vaudreuil; for 2-year-olds (foaled in Canada).
1 †Throw Back...108|4 Whale Oil 111
2 King's Way ....116|5 ‡Archipelago 105
3 †Aymond ....108|6 ‡Flanders Fields.103
†Ryland H. New entry.
‡W. H. Wright entry.

FIFTH RACE—One mile; purse, $1,000; claiming; the Palace Theater; for 3-year-olds and upward.
1 Channing L....114|6 Wrench 106
2 Catlettsburg ...106|7 Glee Club 111
3 *Glacial ....106|8 Woodcock 108
4 Jack Haskell...102|9 Russet 113
5 *Jane Rinehart.101|

SIXTH RACE—One mile; purse, $800; claiming; for 3-year-olds and upward.
1 Sir Bolt ....103| 7 Polls 109
2 Sunmeta ....100| 8 Saint's Fancy..106
3 Paranymph ....100| 9 Fair Jimmie....100
4 Blue Flag ......109|10 Memoria 106
5 Pandy ....109|11 Bozo 100
6 Dunkirk ....100|12 Ace of Aces II.109
Alos eligible—
13 Trappy ....109|16 Fair Lad 115
14 Sinaste ....106|17 Dainty Maid...100
15 Star Gold ......109|

SEVENTH RACE—One and one-quarter miles; purse, $800; claiming; for 3-year-olds and upward.
1 *Ibby ....100|6 Mainsheet 99
2 *Cupid's Dart..103|7 Highland Daisy.105
3 Lawless ....102|8 Prairie Girl ...105
4 *Forehead .....108|9 Kinkajou 111
5 *Valentino .....103|
*Apprentice allowanec claimed.
Weather, clear; track, fast.

Freddie Moore Named District League Head

Freddie Moore, captain last year of the Meyer Davis Team, was last night elected president of the District Duckpin League, succeeding John S. Blick, who resigned. Perce Ellett, of the Stanford Paper Co. Team, was elected vice president, and Ben McAlwee was chosen secretary-treasurer and scorer.

Seven teams were represented at the meeting at the Arcadia. An invitation will be extended to Henry Hiser to enter a Hyattsville team in the remaining berth provided the suburban team agrees to roll its matches in the District.

Diamonds, Watches Jewelry
ROSSLYN LOAN CO.
End Key Bridge. Rosslyn, Va.
S. F. Cooper. Mgr., formerly with H. R. Fulton. ROSSLYN CAR TO DOOR

The Big Fair and Races
TIMONIUM RACE TRACK
Our 40-passenger De Luxe Motor Coaches equipped with lavatory—ice water—radio—and other modern conveniences.
Leaves Daily 11:30 A. M.
11th and Mass. Ave—Hotel Annapolis and Harrington
Returning after last race.
$3.00 ROUND TRIP
Phone Col. 0692

STRANGE AS IT SEEMS —By JOHN HIX

IF YOU DOUBT THIS, WRITE FOR PROOF TO THE AUTHOR.

LINCOLN FIELDS, ILL., CHART, SEPT. 3, 1929.

(Associated Press)

WEATHER, CLEAR. TRACK, FAST.

FIRST RACE—Six furlongs. Purse, $1,300; claiming. For 3-year-olds and upward. Start good from Bahr gate. Won driving; place, same. Went to post at 2:20. Off at 2:21. Winner, Arsonia Stable's b. f. (4), by Trompe La Mort—Wishbone. Trained by C. S. Stubbs. Value to winner, $1,000; second, $200; third, $100. Time, 0:23 3-5, 0:47 2-5, 1:13.

Horses	Wgt.	Post	St.	¼	½	Str.	Fin.	Jockeys	Straight
CHARM	107	2	3	3^1	3^h	2^h	1½	Halbert	$15.37
BRUNO	105	3	2	1^h	1^1	1^2	2^h	Heigle	*17.81
BLACK FLYER	110	9	5	5^1	4½	4½	3^2	Shropshire	8.59
GOV. SETH	112	11	10	11^5	11^5	9½	4½	Pendergrass	15.74
RELLINE	105	1	1	4^{nk}	5^h	5½	5^h	V. Smith	10.15
TRAYMORE	105	10	4	2½	2^1	3^h	6^2	Marcum	20.85
AMILCAR	111	8	12	12	12	11½	7^h	McCrossen	*
CLEORA	102	4	7	6½	6^h	6^h	$8^{1½}$	Bryant	4.34
BRAMSTAR	110	12	11	8^h	7½	7^2	9^2	Parmalee	3.08
GIBBONS	110	6	6	7^h	8^1	8^h	10^3	L. Jones	4.56
FAY HAMILTON	107	5	8	$10^{1½}$	10^2	10^1	11^4	Ayraud	*
COLONEL DRAGE	110	7	9	$9^{1½}$	$9^{1½}$	12	12	Leyland	21.63

* Field.

Two-dollar mutuels paid—CHARM, $32.74, $13.26, $8.68; BRUNO, $13.42, $7.00; BLACK FLYER, $7.22.

CHARM, away well and racing close up on the inside to the stretch, took command when BRUNO tired and held race safe under energetic handling. BRUNO displayed good speed in pacemaking and held on fairly well. BLACK FLYER, forced to race wide, finished resolutely. GOVERNOR SETH, outpaced early, lost ground entering the stretch and closed fast. RELLINE had no mishaps. BRAMSTAR tired under punishment.

SECOND RACE—Five and one-half furlongs. Purse, $1,200. The Western Avenue. For maiden 2-year-olds, fillies. Start good from Bahr gate. Won easily; place, driving. Went to post at 2:49. Off at 2:51. Winner, H. Oots' b. f. (2), by Prince Pat—Aida McGee. Trained by H. Wells. Value to winner, $900; second, $200; third, $100. Time, 0:23 1-5, 0:47 3-5, 1:01 1-5, 1:07 3-5.

Horses	Wgt.	Post	St.	¼	½	Str.	Fin.	Jockeys	Straight
HELEN LONG	115	7	4	5^2	5^1	3^4	1^2	Hoffman	$1.57
MY O' MY	115	3	1	1½	1^h	$2^{1½}$	2^1	McCrossen	14.90
WILD MINT	115	1	3	3½	$2^{1½}$	1½	3^2	L. Jones	†4.54
SWIFT CURRENT	115	2	2	$6^{1½}$	$6^{1½}$	$6^{1½}$	4^h	Philpot	41.84
SUNSTROKE	115	11	8	4^2	4^2	4^h	5^3	Chiavetta	4.85
MY STEP	115	6	9	9½	9^3	8½	6^h	Greco	†
BITTER SWEET	115	4	5	7^1	7^2	7^1	7^4	Russell	10.89
GOLDEN GLORY	115	9	7	2^h	3½	5½	8^2	Woolf	8.60
BUNCH OF LILIES	115	10	11	8^h	8^1	10^3	$9^{1½}$	J. Meyer	69.44
LADY MURIEL	115	8	10	11	11	11	10^3	Mozer	249.58
SUSAN'S SISTER	115	5	6	10^3	10^3	$9^{1½}$	11	Allen	25.35

† Coldstream Stud entry.

Two-dollar mutuels paid—HELEN LONG, $5.14, $4.24, $3.30; MY O' MY, $10.66, $6.36; WILD MINT, $3.68.

HELEN LONG, racing improved, followed close up to the stretch, where she took command with a rush and drew out easily. MY O' MY, hard ridden from the start, showed speed in pacemaking to the stretch, where she lost ground, then finished well under punishment. WILD MINT saved ground throughout and took a short lead in the stretch, but tired in the final drive. SWIFT CURRENT had no mishaps.

THIRD RACE—One and three-sixteenths miles. Purse, $1,300; claiming. For 3-year-olds and upward. Start good. Won handily; place, driving. Went to post at 3:20½. Off at 3:21. Winner, G. T Sanger's ch. c. (3), by Captain Alcock—Ermine Anderson. Trained by D. Vititoe. Value to winner, $1,000; second, $200; third, $100. Time, 0:24, 0:49 2-5, 1:14 2-5, 1:39, 1:54 2-5, 2:01.

Horses	Wgt.	Post	St.	¼	½	¾	Str.	Fin.	Jockeys	Straight
HAM	100	3	1	1^2	1^2	1^2	1^2	$1^{1½}$	Bryant	$4.89
THEORIST JANE	107	7	4	3^h	4^3	2^h	2^h	2^2	C. Meyer	3.72
OPEN GO SHUT	112	2	5	4^1	2^h	3^2	3^2	3½	Shropshire	20.71
BABYLON	106	4	6	5^3	$5^{1½}$	5^h	4^3	4^2	Louman	7.91
ZELMA O'NEAL	98	6	3	2^1	3^h	4½	$5^{1½}$	5^2	Russell	27.90
PRIDE	109	10	9	7½	6^h	6^1	6^3	6^3	Heigle	*3.88
MAGIC LIGHT	108	1	2	8^1	8^h	$8^{1½}$	7^2	$7^{1½}$	Neal	7.54
FESTIVAL	113	9	10	9^h	7^3	$7^{1½}$	8^3	8^5	Leyland	15.01
BONNY BASIL	104	8	7	6^2	9^h	10	$9^{1½}$	9^3	Greco	31.07
WEBSTER	110	5	8	10	10	$9^{1½}$	10	10	Halbert	11.50

Two-dollar mutuels paid—HAM, $11.78, $6.24, $4.62; THEORIST JANE, $5.36, $4.16; OPEN GO SHUT, $7.82.

HAM, displaying good speed from the start, took command at once and easily led to the stretch, where he held race safe under mild urging. THEORIST JANE raced close up throughout and finished resolutely. OPEN GO SHUT, a forward factor all the way, tired slightly in the final drive. BABYLON closed some ground. PRIDE raced poorly.

FOURTH RACE—Six furlongs. Purse, $1,000; claiming. For 2-year-olds. Start good from Bahr gate. Won driving; place same. Went to post at 3:51. Off at 3:52. Winner, R. C. Thatcher's ch. c. (2), by Atheling II—Katherine B. Trained by W. Sims. Value to winner, $900; second, $200; third, $100. Time, 0:23, 0:47, 0:59 4-5, 1:13.

Horses	Wgt.	Post	St.	¼	½	Str.	Fin.	Jockeys	Straight
CALCITE	112	11	1	1^3	1^4	1^2	1^{nk}	Halbert	$15.12
TELA	109	1	7	3^1	$2^{1½}$	$2^{1½}$	2^1	Hoffman	8.29
PERJURY	101	6	8	7^h	$7^{1½}$	3^2	3^1	Russell	2.81
CHENG TU	107	3	11	11^3	11^1	5^h	4^3	Neal	4.20
PAL'S MEADOWS	109	5	9	6^1	3½	4½	5^2	Douglas	11.85
PERFECT ALIBI	112	9	4	8^1	8½	6^4	6^5	C. Meyer	*23.24
GEE WHIZ	104	10	2	4^h	6½	$7^{1½}$	7^h	V. Smith	13.43
FLO O'NEILL	109	8	6	9^3	9^1	8^2	8^1	Allen	7.81
CHIEF PETTIJOHN	112	4	10	10^h	10½	10^3	9^5	Pendergrass	*
TOP HATTIE	106	7	12	12	12	12	10^3	L. Jones	*
KEEHAN	115	2	3	2^h	5½	9^h	11½	Fronk	10.03
UMBRIAN PRINCESS	109	12	5	5^1	4^h	11^2	12	Philpot	17.85

* Field.

Two-dollar mutuels paid—CALCITE, $32.24, $11.78, $6.52; TELA, $9.10, $6.14; PERJURY, $3.78.

CALCITE, away fast, moved into a good lead quickly and, responding well to energetic handling in the stretch, held TELA safe. TELA raced forwardly on the inside to the stretch, where she closed well under hard riding. PERJURY, off in a tangle, saved ground entering the stretch. CHENG TU, outpaced early, closed a gap.

FIFTH RACE—One mile. Purse, $1,500. The Hotel Louis Joliet. For 3-year-olds. Start good from Bahr gate. Won easily; place, driving. Went to post at 4:22. Off at 4:23. Winner, Mrs. R. Pollard's b. g. (3), by Rodgers—Assagai's Christine. Trained by R. Pollard. Value to winner, $1,150; second, $294; third, $171. Time, 0:23, 0:46 1-5, 1:11 2-5, 1:37.

Horses	Wgt.	Post	St.	¼	½	¾	Str.	Fin.	Jockeys	Straight
ULUNIU	112	2	3	3½	3^3	2^1	1^2	1^2	Parmalee	$1.40
BEN MARSHALL	112	4	2	1^h	1^1	1½	2^2	2½	Knight	2.27
FRANCES MILWARD	107	3	5	4^4	2^h	3^4	$3^{1½}$	3½	C. Meyer	4.79
SYMPHOROSA	107	6	4	6	6	4^1	4^1	4½	Allen	5.41
BONOBY	106½	1	6	5^1	5^1	5^4	5^3	5^{12}	L. Jones	109.31
GOLDEN CLOUD	106	5	1	2^h	4½	6	6	6	Froggate	93.55

Two-dollar mutuels paid—ULUNIU, $4.80, $2.52, $2.22; BEN MARSHALL, $3.00, $2.24; FRANCES MILWARD, $2.62.

ULUNIU, reserved off the early pace while racing on the inside, took command quickly while turning into the stretch and, opening up a handy lead, won with much in reserve. BEN MARSHALL displayed good speed in pacemaking and held on well after being headed to save the place. FRANCES MILWARD raced well and had no mishaps.

SIXTH RACE—One and three-sixteenth miles. Purse, $1,300; claiming. For 3-year-olds and upward. Start good. Won easily; place, driving. Went to post at 4:55. Off at 4:57. Winner, A. A. Baroni's ch. c. (3), by Basil—Caraquet. Trained by owner. Value to winner, $1,000; second, $200; third, $100. Time, 0:24, 0:49, 1:13 3-5, 1:40, 1:52 4-5, 1:59 3-5.

Horses	Wgt.	Post	St.	¼	½	¾	Str.	Fin.	Jockeys	Straight
BILLY BASIL	101	6	7	6^2	4½	3^h	1½	1^4	Neal	$1.73
BOUNCEAWAY	98	5	3	1½	1^2	1^1	$2^{1½}$	2^2	Russell	*36.26
ALABAMA BOUND	113	8	9	11^{10}	$7^{1½}$	$5^{1½}$	3^3	3^3	Halbert	7.22
CHECKMATE	101	2	1	$3^{1½}$	3^h	6^h	5^h	4^h	Bryant	13.92
FRANK HAWLEY	113	1	4	8^1	10^3	10^3	6½	5^h	Knight	15.37
BUMPSIE RAY	108	9	8	7½	8^h	7^h	7^h	6^3	Mozer	14.39
LAMKIN	110	7	6	2½	$2^{1½}$	$2^{1½}$	$4^{1½}$	7^3	Allen	10.25
WILL BANK	105	11	10	9^h	9¼	8^h	8^3	8½	Heigle	4.90
R. HARTENSTEIN	107	4	11	10½	6^1	4½	9^3	9^2	V. Smith	12.25
DAVID L.	114	12	5	4^h	5^h	9^1	10^4	10^4	Shropshire	33.96
FIRE BUSH	100	10	12	12	12	12	11^4	11^{10}	Greco	*
MISS KERNEL	104	3	2	5^3	11^5	11^1	12	12	Louman	*

* Field.

Two-dollar mutuels paid—BILLY BASIL, $5.46, $4.30, $2.88; BOUNCEAWAY, $17.40, $7.34; ALABAMA BOUND, $4.04.

BILLY BASIL, reserved along in close-up restraint, took the lead quickly when ready and drew out easily in the stretch. BOUNCEAWAY showed good speed in pacemaking and held on well after being headed to save the place. ALABAMA BOUND moved up stoutly on the inside entering the stretch, but was blocked at the furlong pole.

SEVENTH RACE—One and one-sixteenth miles. Purse, $1,300; claiming. For 3-year-olds. Start poor. Won driving; place, same. Went to post at 5:27. Off at 5:31. Winner, Northway Stable's br. c. (3), by Leonardo II—Berbe D'Or. Trained by G. Mayberry. Value to winner, $1,000; second, $200; third, $100. Time, 0:25, 0:49, 1:14 1-5, 1:39 4-5, 1:46.

Horses	Wgt.	Post	St.	¼	½	¾	Str.	Fin.	Jockeys	Straight
BREAK OF DAWN	107	1	1	1^2	$1^{1½}$	$1^{1½}$	$1^{1½}$	1^1	C. Meyer	$7.78
JEFF O'NEILL	102	6	3	3^h	1^1	7½	$3^{1½}$	2^1	Greco	3.75
MONICA NORINE	99	4	2	2^2	2^1	2^1	2½	3^1	Russell	*6.40
BALROMA	107	7	5	7^h	7½	6^h	4^2	4^4	Halbert	7.53
BRAGGADOCCIO	112	9	6	5^2	4½	4½	5^2	$5^{1½}$	Kellum	*
THISTLE COOT	102	2	4	4^h	5^h	8½	6^2	6^2	V. Smith	8.75
BARITONE	115	10	7	9^3	6½	$9^{1½}$	7^4	7^4	Louman	12.13
MARY M'CLAIN	100	8	11	11	10^h	10^1	9^h	8^3	Land	4.94
WOODGAIN	102	3	9	10^{nk}	9^1	5^1	8^2	$9^{1½}$	Neal	3.99
CASH PLAY	104¼	11	10	8½	3^{nk}	3^h	10^4	10^4	Heigle	13.08
VIMONT	109	5	8	6^h	8^h	11	11	11	Leyland	46.91

* Field.

Two-dollar mutuels paid—BREAK OF DAWN, $17.56, $8.54, $5.70; JEFF O'NEILL, $6.16, $4.64; MONICA NORINE, $4.48.

BREAK OF DAWN, away well, raced into the lead quickly and, lucky to escape interference, held race safe under hard riding. JEFF O'NEILL, much the best, was taken back repeatedly in run through back stretch, then raced wide while moving up and finished fast under weak riding. MONICA NORINE went well all the way.

TIMONIUM ENTRIES.

(Associated Press.)

FIRST RACE—About 2 miles; purse, $600; steeplechase; for 3-year-olds and upward.
1 ‖†Darco ....135| 7 Casette 152
2 Four Courts ...149| 8 ‡Light Plume.137
3 Radeo ....152| 9 ‖†High Class....131
4 Brittanic ....149|10 Glance 149
5 Wonder Girl....147|11 Happy Novelty.152
6 ¶‡Tapper ....137|
†J. Bosley, jr., entry.
‡Frank A. Bonsal, jr.—B. L. Behr entry.
§5 pounds claimed for rider.
‖7 pounds claimed for rider.
¶10 pounds claimed for rider.

SECOND RACE—About 6 furlongs; purse, $500; for all ages.
1 Reboy ....103|5 Conjuror 108
2 Tumult ....118|6 Running Brook.117
3 †Yaller Girl ....115|7 Kilrush 100
4 ‡The 3d Prince.125|8 High and Dry..116
Also eligible—
9 Jesslyn Ballot..117|12 ‡Henado 115
10 Red Bank .....123|13 †Rom. Sandal..120
11 Acme ....123|
†A. J. Booker entry.
‡Mrs. E. Trueman entry.

THIRD RACE—Six furlongs; purse, $500; for 2-year-olds.
1 Cuffle ....108|5 Tewsenelda 115
2 The Dude .....108|6 Mary Mack 105
3 †Dolly Mack ...105|7 Trapland 105
4 Eveline F. .....108|8 Katboro 108
Also eligible—
9 †Princetonian .108|
†Al Winston Stable entry.
‡R. L. Freeman entry.

FOURTH RACE—About 6½ furlongs; purse, $500; claiming; for 4-year-olds and upward.
1 Harry Carroll..115|5 M. of the Valley.115
2 Royal Spring...110|6 Bess Martin 110
3 Wormwold .....113|7 Mexican Pete...110
4 Stoney ....110|8 Humdinger 110
Also eligible—
9 Jack O'Leen ...110|

FIFTH RACE—Six furlongs; purse, $500; claiming; for all ages.
1 *Broadmoor ...126|5 Tony Ruiz 125
2 Ma Sun ....103|6 Curiosity Box...100
3 Richboro ....103|7 M. Blanche II..128
4 Expiate ....100|8 All Blue 125
Also eligible—
9 Dor. Whitmore.120|

SIXTH RACE—About 6½ furlongs; purse, $500; claiming; for 4-year-olds and upward.
1 *Smokestack ..108|5 Little Papoose..110
2 *Donna Alicia..102|6 Domesticated ...107
3 Miss Fayette...110|7 *Linen King 108
4 Pay Sand ....113|8 *Yook 105
Also eligible—
9 Disciple ....110|

SEVENTH RACE—About 1 1-16 miles; purse, $500; claiming; for 3-year-olds and upward.
1 *Maxie ....115|5 Force 117
2 Happy Jack ...117|6 Slow Poke 114
3 Star Cudgel ...117|7 North Breeze ..120
4 *Regency ....100|8 South Breeze ..120
Also eligible—
9 Immolator ....117|
*Apprentice allowance claimed.
Weather, clear; track, fast.

DADE PARK RESULTS.

FIRST RACE—Five furlongs; purse, $800; the Globe-Bosse World; for 2-year-old maiden fillies. Little Spied, 112 (Woodstock), 13.64, 6.58, 3.66; Jeannine, 112 (Root), 7.56, 4.48; Mary Marvin, 112 (Hines), 13.96. Time, 1:01. Lullie Belle, My Lava, Midmint, Miss Sudduth, Mae Price, Evening Star, Sally Jessie, Be o' Baby and Rita M also ran.

SECOND RACE—Six furlongs; purse, $800; claiming; for 4-year-olds and upward. Kanawha, 118 (Garrity), 5.20, 4.50, 3.38; Broomster, 105 (Heupel), 6.90, 4.04; Sir Barley, 107 (Edwards), 3.20. Time, 1:14. Sun Lynn, Black Gal, Fallen Leaf, Seth's Premium, Keeper, Fast Ann, Pelaika, Chrysler and Winnie Stuart also ran.

THIRD RACE—One and one-eighth miles; purse, $800; claiming; for 3-year-olds and upward. Uncle Al, 113 (Cramer), 5.36, 3.63, 3.42; Cho Cho San, 100 (Edwards), 4.46, 3.80; Reflection, 100 (May), 9.26. Time, 1:53. Long Joe, Erin Go Bragh, Salutation, Frank McMahon and Belzoni also ran.

FOURTH RACE—One mile; purse, $800; claiming; for 3-year-olds and upward. Yargee, 108 (May), 18.64, 5.22, 2.94; Marabou, 108 (Cimerack), 2.98, 2.46; Miracle, 108 (Edwards), 2.76. Time, 1:39. Palolo, Fortunate Mann, Draha, Luck Piece, Princess Virginia and Lily Sue also ran.

FIFTH RACE—Five and one-half furlongs; purse, $800; the Coca Cola; allowances; for 3-year-olds and upward. Jack Howe, 107 (Wimmer), 3.94, 3.20, 2.56; Stampdale, 108 (Edwards), 6.86, 4.08; Old Boss, 107 (Woodstock), 5.00. Time, 1:05 1-5. (Equals track record.) Jessie Carey, Paragraph, Lady Witt and Bar None also ran.

SIXTH RACE—Five and one-half furlongs; purse, $800; claiming; the Pennsylvania Railroad; for 2-year-olds. Largo Light, 106 (D. Connelly), 9.32, 4.74, 3.54; Pink Blossom, 105 (T. May), 3.22, 2.54; Little Birka, 97 (C. E. Edwards), 3.82. Time, 1:06 3-5. Sky High, Lady Emblem, Belgium, White Knee and Carlisle Hill also ran.

SEVENTH RACE—One and one-eighth miles; purse, $800; claiming; for 3-year-olds and upward. Mollie Myhill, 112 (D. Connelly), 3.86, 2.48, 2.46; Lepanto, 115 (F. Woodstock), 4.10, 4.64; Valence, 112 (H. West), 4.38. Time, 1:53 4-5. Billy Doran, Long Champs, Grass Maid, Collie Tokalon, Mrs. Snyder, Escarra, Don T and Vennie Day also ran.

BELMONT PARK, N. Y., CHART, SEPT. 3, 1929.

(Associated Press)

WEATHER, CLEAR. TRACK, FAST.

FIRST RACE—Five and one-half furlongs (Widener course.) Purse, $1,000; claiming. For 2-year-olds. Start good. Won easily; place, driving. Went to post at 2:29. Off at 2:31. Winner, W. S. Kilmer's b. f. (2), by Sun Briar—Windy Way. Trained by O. W. Carroll. Value to winner, $700; second, $200; third, $100. Time, 1:05

Horses	Wgt.	Post	Start	¼	Stretch	Finish	Jockeys	St.	P.	S.
SUN BLOW	111	3	1	1^1	1^2	1^1	Kennedy	5	2	1-1
GREYOLA	110	11	7	3^1	3^2	2^h	Catrone	8	5-2	6-5
LAMP BLACK	108	6	4	2½	2^h	3^1	Brice	15	6	3
BIDE A WEE	112	9	8	4^1	4^2	4^1	Legere	8	3	8-5
PARTISAN	112	13	12	6^1	6^1	5^h	Eaby	15	6	3
FANTAD	113	8	9	7^2	5^2	6^1	Workman	30	12	6
TIDY MISS	110	5	5	8^2	7½	7½	Leishman	10	4	2
NISTY	113	1	2	13^2	13^2	8½	Stevens	12	5	5-2
ST. TUSCAN	109	2	3	12^2	10^1	9^1	Fields	20	8	4
BIG BUSINESS	114	7	11	11^1	11^1	10^1	Schenk	10	4	2
ZUBLENA	110	12	13	10^1	10^1	11^1	Steffen	15	6	3
BANNER BRIGHT	111	14	14	5^1	8^1	12^2	Quattleb'm	20	8	4
MORSNUFF	108	10	6	9½	9^1	13^1	Hale	5	5-2	6-5
RAYO	113	4	10	14	14	14	M. Garner	25	10	5

SUN BLOW, away well, was kept in front all the way and won nicely in hand. GREYOLA was hard ridden all the way and was second in last stride. LAMP BLACK followed early pace and ran a good race. BIDE A WEE closed gamely.

SECOND RACE—About two miles. Purse, $1,200. Steeplechase. For 3-year-olds and upward. Start good. Won easily. Went to post at 3:01. Off at 3:01½. Winner, W. F. Hitt's b. g. (4), by Ed Crump—Elisa G. Trained by T. Roderick. Value to winner, $900; second, $200; third, $100. Time, 3:56.

Horses	Wgt.	Post	St.	4	8	12	Str.	Fin.	Jockeys	St.	P.	S.
CRUMPLER	145	4	1	1^1	1^4	1¼	1^2	1^2	Albright	7-2	1-1	Out
MOLLIE ELIZ'BETH	132	2	3	2^4	2^8	3^2	2	2	Collins	4	1-1	Out
RED SPRUCE	145	1	4	3^2	3^1	2^1	Fell		Jeffcott	1-1	1-3	Out
MATT CRUMP	137	3	2	4	4	4	Lost rider		Williams	6	2	Out

CRUMPLER is a good jumper. He ran into the lead early and fencing well, won nicely in hand. MOLLIE ELIZABETH ran a good race. RED SPRUCE swerved at last fence and fell. MATT CRUMP is a good jumper and is worth remembering.

THIRD RACE—One and one-eighth miles. Purse, $1,500. The Hourless. For 3-year-olds. Start good. Won easily; place, same. Went to post at 3:32. Off at 3:33½. Winner, Warm Stable's br. c. (3), by Mad Hatter—Afternoon. Trained by B. J. Notter. Value to winner, $1,200; second, $200; third, $100. Time, 0:24 2-5, 0:48 4-5, 1:13 1-5, 1:38, 1:50 3-5.

Horses	Wgt.	Post	St.	¼	½	¾	Str.	Fin.	Jockeys	St.	P.	S.
THE NUT	116	2	5	$3^{1½}$	3^h	2^2	1½	$1^{1½}$	M. Gar'er	11-5	3-5	Out
HIGH STRUNG	119	3	1	$1^{1½}$	1^2	1^1	2^2	2^2	McAtee	8-5	1-2	Out
HARD TACK	119	1	2	$2^{1½}$	2½	3^2	3^2	3^2	Burke	3	1-1	1-2
ROYAL FORD	106	4	3	4^2	4^2	4^2	4^2	4^2	Robertson	30	8	2
NAISHAPUR	119	5	4	5	5	5	5	5	Maiben	5	2	3-5

THE NUT broke a bit slow, was rated off early pace to three-furlong pole, moved up fast on the outside, took the lead in stretch and won drawing away. HIGH STRUNG had plenty of speed, set a fast pace, but weakened at the end of a mile. HARD TACK followed pace closely for a mile, then stopped. ROYAL FORD ran a good race. NAISHAPUR was outrun.

FOURTH RACE—Six furlongs. Purse, $5,000 added. The Nursery Handicap. For 2-year-olds. Start good. Won driving; place, same. Went to post at 4:04. Off at 4:05½. Winner, G. A. Cochran's b. or br. c. (2), by Flying Ebony—Heel Taps. Trained by H. McDaniel. Value to winner, $6,200; second, $800; third, $400; fourth, $100. Time, 1:11.

Horses	Wgt.	Post	St.	¼	½	Str.	Fin.	Jockeys	St.	P.	S.
FLYING HEELS	119	3	2	2^h	2^1	1¼	1½	Kelsay	11-5	4-5	2-5
HI JACK	118	7	1	1^h	3^2	3^2	2^h	McAtee	10	4	2
GONE AWAY	117	5	5	7^1	8^2	4^1	3^2	M. Garner	12	5	5-2
FRUMPER	106	1	8	8	8	6^1	4^h	Robertson	8	3	8-5
SIR POHREN	115	2	7	5^1	5^1	5^2	5¼	O'Donnell	9-2	2	1-1
JACK CAMPBELL	107	4	4	3^h	1½	2¼	6^2	Beishak	7-2	6-5	3-5
POWERLESS	111	8	6	6^1	7^1	7^2	7^h	Legere	30	10	5
PERICLES	106	6	3	4½	4½	8	8	Steffen	8	3	8-5

FLYING HEELS, under good handling, ran straight and, closing with a rush, won drawing away. HI JACK broke fast, showed good speed and held on well. GONE AWAY broke a bit slow, but came with a powerful rush at the end. FRUMPER closed a big gap. JACK CAMPBELL quit badly.

FIFTH RACE—Six furlongs (Main course.) Purse, $1,000. For 3-year-olds and upward. Start good. Won driving; place, same. Went to post at 4:33. Off at 4:37½. Winner, R. L. Gerry's ch. c. (3), by Cudgel—Olive Wood. Trained by G. M. Odom. Value to winner, $700; second, $200; third, $100. Time, 0:23 1-5, 0:46 3-5, 1:12 2-5.

Horses	Wgt.	Post	St.	¼	½	Str.	Fin.	Jockeys	St.	P.	S.
TRUNCHEON	114	8	5	4^h	$4^{1½}$	1^1	1^h	McAtee	5	5-2	6-5
DEMIGOD	114	7	8	8^3	7^2	$3^{1½}$	2^2	W. Garner	7-2	6-5	3-5
FLY LIGHT	111	6	2	5^3	3½	2½	3^3	Walls	6	5-2	6-5
STICK AROUND	114	5	7	6½	5½	4^1	4^1	Fields	10	4	2
LEGEND	113	3	4	2^h	2½	5½	5^1	O'Donnell	5	5-2	6-5
KING AT ARMS	114	12	6	7^1	6¼	6^1	6^1	Lyons	30	12	6
BROOMSTAFF	114	4	1	$1^{1½}$	$1^{1½}$	7^2	7^4	Baker	†15	6	3
BROWN RULER	114	11	10	9½	9½	8½	8^1	Luther	20	8	4
FRIAR M'GEE	114	2	11	10^1	10^1	10^1	9^3	Beishak			†
SAGA FOW	114	10	3	3^h	8½	9½	10^h	M. Garner	7-2	6-5	3-5
GLISTEN SPARKLE	114	9	9	11^{10}	11^{10}	11^4	11^3	Maiben	50	20	10
SIR FRANCIS	114	1	12	12	12	12	12	McKeehnie	30	12	6

† Brookmeade Stable entry.

TRUNCHEON closed gamely in the stretch and just lasted to win. DEMIGOD closed with a rush on the outside. FLY LIGHT had no mishaps. STICK AROUND was running fastest of all at the end.

SIXTH RACE—One mile. Purse, $1,000; claiming. For 3-year-olds and upward. Start good. Won easily; place, same. Went to post at 5:01. Off at 5:03. Winner, W. E. Smith's ch. g. (4), by Friar Rock—Antoinette. Trained by H. C. Riddle. Value to winner, $700; second, $200; third, $100. Time, 0:24 1-5, 0:47 3-5, 1:12 1-5, 1:37.

Horses	Wgt.	Post	St.	¼	½	¾	Str.	Fin.	Jockeys	St.	P.	S.
REPRODUCE	112	4	3	$2^{1½}$	$2^{1½}$	2^3	1^h	1^3	Kurtsinger	20	8	4
EUCLID	113	3	4	1^h	1^h	1^h	2^5	2^3	Kennedy	4	2	1-1
THE DIPPER	105	10	8	5^h	9^1	6^2	3^4	3^3	Fischer	8	3	8-5
BLUSTERY	104	5	9	4^1	4^h	4½	4^2	4^1	Rose	10	4	2
TORPOINTER	107	7	5	8^1	7^2	7^1	5½	5^3	Hale	10	4	2
BOSKY	112	9	12	6½	5^2	5^2	6^h	6^h	Workman	5	2	1-1
SEABRIGHT	107	14	10	9½	8^3	8^3	8^1	7^h	Robertson	20	8	4
HERB ASHBY	107	2	14	14	14	10^1	10^1	8^h	Leishman	20	8	4
CEYLON PRINCE	110	6	1	10^1	10^1	9^1	9½	9½	Brice	5	5-2	6-5
KING BIRD	107	8	2	3^h	3^h	3½	7^2	10^4	Eaby	6	5-2	6-5
ROODLES	107	12	12	7^1	6½	12^2	12^1	11^3	Malley	15	6	3
YOUR PLAY	107	1	7	13^2	13^2	11^3	11^3	12^1	Catrone	15	6	3
BILL M'CABE	115	11	6	12^1	12^1	13^1	13^2	13^1	F. Smith	40	12	6
ENTHUSIASTIC	107	13	11	11^3	11½	14	14	14	Sommers	40	15	8

REPRODUCE, well up, raced EUCLID into defeat and won nicely in hand. EUCLID ran a good race. THE DIPPER closed a big gap. BLUSTERY ran well.

DADE PARK ENTRIES.

(Associated Press.)

FIRST RACE—Five and one-half furlongs; purse, $800; the Boosters'; for 2-year-old maidens, colts and geldings.
1 Mike Flanagan.112| 7 Ashtabula 112
2 †Copper King..112| 8 ‡Wood Axton 112
3 Joe McCord ....112| 9 †Lucier 112
4 Alvin Ranshaw.112|10 Hermes 112
5 ‡Larnzell ....112|11 Jim Miller 112
6 Frank Podesta..112|12 Rahway 112
Also eligible—
13 Belgium ....112|14 Oblige 112
†C. W. Moore entry.
‡Gentry, Lewis and Serenata Farm entry.

SECOND RACE—Six furlongs; purse, $800; claiming; for 3-year-olds.
1 Nomination ....107| 7 Ilda Love 104
2 Lucky Sweep...119| 8 Bridge Party...111
3 Ragabald ....119| 9 Facility 109
4 Susie Pal ....104|10 Mazzie 104
5 Warbler ....104|11 Curdle 108
6 Gladys McClain.104|12 Pretty Michelle.104
Also eligible—
13 Princ. Donna..104|14 Star Prince......111

THIRD RACE—One mile; purse, $800; claiming; for 3-year-olds and upward.
1 Our Joan ......102| 7 Efeldee 109
2 Tamale Dick...112| 8 Noble Wrack...112
3 *Seth's Ballot..104| 9 *Mme. Emelie..106
4 *Lucky Nancy.. 97|10 Miss Chiniquy.109
5 *Little Guinea.107|11 *Juel Jean 104
6 *Yalovian ......107|12 *Piute 111
Also eligible—
13 *Thistle Gold.107|16 Queen Whims..102
14 Head Cover....112|17 Nevermore 112
15 Sue Barker ....109|18 Mack's Baby...109

FOURTH RACE—Six furlongs; purse, $800; claiming; for 2-year-olds.
1 Miss Ramsey...112| 6 Boomer Hills...105
2 Mae Price ......102| 7 Kitten Foot....102
3 *Mam Mam ..... 97| 8 My Glen 108
4 Gibby's Choice.107| 9 Marg. Flynn...102
5 Be Easy ....104|10 Laguna 102

FIFTH RACE—One mile; purse, $800; claiming; for 3-year-olds and upward.
1 *J. A. Weil.....105|4 *Shas. Grafton.104
2 *Polvo ....107|5 Spotlight 113
3 Endor ....116|

SIXTH RACE—One mile; purse, $800; claiming; for 3-year-olds and upward.
1 Carry Up ......102| 7 *Imperator 111
2 *Juicy .... 97| 8 The Ulster 112
3 Beau Aspin ....112| 9 *Vendeuse 104
4 Mosque ....112|10 *Rebeck 104
5 McIntosh ......112|11 *Cisfield 111
6 Florenda ....109|12 Ima Little 102
Also eligible—
13 Lou Anger ....105|16 *Marg. Willet.. 97
14 High Spot .....112|17 *Miss Pink 97
15 Nuckol's Boy..105|18 Keeper 112

SEVENTH RACE—One and three-sixteenths miles; purse, $800; claiming; for 3-year-olds and upward.
1 *Col. Tokalon..104|6 Respond 112
2 *Rocky Cliff ...104|7 This. Princess..102
3 *Mascara ....104|8 *Ocean Current.107
4 *Bryn Dear ....104|9 *Mac O'Boy 107
5 *Master Eddie..107|
*Apprentice allowance claimed.
Weather, clear; track, fast.

Widener Will Ship Stallion to England

Lexington, Ky., Sept. 3 (A.P.).—Stefan the Great, famous gray stallion, belonging to J. E. Widener, will return to England, the country of his nativity and remain there in stud under the management of the British Blood Stock Agency until after the season of 1930, it became known today. He is now at Widener's Elmendorf farm here. Arriving in this country on the same boat that will take Stefan the Great back home, will be the stallion Sickle, by Phalaris out of Chaucer Mare, which Widener recently purchased in England.

Sickle will be shipped from England about September 14 on the Minnewaska. Stefan the Great, foaled in 1916, was unbeaten as two-year-old, with such events as Middle Park Plate and Triennial Stakes to his credit. He ran only once as a three-year-old, when he was in the field behind the Panther.

BELMONT ENTRIES.

(Associated Press.)

FIRST RACE—Five and one-half furlongs (Widener course); purse, $1,000; claiming; for 2-year-olds.
1 *Mint Airy.....100|11 Danc. Princess.109
2 Merit ....108|12 Dabster 112
3 *Roy. Yeoman.107|13 Little Nap 112
4 Roman Blaze..111|14 *Disapproved ..106
5 Naylor ....108|15 Plum's Wings...105
6 M. Stapleton..112|16 Pretty Patsy....108
7 †St. Prisca.....107|17 *Starry Dawn...108
8 Bright Red ....112|18 *Ch.'s Warrior.103
9 *Charon ....111|19 *Rodrack 104
10 Grey Gull .....111|

SECOND RACE—About 2 miles; purse, $1,300; selling, steeplechase; for 3-year-olds and upward.
1 Volunteer .....139|4 Vocalian 135
2 *London Pride.135|5 Rig Veda 135
3 M'C'thy Moore.143|

THIRD RACE—Six furlongs (main course); purse, $1,000; for 3-year-olds.
1 On Her Toes..112|3 Lativich 100
2 Chianti ....111|4 Nearby 105

FOURTH RACE—One mile; purse, $3,000 added; the Manhattan handicap; for all ages.
1 Ironsides ......114|6 Clean Play 102
2 Tantivy ....107|7 Distraction 124
3 Finite ....105|8 Progeny 99
4 Eddie Ahearn.. 99|9 Petee Wrack....128
5 Comstockery ..111|10 Black Diamond.100

FIFTH RACE—Five and one-half furlongs (Widener course); purse, $1,000; for 2-year-old maidens.
1 Battling On....116|14 Sunny Morn....116
2 Dark Sea ....116|15 Colcrump 116
3 Stephanite .....116|16 Mullah 116
4 Sage Fire ....116|17 Parchment 116
5 Sistony ....116|18 Forum II 116
6 Bro'n Admiral.116|19 Che Foo 116
7 Br'd Meadows.116|20 Hacky H. 116
8 Titus ....116|21 Syriac 116
9 Isolt ....113|22 Jodhpur 116
10 Madder ....113|23 Muskogee 116
11 Skirl ....116|24 Taos 116
12 Scatter ....116|25 Martis 116
13 Camp Meade..116|

SIXTH RACE—One mile; purse, $1,000; claiming; for 3-year-olds and upward.
1 Farmer ....114|5 Drawing Board.111
2 Fair Ball ....111|6 Faux Pas 109
3 *Sun Hatter ...104|7 †Chatover 102
4 Sankari ....121|
*5 pounds claimed.
†7 pounds claimed.
Weather, clear; track, fast.

BEULAH PARK RESULTS.

FIRST RACE—Five and one-half furlongs; purse, $500; for 4-year-olds and upward; claiming. Brown Chief, 105 (Goodrich), 30.20, 10.20, 5.60; Jedburgh Abbey, 110 (Cooper), 5.20, 3.80; Follow Me, 105 (Redding), 3.40. Time, 1:09. Buchon, Jack d'Or, Kop the Coin, Leo Mc. Kinsman, Foretop and Mark Aurele also ran.

SECOND RACE—Five and one-half furlongs; for 3-year-olds and upward; purse, $500; claiming. Peralta, 109 (R. Cooper), 3.60, 3.40, 2.60; Owl, 104 (F. Eppihimer), 6.00, 3.80; My Word, 109 (J. Wallace), 4.70. Time, 1:08. Passenger, Manwell, Discreet, Panola, Crittal, Agitation also ran.

THIRD RACE—Five and one-half furlongs; for 2-year-olds; purse, $500; claiming. King Cherokee, 111 (Sandoz), 8.40, 4.60, 3.00; Tomboy, 105 (Yerratt), 5.20, 3.60; Easter Seth, 104 (Redding), 2.80. Time, 1:09 1-5. Ima Hat, Ruthie, Incubite, Preferred and Vacate also ran.

FOURTH RACE—Six furlongs; purse, $500; for 3-year-olds and upward; claiming. Jimmy Finn, 101 (Sandoz), 22.20, 7.80, 3.40; Lord Valentine, 106 (Ford), 5.20, 2.80; Timekeeper, 110 (Eppihimer), 2.80. Time, 1:16. Chesterbrook, Sound, Northern Star, Park Hill, Expressive and Martyr also ran.

FIFTH RACE—Six furlongs; purse, $600; for 3-year-olds and upward; claiming. Dark Angel, 100 (Redding), 18.40, 5.80, 3.00; Dry Nation, 105 (Goodrich), 7.40, 3.60; Andresito, 105 (Ford), 2.40. Time, 1:15 1-5. Ann Curtis, Widely Known and Cooper also ran.

SIXTH RACE—One and three-sixteenths miles; purse, $500; for 4-year-olds and upward; claiming. McKim, 109 (Connors), 34.80, 10.60, 8.60; Fair Justice, 109 (Banks), 4.60, 3.40; Ramkin, 98 (Sandoz), 21.40. Time, 2:04 2-5. Queen Emma, Arvilla, Hardman, Caribe and Kamakani also ran.

SEVENTH RACE—One and three-sixteenths miles; purse, $500; for 4-year-olds and upward; claiming. High Skip, 104 (J. Redding), 4.40, 3.40, 2.40; Shasta Grande, 103 (Barrett), 6.80, 3.00; Fleur de Lis, 104 (Sandoz), 3.80. Time, 2:04 3-5. Jim Sanda, Kings Row, Bearing, Atador also ran.

COLLYER'S COMMENT on the SPORT of KINGS

By BERT E. COLLYER

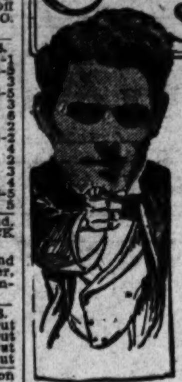

GOLDEN VOLT, $60.50.

Ye gods and little fishes, if you haven't the winter benny, please do not speak to me. By the same token we called all the big classics for you—Hopeful Cup and steeplechase.

For today, ULVERSTON, which has been in the old pickling vat for quite some time, will have a good, hustling rider up, and with the "brakes" off should be on the Bill Dailey end throughout. If you doubt me go ask Danny Stewart, first trainer to Ex-Senator Camden. ELLEN N. has worked closely bunched.

The fifth should be productive of a good contest. On some form, LAWLEY should win, but then he has been fired and is not a tight horse. CHEERS will rule favorite and on that last effort at Hawthorne looks like a tough nut. He ran the 6 furlongs in 1:11 4-5, on that occasion. DONNAY also looks and acts well. HOUSE GIRL is the XXX special from the clockers. Lamp the comment: "She never was better. Stable believes she will win sure." Sounds like winning gab to me.

In the closing event, "Dutch" Reuter should earn brackets with old GOTHAM. True, the latter favors mud, but there seems to be a good cushion on this track.

The "dynamiters" sent along a good-sized commission overnight on J. A. WEIL to cop the long end of the fifth at Dade Park. Now, these people are a heap sight better than green hands, hence a word to the wise is usually as good, if not better, than a kick in the slats.

POLVO is extra good right now and figures a stout contender. However, I have gotten into the habit of following this wise kale. It talks louder than anything I know of.

In the closing dash I am taking MASCARA, which seems to have a fully 5-point call. This looks like soft dough, fellows. More anon.

LINCOLN FIELDS.

1—Goose Steward entry, Who Win, Bill Champ.
2—Crofton, Princeton, Golden Volt.
3—Light Air, Corinne Star, Russell Gardner.
4—Ulverston, Ellen N., Altavar.
5—Lawley, Cheers, Virado.
6—House Girl, High Storm, Congo II.
7—Gotham, Indra, Torch.
Best—Light Air.

BLUE BONNETS.

1—Mashka, Dark Range, Cavel.
2—Pledge, Tetra Glass, Lady McNeil.
3—Lady Allumeur, Jimmy Brown, Miss Maryland.
4—Kingsway, Whale Oil, Aymond.
5—Russet, Catlettsburg, Channing L.
6—Fair Lad, Trappy, Blue Flag.
7—Forehead, Main Sheet, Kinkajou.
Best—Mashka.
Most probable winner—J. A. Weil.
Collyer's system horse—Oblige.
Best parlay—Pledge, Light Air, Crofton, a place.

BELMONT PARK.

1—Grey Gull, Bright Red, Charon.
2—MacCarthy More, Vocalian, Rig Veda.
3—On Her Toes, Nearby, Chianti.
4—Ironsides, Petee Wrack, Distraction.
5—Broad Meadows, Dark Sea, Taos.
6—Sun Hatter, Chatover, Fair Ball.
Best—On Her Toes.

RACING SELECTIONS

LINCOLN FIELDS.

1—Whi Win, Culloden, Billy Champ.
2—Stitches, Princeton, Crofton.
3—Light Air, Sweepnet, Bunthorne.
4—Ulverston, Tom Hill, Ruth Long.
5—Lawley, Donnay, Cheers.
6—Maxiva, Royal Manager, House Girl.
7—Gotham, Indra, Torch.
Best—Lawley.
—By The Louisville Times.

DADE PARK.

1—Wood Axton, Jim Miller, Mike Flanagan.
2—Gladys McClain, Curdle, Bridge Party.
3—Efeldee, Yalovian, Thistle Gold.
4—Boomer Hills, Miss Ramsey, Kitten foot.
5—Endor, Spotlight, Polvo.
6—McIntosh, Florenda, Beau Aspin.
7—Respond, Rocky Cliff, Mascara.
Best—Endor.
—By The Louisville Times.

1—Ashtabula, Oblige, Rahalay.
2—Ragabald, Lucky Sweep, Curdle.
3—Piute, Yalovian, Nevermore.
4—Miss Ramsey, Margaret Flynn, Boomer Hills.
5—Polvo, Endor, J. A. Weil.
6—Beau Aspin, Rebeck, Imperator.
7—Mascara, Ocean Current, Rocky Cliff.
—New York Handicap.

BELMONT PARK.

1—Mintairy, Disapproved, Starry Dawn.
2—Volunteer, Vocalian, MacCarthy More.
3—On Her Toes, Nearby, Chianti.
4—Petee Wrack, Tantivy, Distraction.
5—Jodhpur, Taos, Battling On.
6—Fair Ball, Farmer, Chatover.
Best—Petee Wrack.
—By The Louisville Times.

1—Bright Red, Gray Gull, Disapproved.
2—MacCarthy More, Vocalian, Rig Veda.
3—On Her Toes, Nearby, Chianti.
4—Ironsides, Petee Wrack, Distraction.
5—Martis, Jodhpur, Taos.
6—Drawing Board, Chatover, Farmer.
—New York Handicap.

BLUE BONNETS.

1—Mashka, Handiworker, Dark Range.
2—Johnny Agee, Lady McNeill, Tetra Glass.
3—Totara, Lady Allumeur, Jimmy Brown.
4—Whale Oil, Throwback, Aymond.
5—Russet, Jack Haskell, Glacial.
6—Memoria, Dunkirk, Pandy.
7—Kinkajou, Forehead, Ibby.
Best—Russet.
—By The Louisville Times.

1—Handiworker, Dark Range, Florazetta.
2—Johnny Agee, Hobcaw, Complication.
3—Jimmy Brown, Miss Maryland, Lady Allumeur.
4—Whale Oil, Kingsway, Aymond.
5—Russet, Jack Haskell, Channing L.
6—Fair Jimmie, Blue Flag, Sir Bolt.
7—Kinkajou, Forehead, Mainsheet.
—New York Handicap.

BEULAH PARK.

1—Erin's Bride, Kin Folks, Verbena.
2—Sport, Librarian, Nita.
3—Agitate, Lena M., Violado.
4—Pan, Musketeer, Dr. Hickman.
5—Sheriff Seth, Ragus, Fair Catch.
6—Wine Jug, Lady Herbert, The Engineer.
7—Brownie Smile, Bruneth, Fair Rowena.
—New York Handicap.

TIMONIUM.

1—Brittanic, Casette, Radeo.
2—High and Dry, The Third Prince, Red Bank.
3—Tewsenelda, Dolly Mack, Eveline F.
4—Humdinger, Royal Spring, Bess Martin.
5—All Blue, Marie Blanche II, Dor. Whittmore.
6—Linen King, Domesticated, Disciple.
7—Maxie, Happy Jack, South Breeze.
—New York Handicap.

LINCOLN FIELDS ENTRIES.

(Associated Press.)

FIRST RACE—Six furlongs; purse, $1,200; for 2-year-old maidens, colts and geldings.
1 My No ....115| 7 Billy Champs..115
2 †Make Believe..115| 8 Who Win 115
3 Dr. Bidencope..115| 9 Wild Olive 115
4 †La Drone ......115|10 Rain Cloud 115
5 †Culloden ....115|11 ‡Make Haste ...115
6 Aerie ....115|12 Blue Ash 115
Also eligible—
13 The Alderman.115|16 Black Bob 115
14 Bear Cry ....115|17 Fort Dearborn.115
15 Zahn ....115|18 Decide 115
†R. Goose and D. E. Stewart entry.
‡Le Mar Stock Farm entry.

SECOND RACE—Six furlongs; purse, $1,400; claiming; for 3-year-olds and upward.
1 Black Beetle...113|5 Golden Volt 116
2 *Stitches ......105|6 *Crofton 103
3 Princeton .....108|7 *Malolo 103
4 The Okah .....108|8 Call Play 108

THIRD RACE—One and one-eighth miles; purse, $1,300; claiming; for 4-year-olds and upward.
1 Donna Santa...109| 7 *Royal Omar...107
2 Flagship ....112| 8 Sweepnet 109
3 *Rus. Gardner.107| 9 *Bunthorne 104
4 *Light Air .....104|10 *Corinne Star..104
5 Arabian ....112|11 *Hesitation 104
6 *Forebee ....107|12 Cartoon 112
Also eligible—
13 *True Boy ....107|16 Sevent'n Sixty..112
14 Brookway .....112|17 *Ormontime 107
15 Poor Boy ......112|18 Black Bart 112

FOURTH RACE—Six furlongs; purse, $1,200; claiming; for 2-year-olds.
1 Bunnie East...109| 7 Leonia Winter..106
2 Little Rumpus..106| 8 *Swift Way 104
3 Willing ....106| 9 *Zadora May....104
4 Ruth Long ......109|10 Roughneck 109
5 Ellen N. ....106|11 *Tom Hill 110
6 Ulverston ......112|12 Tea Cracker 112
Also eligible—
13 *Curtain Call.107|16 Hannah K. 106
14 *Santa Sophia.107|17 *Altavar 110
15 *Lord Concord.104|18 Nursie 106

FIFTH RACE—Six furlongs; purse, $1,300; the Oak Glen; for 3-year-olds and upward.
1 Cheers ....100|4 Virado 103
2 Princess Edith.100|5 Donnay 100
3 Cowslip ....104|6 Lawley 110

SIXTH RACE—One and one-sixteenth miles; purse, $1,400; claiming; for 3-year-olds and upward.
1 Royal Manager.113| 7 *House Girl ...107
2 *Cuddle ....105| 8 Nicodemus 108
3 Finland ....113| 9 *Jeb 110
4 Bocaratone ....113|10 *Sesqui 110
5 *Spanish Aster.105|11 *High Storm....110
6 *Congo II .....108|12 Maxiva 110
Also eligible—
13 Roxie Weidel.110|16 *Brush 105
14 Linger ....113|17 *Czarist 108
15 *Hold Fast ....105|18 *Beaumont 108

SEVENTH RACE—One and one-sixteenth miles; purse, $1,300; claiming; for 4-year-olds and upward.
1 *Pat Field .....107| 7 *Olympic 107
2 Kiyi ....112| 8 *Col. Sprague..104
3 *Shasta Belle..104| 9 *Frances Rock..109
4 *Ada Adler ....104|10 Solo 112
5 *Indra ....107|11 *Onup 104
6 Roseate II .....112|12 Torch 115
Also eligible—
13 *McCulloch ...107|16 *Ourieda 104
14 Try Again ....107|17 Pearlie's Girlie.109
15 Gotham ....112|18 *Forefather 107
*Apprentice allowance claimed.
Weather, clear; track, fast.

BEULAH PARK ENTRIES.

(Associated Press.)

FIRST RACE—Five furlongs; purse, $500; claiming; for 3-year-olds and upward.
1 *Foxy Peter ...104| 6 *Erin's Bride..112
2 Kinfolks ....109| 7 *Queen Bessie.104
3 War Bells ......109| 8 The Fr'ch Girl.109
4 Otto Berz ......109| 9 Merida 109
5 Mattie B. ......109|10 Ima Fox 109
Also eligible—
11 Jack Fairman.109|13 *Pickerel 99
12 *Foxmore ....107|14 Verbena 109

SECOND RACE—Five furlongs; purse, $500; for 2-year-old maidens.
1 Betty Belle ....102| 6 Walmac 105
2 Pleeta ....102| 7 Gogar 105
3 Lady Sting ....102| 8 Silly Wire 102
4 Sporty ....105| 9 Doctor T. 102
5 Nita ....102|10 Libraries 102
Also eligible—
11 Ruthie ....102|12 Ima Hat 102

THIRD RACE—Six furlongs; purse, $600; claiming; for 3-year-olds.
1 *Lena M. ....107|4 Col. Hemingway.106
2 Violado ....111|5 *Parisette 101
3 *Agitate ....101|6 Mad Star 104

FOURTH RACE—Six furlongs; purse, $500; claiming; for 4-year-olds and upward.
1 Messidor ....107| 6 *Pan 108
2 *Mint Toddy... 99| 7 Ranch Lass.......103
3 Botch ....113| 8 Gold Bells 104
4 Garish ....104| 9 *B.B.Thompson.108
5 Dr. Hickman...107|10 Phi Delta 104
Also eligible—
11 Volt ....107|13 Musketeer 113
12 *Follow Me....105|

FIFTH RACE—One mile and 70 yards; purse, $600; claiming; for 3-year-olds.
1 *Sheriff Seth..103|4 Mona 105
2 *Crossword ....103|5 Two Colors 102
3 *Ragus ....102|6 Fair Catch 102

SIXTH RACE—Six furlongs; purse, $600; claiming; for 3-year-olds.
1 *Idealis ....105| 6 May Bruen 107
2 Lady Herbert..107| 7 Tanger 113
3 The Engineer..107| 8 Wine Jug 113
4 *Jof .... 99| 9 Welcome 104
5 *Woodmont ...105|10 Brown Leaf 104
Also eligible—
11 *Billy Welch ..102|13 *Buchon 102
12 French Burg..104|

SEVENTH RACE—One and one-sixteenth miles; purse, $600; claiming; for 3-year-olds and upward.
1 *Charge On....104|5 Clownish 105
2 Sly Polly ....115|6 *Bruneth 110
3 *Fair Rowena..101|7 Brownie Smile..107
4 Drone ....109|
*Apprentice allowance claimed.
Weather, clear; track, fast.

BLUE BONNETS RESULTS.

FIRST RACE—Five furlongs; $1,000 added; the Provincial Nursery; foaled in Canada. Pinch Creek, 107 (Moon), 13.45, 4.80, 2.80; Gourdon, 107 (Phillips), 9.10, 4.45; Nipigon, 110 (McGinnis), 2... Time, 1:03. Germaine, Canaille also ran.

SECOND RACE—Six furlongs; $800; claiming; 2-year-olds. Washington Rose, 104 (Wall), 20.85, 8.30, 5.50; Tempe D'Amour, 105 (Lyons), 5.60, 3.75; Lady Seth, 101 (Butler), 5.10. Time, 1:13 3-5. Sidney W., Fair Jack, Patsy Lewis, Companion, Sam Pass, Treacle also ran.

THIRD RACE—Seven furlongs; $800; claiming; maiden jockeys; 3-year-olds and upward; foaled in Canada. Geeland, 9.. (Mireault), 12.40, 5.., 4.05; Master Bobbie, 98 (Rose), 6.65, 4.65; Capitol, 107 (Poteet), 4.10. Time, 1:27. Princess Pa.., Coventry, Arrant Jade, Sea Kale, Marie Galety, Lady Sphere, Collar Victoria, Tipsy also ran.

FOURTH RACE—Six furlongs; $800; claiming; 3-year-olds and upward. Milaria, 104 (Romano), 34.85, 8.15, 5.20; Charley J. S., 109 (Dougherty), 4.20, 3.10; Mary McNeil, 111 (Little), 4.20. Time, 1:12 2-5. Sport Hallahan, Big Sweep, Sturdy, Carolman also ran.

FIFTH RACE—One mile; $1,000; the Hampstead; 3-year-olds and upward. Mart Malone, 110 (Dougherty), 7.50, 4.25, 3.55; The Stylis, 107 (Wall), 4.30, 3.30; Omareen, 110 (Foden), 6.50. Time, 1:38. The Freshman, Lommern, Trieze also ran.

SIXTH RACE—One mile; $800; claiming; 3-year-olds and upward. Heartache 106 (Mann), 12.00, 6.20, 4.40; Billiken, 105 (Lyon), 21.00, 11.75; Watkinson, 106 (Abel), 3.80. Time, 1:40. All Range, Mont Daisy, Fair Girl, Turk's Cap, Laddie Buck, Fretwell, Powder, Mad Sketch, Manager Evers also ran.

SEVENTH RACE—One and one-eighth miles; $1,000; claiming; 3-year-olds and upward. Midhour, 105 (Dougherty), 14.25, 7.75, 4.60; Orecy, 100 (Almers), 5.20, 4.00; Fair Bill, 98 (Cannon), 4.95. Time, 1:52 4-5. Overlook, Billy Baughn, Doctor Rankin, Imbros, Pellegrino, Ramona E also ran.

The Post's Consensus of Choices at Lincoln Fields

	1st Race	2d Race	3d Race	4th Race	5th Race	6th Race	7th Race
Collyer Collyer's Eye	Goose Stew. ent Who Win Billy Champ	Crofton Princeton Golden Volt	Light Air Corinne Star Russell Gardner	Ulverston Ellen N. Altavar	Lawley Cheers Virado	House Girl High Storm Congo II	Gotham Indra Torch
Louisville Times Associated Press	Who Win Culloden Billy Champ	Stitches Princeton Crofton	Light Air Sweepnet Bunthorne	Ulverston Tom Hill Ruth Long	Lawley Donnay Cheers	Maxiva Royal Manager House Girl	Gotham Indra Torch
Trackman Racing Form	Culloden Make Haste Blue Ash	Black Beetle Crofton Stitches	Light Air Corinne Star Donna Santa	Ulverston Little Rumpus Willing	Donnay Lawley Cheers	Spanish Aster Congo II Cuddle	Indra Frances Rock Torch
N. Y. Handicap Racing Form	Billy Champ Culloden Wild Olive	Crofton Princeton Golden Volt	Light Air True Boy Russell Gardner	Curtain Call Ulverston Altavar	Cheers Virado Lawley	Cuddle Spanish Aster Bocaratone	McCullough Indra Torch
Sweep Racing Form	Wild Olive Billy Champ Ft. Dearborn	Crofton Princeton Golden Volt	Light Air Forebee Donna Santa	Tom Hill Altavar Curtain Call	Cheers Donnay Princess Edith	Spanish Aster House Girl High Storm	Gotham Torch Indra
Walsh Running Horse	Culloden Make Believe Billy Champ	Stitches Princeton Black Beetle	Donna Santa Light Air Sweepnet	Santa Sophia Ulverston Tom Hill	Lawley Cheers Donnay	Bocaratone Cuddle Royal Manager	Pat Field McCullough Torch
Purchase Running Horse	Billy Champ Culloden Wild Olive	Black Beetle Princeton The Okah	Forebee Light Air Donna Santa	Ulverston Santa Sophia Curtain Call	Cheers Donnay Lawley	Spanish Aster Brush Maxiva	Gotham Torch Indra
Consensus	Culloden Billy Champ Wild Olive	Crofton Princeton Stitches	Light Air Donna Santa Sweepnet	Ulverston Santa Sophia Curtain Call	Cheers Lawley Donnay	Spanish Aster House Girl Cuddle	Gotham Indra Torch

MY CASH NEVER GIVES OUT
FOR
DIAMONDS, LIBERTY BONDS
OLD GOLD, PLATINUM,
SILVER, ETC.
Louis Abrahams 711 G St. N.W. Ph. National 487..

LOANS HORNING
Diamonds—Watches—Jewelry
South End of Highway Bridge
On the Road to Alexandria
Rates of Interest 2% and 3%

U. S. TIRES ON CREDIT
$1 DOWN
BONDED 18 months Against All Road Hazards
No Waiting
Free Parking Space
Bring Registration Card
Bailey's
Royal Tire Stores
624 Penna. Ave. S.E.
1234 14th St. N.W.
2250 Sherman Ave.
3228 Georgia Ave.

SOUTHERN ELEVENS PLUNGE INTO EARLY TRAINING

Fine Outlook At Most of Camps

Alabama's Chances Depend on "Flash" Suther, Back.

Ga. Tech, Minus Five Stars, Is Problem for Coach.

By EDDIE BRIETZ
Associated Press Sports Writer.

ATLANTA, Ga., Sept. 3 (A.P.).—The first call for football sounded in Dixie yesterday with decks cleared for action in a dozen or more Southern conference training camps.

Some of the schools delayed rehearsals until after the Labor Day holiday, but most of the coaches took advantage of the weather to get right down to business.

Coach Wallace Wade, whose Alabama Crimson Tide is expected to be an outstanding conference contender, anxiously awaited a report on how well "Flash" Suther's broken collarbone has mended. Suther, a speedy back, was out of commission practically all of last season and the Alabama chances this year depend largely on his return to the backfield.

The first dress rehearsal saw nineteen letter men doing their stuff at Tuscaloosa and the wily Wade smiled a wise and knowing smile.

As the Flying Squadron of V. M. I., gathered at Lexington, Va., Coach Bill Raftery found he had a letter man for every position and three extra monogram backs, but he refused to pick his squad on the basis of past performances.

Alexander Mournful At Georgia Tech.

After looking over a Georgia Tech squad minus such bell ringers as "Father" Lumpkin, demon full back; Pete Pund, all-American center; Bob Durant, field general and Frank Speer and Raleigh Drennon, line stars, Coach Bill Alexander mournfully announced that the Golden Tornado would be outweighed in every game it plays this year.

Night rehearsals under large arc lights were ordered for the Tulane Green Wave by Coach Bernie Bierman who said Banker & Co. would do very little daylight prepping because of the heat.

The grizzled Dan McGugin welcomed a Vanderbilt squad for the twenty-sixth consecutive year at Nashville with the announcement that with mostly raw material to work with, mostly lectures on fundamentals and less rough work will be the order of the day.

Sixteen North Carolina letter men and a number of frisky sophomores were scampering about the lot at Chapel Hill, N. C., but unfortunately Coach Chuck Collins' roving eye failed to light on a badly needed tackle or two.

Many Vets Return to Clemson, Virginia U.

The barrel-chested Josh Cody had more experienced men than he could conveniently count in the squad of 82 which turned out at Clemson and ten "C" men were in the big assortment of talent which greeted Earl Abell, the new coach of the Virginia Cavaliers.

Despite the preseason groans of Maj. Bob Neyland, practically the same squad which carried Tennessee through the 1928 season undefeated showed up at Knoxville. Nineteen letter men included Hackman and McEver, the twin terrors of last year.

The football field at Auburn looked like a mobilization camp during the war with 100 candidates of every size and description out hustling to try to put Auburn back in the Southern Conference. If there is strength in numbers Coach George Gohler is sitting pretty.

At North Carolina State more than a dozen regulars failed to answer when the roll was called, so Coach Gus Tebell called it a second time just to be sure and then called his sophomores to the other end of the field.

The lean and astute Billy Laval wore a poker face as he watched his South Carolina Gamecocks go through their paces at Columbia without Beall, Wolfe and other 1928 headliners. He may not have so much material, but he will have the usual bag of tricks.

Washington College Lists 8 Grid Games

Chestertown, Md., Sept. 3.—Four games have been scheduled abroad and four at home for the Washington College Football Team, with one date not yet filled. Meanwhile, J. Thomas Kibler, athletic director, though not hopeful for a bang-up gridiron squad believes his material may be whipped into shape sufficiently well to make a creditable showing. The squad will be light and since the schedule is also light it is believed an even break may be anticipated.

"Chief" William P. Beatty, of Long Branch, N. J., former University of Maryland star and line coach here last year, will be on tap to assist Kibler.

Dopson, Alexander, Norris and Krause will be seen in the back field again. This quartet did yeoman service last season against superior odds in the way of weight. Bobby Cavanaugh, former back field ace and now coaching Pennsylvania Avenue High, of Cumberland, will send down a few prospects, he has told Kibler. One of them is Hoffman, a back field scholastic star.

The schedule follows:

September 28, University of Maryland, away; October 5, Susquehanna University, away; 12, Loyola College, Baltimore, home; 19, Swarthmore College, away; 26, open. November 2, Drexel Institute, away; 9, American University, home; 16, Baltimore University, home; 23, Mount St. Mary's College, home.

Virginia Gridmen Work Out in Heat

Special to The Washington Post.

Charlottesville, Va., Sept. 3.—With the mercury registering its highest point of the summer, 98 degrees, the candidates for Virginia's varsity eleven wore less clothes this afternoon than the modern flapper.

Twenty-nine players, headed by Capt. Johnny Sloan, of Richmond, reported to Coach Abel for the second practice of the day. Veterans in uniform included Byrd, Taylor, Turner, Flippin, Faulconer, De Butte, Ivey, Levy and Gravatt. Letter man scheduled to arrive tonight include Motley and Day, guards, and Whalen, tackle.

Linemen working out today were Myers, Dunn, Williams, Fuller, Peyton, Lankford, McEwing and Lee, while the backs included Sippley, Goldenburg, Pinder, Wilkins, Robertson and Clarke.

Thomas, Bryant and Lewis formed a trio of promising backs from last year's freshman team.

The End of a Beautiful Friendship —By H. W. Webster

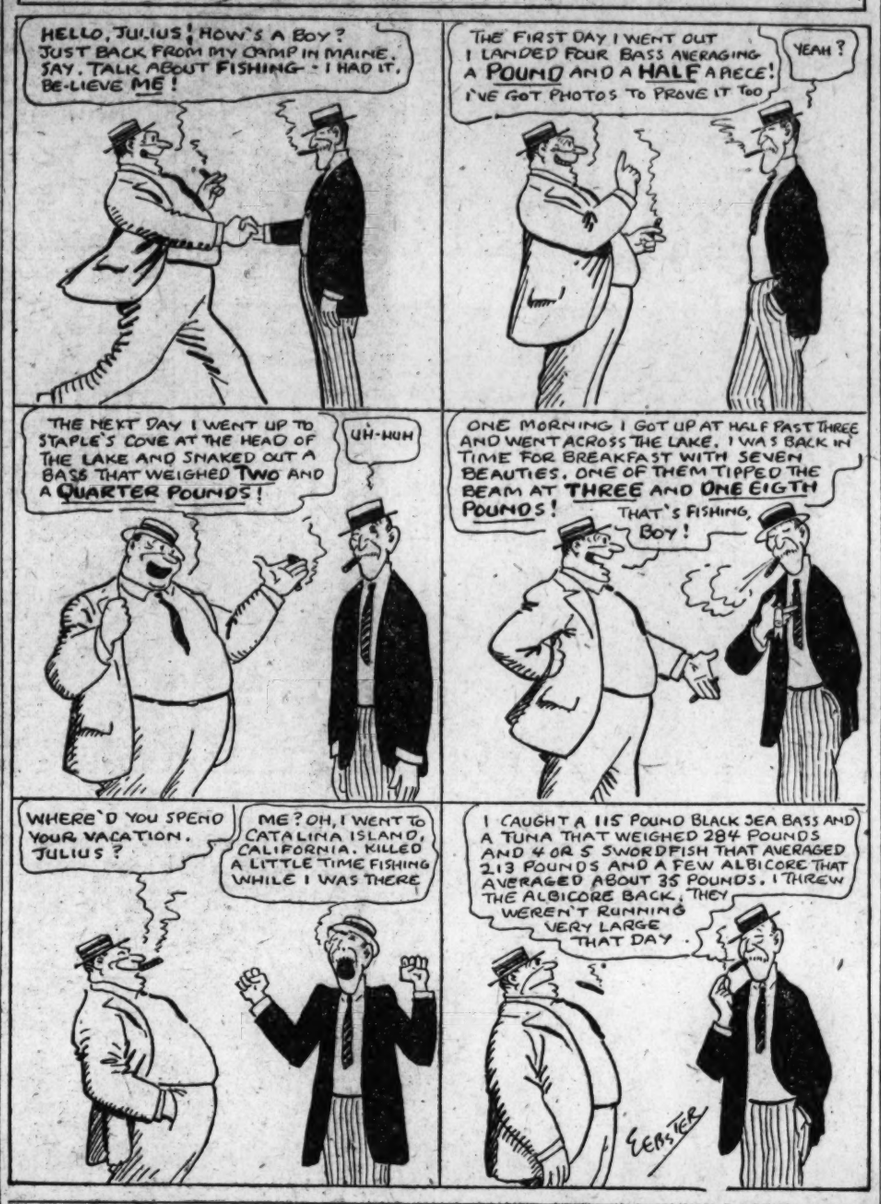
HELLO, JULIUS! HOW'S A BOY? JUST BACK FROM MY CAMP IN MAINE. SAY, TALK ABOUT FISHING - I HAD IT, BE-LIEVE ME!
THE FIRST DAY I WENT OUT I LANDED FOUR BASS AVERAGING A POUND AND A HALF APIECE! I'VE GOT PHOTOS TO PROVE IT TOO
YEAH?
THE NEXT DAY I WENT UP TO STAPLE'S COVE AT THE HEAD OF THE LAKE AND SNAKED OUT A BASS THAT WEIGHED TWO AND A QUARTER POUNDS!
UH-HUH
ONE MORNING I GOT UP AT HALF PAST THREE AND WENT ACROSS THE LAKE. I WAS BACK IN TIME FOR BREAKFAST WITH SEVEN BEAUTIES, ONE OF THEM TIPPED THE BEAM AT THREE AND ONE EIGTH POUNDS!
THAT'S FISHING, BOY!
WHERE'D YOU SPEND YOUR VACATION, JULIUS?
ME? OH, I WENT TO CATALINA ISLAND, CALIFORNIA. KILLED A LITTLE TIME FISHING WHILE I WAS THERE
I CAUGHT A 115 POUND BLACK SEA BASS AND A TUNA THAT WEIGHED 284 POUNDS AND 4 OR 5 SWORDFISH THAT AVERAGED 213 POUNDS AND A FEW ALBICORE THAT AVERAGED ABOUT 35 POUNDS. I THREW THE ALBICORE BACK. THEY WEREN'T RUNNING VERY LARGE THAT DAY.
WEBSTER

Chester River Golf Title to H. S. Russell

Special to The Washington Post.

Chestertown, Md., Sept. 3.—H. S. Russell won the men's golf championship of the Chester River Country Club, when he defeated J. W. Stenger in the final round of the tourney that closed today.

Mrs. Donald Stam defeated Miss Elizabeth Brown for the women's medal in the tennis finals. The men's singles title was won by Gilpen Brown, of Philadelphia, who defeated State Senator Dudley Roe, of Queen Annes County.

In the men's doubles R. H. Collins, jr., and Gilpen Brown defeated H. S. Russell and Dr. T. H. Fowler, and in the mixed doubles D. B. Ford, jr., and Miss Nancy Jean Usilton won from R. H. Collins, jr., and Miss Elizabeth Brown.

National Guard Nines Play at Silver Spring

The Silver Spring Service Co. Nine and the team representing Company E, of Elkton, Md., will clash at Silver Spring Saturday at 3 o'clock in a game to decide the baseball championship of the First Regiment of the Maryland National Guards.

These rival teams tied for this title while encamped at Camp Cascade several weeks ago, and the contest carded Saturday is expected to be a heated battle.

Likely Frosh Report For Lynchburg Grid

Special to The Washington Post.

Lynchburg, Va., Sept. 3.—John Jones, of Dundas High; Ralph Miller, of Pembroke High; Coble, of Suffolk High; De Jarnette, of South Boston High; Young, of Hagerstown, Md.; Henry, of Ferrum Training School, and Brewer, of Lynchburg High, are likely freshmen candidates for football who are among the seventeen men to arrive for a two-week football training camp at Lynchburg College.

Coach Wright is to give the men dual daily workouts up to the time of the opening of college September 17.

The schedule is as follows:

September 28—Washington and Lee at Lexington.

October 5—Open. 11—Randolph-Macon College, here. 19—Richmond University, here. 26—Open.

November 2—Atlantic Christian College, Wilson, N. C. 9—Hampden-Sidney College, here. 16—Bridgewater College, there. 22—Roanoke College, here. 28—Guilford College, here.

Karnes Acting Captain At Martinsburg High

Special to The Washington Post.

Martinsburg, W. Va., Sept. 3.—Alonzo Karnes, back field man, was named acting captain of the Martinsburg High School Football Team for this season by the letter men at their first meeting of the season today. He succeeds Ernest Miller, captain-elect, drowned accidentally some weeks ago.

Gordonsville Church Nine Wins Opener

Special to The Washington Post.

Gordonsville, Va., Sept. 3.—The Gordonsville Methodist Sunday School Baseball Team defeated Orange Baptist, 6 to 2, in the opening game of a county championship series here today. Coiner allowed the Orange batters only three hits.

Gordonsville	AB	H	O	A	Orange.	AB	H	O	A
Baughan,lf	5	1	0	0	Herndon,cf	4	0	1	0
Jones,cf...	5	2	2	1	Lon'gan,cf	1	0	0	0
McElroy,ss	5	1	2	4	Greiner,lf.	5	1	1	0
Freed,rf...	4	1	0	0	Craun,c...	4	0	15	2
Cawherd,rf	1	0	0	0	Jones,1b...	4	0	4	0
Fisher,2b.	5	1	2	4	Grim,p....	4	0	0	1
Pulaner,cf	5	2	2	0	Murphy,ss.	4	1	2	2
Coiner,p..	5	1	2	1	Roberts,rf.	4	0	2	0
Chap'n,ab.	5	0	1	2	Willis,3b.	4	0	1	0
Elam,1b...	5	0	12	1	Shiflett,2b.	2	1	0	1
					Smith,2b..	2	0	1	1
Totals.	45	9	27	16	Totals.	38	3	27	7

Runs—Baughan, Jones (2), McElroy, Fisher, Coiner, Jones, Grim. Two-base hit—Pulaner. Stolen bases—Baughan, Jones (2), McElroy, Coiner, Grim. Sacrifice hits—Coiner, Greiner. Left on bases—Gordonsville, 11; Orange, 9. First base on balls—Off Coiner, 1; off Grim, 1. Struck out—By Coiner, 5; by Grim, 13. Hits—Off Coiner, 3; off Grim, 9. Losing pitcher—Grim.

CAPITAL CITY LEAGUE SCHEDULE THIS WEEK

UNLIMITED.
Sunday.

Autha vs. Dixie Pigs, East Ellipse, 3 o'clock.
Aztecs vs. St. Joseph, North Ellipse, 3 o'clock.
Tremonts vs. Press Cards, Plaza, 3 o'clock.
Tremonts vs. Edmonds, Plaza, 1 o'clock.
Edmonds awarded forfeit over Capitols.
Brown's Corner vs. Brentwood Hawks (diamond to be named).

SENIOR.
Sunday.

Try-Me Aces vs. Hartfords, No. 4, 3 o'clock.
Montrose vs. Kaufmans, No. 4, 1 o'clock.

JUNIOR.
Sunday.

Vic Sport Shop vs. Lionels (diamond to be named.

INSECT.
Saturday.

Sam Wests vs. Easterns, West Ellipse, 11 o'clock.
Corinthians vs. Lionels, West Ellipse, 1 o'clock.
Sunday.

Georgetown vs. Gallaghers, No. 3, 11 o'clock.

KLANSMEN CHALLENGED.

The manag: of the Cabin John Junior Order Nine challenges the Ku Klux Klan Team. He can be reached at Bradley 600.

Routine Grid Work At West Virginia Camp

Special to The Washington Post.

Jacksons Mill, W. Va., Sept. 3.—Work during the second day of the West Virginia University football camp here consisted of drills in passing and punting for the backs and ends, routine fundamentals for the linemen, and a concluding signal drill during the morning. Considerable heavy work was injected into the afternoon workout, during which heavy equipment was in vogue.

The starting combination in signal drill consisted of Lang and Joseph, at ends; Scott and G. Nixon, at tackles; Gordon and I. Lewis, guards; Carrico, at center; Capt. M. Glenn, at quarter; Stumpp and Bartrug, at halves, and F. Gleen at full.

COUNTY PINMEN MEET.

The Prince Georges County Duckpin Association will hold a meeting tonight in the American Legion clubrooms, Spencer street, Hyattsville, at 8 o'clock, to lay plans for the coming season. Teams wishing to enter the league are requested to have representatives present.

Daily Legal Record

TUESDAY, SEPTEMBER 3, 1929.
COURT OF APPEALS.

No session. Adjourned from day to day for preliminary matters only.

DISTRICT SUPREME COURT.

Court in summer recess. Mr. Justice Alfred A. Wheat presiding. Fred C. O'Connell, clerk.

CIRCUIT COURT.

No. 77033. Walter A. Sommers vs. Wm. K. Hartung; judgment against both defendants for $1,835.92 with interest and costs. Atty., P. R. Noel.

No. 77142. Eric Milan vs. Frank T. Hines, &c.; returnable Sept. 13. Attys., S. T. Ansell, G. M. Wilmoth.

No. 76496. American Film Safe Corporation vs. Robert W. Ballard; judgment against defendant by default for $3,129.75 with interest and costs.

No. 76533. Gertrude V. Robinson vs. Harry A. Bramow et al.; leave granted to amend declaration by adding new party defendant. Atty., E. C. Dickson.

Adjourned from day to day for preliminary matters only.

EQUITY COURT.

Naturalization proceedings occupied entire session.

No. 1923. District in re Thirteenth and other streets; time within which to return verdict extended to November 1. Attys., W. W. Bride, A. H. Bell, jr.

No. 1984. District in re parcels 162/14; continued to September 20. Attys., W. W. Bride, A. H. Bell, jr.

No. 46884. Archie W. Boswell vs. District of Columbia; Rose Carter intervening party; plaintiff granted leave to withdraw, &c. Attys., Wm. G. Dunne, J. W. Glennan.

No. 44188. Minnie I. Stroscheim vs. Herman G. Stroscheim et al.; interlocutory decree for divorce of October 18, 1927, set aside. Attys., J. A. O'Shea, Thos. C. Bradley.

No. 47224. Patrick J. Walshe vs. Geo. D. Carroll et al.; Howard Boyd appointed receiver; bond, $2,000. Atty., L. A. Walsh.

No. 50197. Mattie Johnson vs. Morris Abraham et al.; injunction pending hearing; bond, $1,000. Attys., Casteel & King.

No. 50224. C. V. Perry Co. vs. B. Francis Saul, et al., trustees; returnable Sept. 6. Attys., M. Strasburger, I. H. Minovitz.

Adjourned from day to day for preliminary matters.

PROBATE COURT.

Estate of Ivy V. Alford; petition for letters of administration. John D. Fitzgerald.

Estate of Mary A. Fortner; will admitted to probate and letters of administration c.t.a. granted to National Savings & Trust Co. Atty., W. J. Lambert.

Estate of Allen W. Maust; petition for probate of will and letters testamentary. Attys., Hitt, Miller & Munson.

Estate of Bessie K. Early; petition for letters of administration. Atty., E. V. Cogan.

Estate of Neil McKillen; will filed dated December 16, 1919.

Estate of Allen W. Maust; will admitted to probate and letters testamentary granted to J. May Maust; special bond, $1,000. Attys., Hitt, Miller, Cain & Munson.

Estate of Ivy Alvord; letters of administration granted to Glenn A. Zirkle; bond, $1,500. Atty., John D. Fitzgerald.

Estate of Margaret I. Grace; letters of administration granted to John C. Grace; bond, $1,500. Atty., F. H. Long.

Estate of Carey V. Hodgson; will admitted to probate and letters testamentary granted to Edith H. Hidgson; special bond, $1,000. Atty., V. H. Lowerey.

Estate of Paul F. Bachschmid, jr.; letters of administration granted to Edward K. Bachschmid; bond, $6,000. Atty., E. H. Bosley.

Estae of Francis E. Neil; letters of administration granted to James A. Neil; special bond, $1,000. Attys., C. Keaney.

Estate of Laura O. Freibus; will admitted to probate and letters testamentary granted to Horace P. De Hart; special bond, $1,000. Atty., H. A. Baffinan.

Estate of India A. Pugh; letters of administration granted to George E. Langford; bond, $7,500. Atty., Henry Gilligan.

Estate of Edward D. Williston; Louis B. Arnold appointed guardian ad litem.

Estate of Bessie G. Payne et al.; expenditure ratified. Atty., Arthur Peter.

In re Margaret Bonner; expenditure authorized. Atty., S. L. McLaurin.

In re Anna B. Donovan; sale authorized. Attys., Arthur Peter, W. H. Baden.

Estate of Wm. M. McLeod; will dated March 13, 1929.

In re Samuel S. Clark, jr., et al.; Edith W. Clark appointed guardian; bond, $2,500. Attys., Cromelin & Laws.

Estate of Matthew F. Hughes; will filed dated May 1, 1924.

Estate of Thomas H. Adams; will filed dated October 27, 1926.

Estate of May L. Gover; will filed dated June, 1925.

Estate of Thomas H. Adams; petition for probate of will and letters testamentary. Attys., Tignor & Peterson.

Estate of Pierre C. Munzinger; petition for letters of administration. Atty., C. S. Shreve.

Estate of Anna B. Buxman; will filed dated June 27, 1923.

Estate of Bertha M. Buxman; will filed dated June 27, 1923.

Estate of Margaret Virginia Taylor; petition for probate of will and letters testamentary. Attys., Ellis, Harrison, Ferguson & Gary.

CRIMINAL COURT.

No session. Adjourned from day to day for preliminary matters only.

LAWSUITS.

No. 77142. U. S. A. ex rel. Eric Milan vs. Frank T. Hines, &c.; mandamus. Attys., S. T. A. Ansell, G. M. Wilmuth.

No. 77143. U. S. A. ex rel. Columbia Sand & Gravel Co. vs. H. S. Hatla Construction Co. et al.; bond, $41,000. Attys., Whiteford, Marshall & Hart.

No. 77144. W. T. Merrill vs. H. Kampf; note, $2,500. Atty., H. W. Syfrig.

No. 77145. Joseph Le Doane vs. G. A. Mariner; damages, $30,000. Atty., John N. Breen.

No. 77146. Hugh J. McCrory vs. U. S. A.; policy. Atty., R. H. McNeill.

No. 77147. Luella M. Saxward vs. Yellow Cab Co.; damages, $5,000. Attys., Whelan & O'Connell, L. L. Whitestone.

No. 77148. Edwin A. Saxward vs. Yellow Cab Co.; damages, $10,000. Attys., Whelan & O'Connell, L. L. Whitestone.

No. 77149. Charles Reid Riley vs. Norville K. Tabler; note, $2,000. Attys., Ellis, Harrison, Ferguson & Gary.

MECHANICS' LIENS.

No. 12819. Aaron Hartstall et al. vs. Margaret Platt; lot 47 square 3127; $70.

No. 12820. A. E. Beck vs. Richard and Elizabeth G. Chamberlin; lot 40 square 1993; 5441 Chevy Chase Parkway; $500.75. Atty., Bernard G. Ostman.

EQUITY SUITS.

No. 50224. C. V. Perry Co. vs. B. Francis Saul, trustee, et al.; injunction. Attys., Milton Strasburger, I. H. Minovitz.

No. 50225. James True et al., vs. E. C. Royston, et al.; injunction, &c. Attys., Jamieson & Ward.

No. 50226. John A. Brickley vs. Lonnie A. Coffman et al.; judgment creditors' bill, &c. Attys., Whiteford, Marshall & Hart.

No. 50227. Samuel Hammond et al. vs. A. O. Dilic et al.; enforcement of mortgage agreement. Atty., Leon Pretzfelder.

No. 50228. Joseh O. Herbert vs. Myrtle Owen Herbert et al.; absolute divorce. Attys., Raymond Neudecker—William C. Ashford.

No. 50229. Grace J. Farley vs. Travis L. Farley; limited divorce. Atty., Hallock F. Long.

No. 50230. Hartford Empire Co. of Hartford, Conn. vs. Thos. E. Robertson; issuance of patent. Attys., V. M. Dorsey, H. D. Brown, S. F. Parham.

L. L. PERKINS
I WILL BOND YOU
United States Fidelity & Guaranty Co.
Phone National 0513. Southern Bldg.

JONES AND HOMANS TIE FOR GOLF MEDAL

CONTINUED FROM PAGE 15.

fought his way around in 78 this afternoon and aggregated 158.

Mackenzie Clips Par on Outgoing Nine.

Roland Mackenzie, brilliant young Washington, D. C., player with a 72 to work on, began his second round with a sparkling 35 for the outgoing nine, one under par. A birdie 4 on the 502-yard sixth, where the wind has full sweep, enabled him to clip perfect figures.

Mackenzie, due chiefly to one bad hole, finished his second round with 76, giving him a total of 148. On the 555-yard fourteenth, the Washington star hit his second out of bounds, missed the green with his next shot, finally got on in five and took three putts for an eight.

All three members of the British contingent remained, to keep the international flavor in the tournament Cyril Tolley, the British champion, put his third shot into a tree bordering the home hole and took a 7, but finished his two days' work in 75—78—153, well within the fold. T. A. Bourn, with 80—77—157, put on a rally, but his countryman, Eustace F. Storey, found all kinds of trouble and barely made the grade with 76—83—159.

Homan Avoids Trouble With Steady Play.

Homans, former Metropolitan champion, got an early start on the field this morning, and with careful, steady golf set the pace, his two-day total of 145 representing only 1 stroke over par on this difficult course.

Clarksburg Releases Marable, Team Pilot

Special to The Washington Post.

Clarksburg, W. Va., Sept. 3—Announcement was made today by the management of the Clarksburg Club of the Middle Atlantic Baseball League that Chapelle Marable had been let go as manager. He returned to his home at Richmond, Va. The club has made no arrangement for a successor as yet.

Georgetown Grid Grind Starts at Ocean City Camp

By JACK ESPEY.
(Staff Correspondent of The Post.)

OCEAN CITY, N. J., Sept. 3.—Under benign weather conditions which served to heighten their spirits, the Georgetown University football players went vigorously into the task of conditioning for the 1929 gridiron campaign here today.

Forty-nine players reported to Head Coach Lou Little and took a workout of two hours and a half on the Ocean City Municipal Athletic Field, which will be the scene of their training stunts from now until September 15.

As a whole, the Hilltop squad looks fit and ready for a battle. Only here and there could an ounce of excess weight be detected. Summer jobs in the out-of-doors have kept most of the candidates in fine physical trim. All were eager to get into action and were on the field shortly after 2 o'clock. From then until 4:30 they went through a program of running, calisthenics and simple fundamentals. The session was just hard enough to bring out a good sweat and Coach Little excused them with the promise that the real grind will commence tomorrow.

Little Promises Squad Plenty Of Hard Work.

Little gave the players a talk and stressed the necessity of being prepared early for the coming schedule of nine games, four of which are of major caliber. "You're going to get plenty of hard work," he told them in a positive tone. So the boys and Trainer Harry Crowley tonight were contemplating the usual series of chest pains and other ills accompanying preliminary football training.

Lou Little is a believer in arduous practice as the means of gaining successful results. The Blue and Gray mentor reminded his pupils that their prospects this season are better than those of 1928, but he added in the same breath that it is up to them to make a better record.

"We have been knocking at the door of an undefeated season for several years now, and it looks to me as if we will get there this season if everybody will do his bit," Little said. Every one of you must do your bit for the team and sacrifice personal glory. It's the personal sacrifice which will do more than anything else to give us a perfect machine."

Morning, Afternoon Sessions Start Today.

Only one of his assistants, John "Ox" Degrosa, line coach, was on hand to help Little at the first drill, but the other two, Mike Palm, back field coach, and Herb Kopf, in charge of the ends, checked in before nightfall.

Commencing tomorrow, both morning and afternoon sessions will be held. Scrimmages with Temple University at Atlantic City will open early next week, Little advised the squad.

Only about a half dozen more players are expected to report. Among them is Hal Meenan, of the varsity basket ball team. Meenan was out for football in 1927, but was injured, and now hopes to regain a place with the varsity pigskin chasers. He is an end, ideally built for that position.

Capt. Jim Mooney, the husky Chicago product who did some of the best punting in the East last year, looks to be in splendid condition. He spent most of his time today in helping the coaches with the rookies. After the regular drill he indulged in a little punting and got away a number of his best. Following is a list of today's player arrivals:

Capt. Jim Mooney, Phil Mooney, Bill Mooney, John Scalsi, J. Hannegan, S. Stephes, Paul Liston, George Slater, Edward Katalinas, William Slezak, Sullivan, R. Brennan, P. Paulette, Kenneth Provincial, Bill Montanis, G. Anderson, C. Muir, J. Leavey, Georg Homiak, T. Wallace, Gabril Murphy, Ray Gehringer, C. McManus, R. King, R. Flood, R. Tremblet, N. Morris, J. Hornyak, J. Bantsul, J. Coppola, C. Brinckman, J. Murphy, C. Walsh, G. Pendergast, William MacZeez, Francis O'Harin, John Hudak, G. Donaldson, J. Daily, Leroy Bordeaux, Gene Driscoll, Johnny Bosek, Emil Bosek, Maurice Dubofsky, Joe Zimeski, Ed Leary, Joe Gardiner, Sam Corovana and R. Gannen.

POLY COACH SEEKS NEW BACKS

Grid Squad in First Drill of Season at V. P. I.

BLACKSBURG, W. Va., Sept. 3.—Close to two score football candidates at Virginia Polytechnic Institute pranced into the rays of a burning September sun here today to gird themselves for another of Dixie's gridiron wars. Graduate Manager Salty Miles turned the boys loose on the first of their two new practice fields with acres in which to roam and toughen tender sinews.

This new practice ground, part of V. P. I.'s new recreation field, will answer to a dozen more pairs of cleated shoes before Saturday when the last of the late arrivals should be safely in the fold. Andy Gustafson and Lee Frank, former Pitt stars, are again at the coaching reins and slow to make any sort of predictions as to what the Gobblers will do this fall.

Backfield Presents Biggest Problem to Coaches.

Gustafson is scanning the horizon eagerly for backs and laments the passing of the mighty Frank Peake, along with Mattox, Looney and McArthur, the other fleet riders of the pony express. These boys bore the attack for three years and their loss is sure to take dynamite out of the Polytechnic offense. "The backs," said Gustafson today, "are the biggest problem. We lack back field talent needed for a tough campaign like that ahead of us. We have capable back field men, but not enough of them."

From last year's varsity squad Hooper, Owens, Rule, Wood and Baker are available, with McEver, Rice and Tomko from the 1927 team. All started the grind today except Rice and McEver, from whom no word has come.

"Play safe when you put a cigar to your lips"

"No fear if it's a Cremo. I certify Cremo as sanitary."

Says

Alfred W. McCann

D. Litt., A.B., LL.D.,
Famous pure food expert, long active in crusades for pure foods and sanitary factories.

"What a satisfaction it is to put a Cremo to your lips," says Alfred W. McCann—"You *know* a Cremo is safe.

"Every tobacco leaf entering the Cremo factory is scientifically treated by U. S. Government approved methods. And every sanitary precaution known to science is taken to safeguard its purity along every step of the way.

"Each Cremo is folded, wrapped and tipped by amazing inventions! In factories that are models of cleanliness . . . air-flooded, sun-bathed, scientifically clean!

"And to protect its purity until it reaches your mouth, each Cremo is sealed in a separate foil wrapper.

"So when you smoke a Cremo, you get the same scientific health protection that comes with certified milk!"

How often have you been disgusted with the filthy, germ-breeding places where some cigars are made . . . dark, stuffy factories . . . warm, dingy shops and windows . . . where cigars are rolled by careless, dirty lips and fingers and spit on the ends! What a far cry this is from the modern method of manufacture used by Certified Cremo.

The superiority of Certified Cremo starts with the choicest and tenderest leaves, ripe and mellow, and continues in goodness through a slow, expensive maturing and mellowing process . . . topped off with the finest imported Sumatra wrapper! Certified Cremo contains no scrap—no floor sweepings—all long filler—all fresh, tender leaves. Over $7,000,000 was spent in perfecting the method of manufacture used by Certified Cremo that insures uniformly fine, clean cigars. Foil-wrapped . . . sanitary . . . crush-proof . . . the kind of cigar that the late Vice-President Marshall must have had in mind when he said: "What this country needs most is a good 5-cent cigar."

Certified Cremo

"I certify Cremo sanitary and clean." Alfred W. McCann

THE GOOD 5¢ CIGAR . . . THAT AMERICA NEEDED

© 1929 American Cigar Co.

MARY DELLA

A Serial Story

By JULIE ANNE MOORE.

MARY DELLA CHUBB—The best looking clocker in the clock shop, if not in Waterbury. Lives with her parents in a Bank street flat.

MIRIAM BOBBIN—Limited in S. A., but Mary Della's best girl friend; also a clocker.

JOE SPEAKS—Mary Della's steady, young man about town, good-looking and hard-boiled.

ROBERT HENLEY CALKMAN 3d—Yale senior and football star; one of the Calkmans of Detroit.

GEORGE McKRAY—He wanted to go to Harvard, but the cards were against him; also a senior at Yale. Happy-go-lucky is George.

MARJORIE MARABEE—Daughter of fashion, living on Cracker Hill; fiancee of Robert.

TIMMY FITZMOAN—Petting is his specialty. In love with Mary Della.

OLGA SVENSON—Also a clocker and not too popular with any one.

CHAPTER XXIII.

The final dress rehearsal of "The Clock Shop Clockers" was an extremely corpulent evening. It was an exhilarating experience for Mary Della, a thrill for Timmy Fitzmoan, and a riot for Miriam. But one thing at a time.

To begin with Timmy appeared in his affectionate tuxedo and was promptly instructed by Younger Brett to rent one two sizes larger before the show and to wear it only in the roadhouse scene. Until now Timmy had imagined himself the last gasp in sartorial elegance when embraced by the tuxedo, and this frankness on Brett's part was a blow that threatened to deprive the musical comedy of its leading man.

But Mary Della took command of the situation and assured Timmy that stage tuxedos were always exaggerated to emphasize the effect. And then Timmy raised a new bulwark and asked whoever heard of a leading man in any scene without a tuxedo. Which indicated that Timmy had been specializing on Adolph Menjou.

Eventually, however, everything was agreeably arranged and the rehearsal got under way.

Standing in the wings, waiting for the chorus to do its first song, Timmy sidled up to Mary Della. "Uncle Jack let me borrow his car tonight, Mary Della," he confided in a whisper. "Want me to take you home when we get through?"

Mary Della wanted very much to say yes. She knew the implications of the invitation from Timmy, but she knew too that she could save him from his one great weakness. And there was something about the boy that attracted her, something refreshing after the staccato worldly-wise manner of Joe Speaks. But it was Joe whom she feared in her relations with Timmy. He had seen them go into the pavilion together that night at Hamilton Park, and that same night he had suggested that he would have no mercy on a discovered rival. "If I ever catch any bozo running around you——" It was Timmy's welfare, she thought, not her own.

"I'm sorry, Timmy," she said at last, "but not tonight. Don't ask me to give a reason."

"Aw, gee! You dont' treat me right, Mary Della. You said the other night you could love me without half trying, and now you won't even let me take you home."

"Listen, Timmy." Mary Della caught the lapels of his jacket and pretended to remove a vagrant hair from one of them—— "I'd like to go but I can't. But why don't you ask Miriam. Miriam likes you plenty, Timmy, and she's a peach of a girl if you only knew her."

"Miriam's all right," Timmy agreed. "Think she'll go?" No enthusiasm here.

"Of course she will."

Brett called for the leading lady to stand by and gave the chorus a last warning against what he described as "grand stand stuff" when they ought to be playing up to the leads.

Everything ran off smoothly and at 11 o'clock Brett declared that "The Clock Shop Clockers" ought to take the town by storm.

"It's nifty," he said, "even if I did write it. Be back stage early tomorrow evening, and keep your nerve. Good night."

Timmy and Miriam were the first to leave the hall. They slipped out while the others were getting on their coats and chatting noisily about the impending performance.

"You're a dear, Timmy, to take me home in your car," Miriam declared. "And such a gorgeous night to ride home in, too. What a shame I don't stay out in Watertown or Thomaston so we wouldn't be there in such a hurry."

Timmy hadn't expected this assistance to his plan, and he quickly took advantage of it.

"What's the sense in going straight to your room, Miriam? It's early yet. How about a little spin out the Thomaston road? We'll be back in an hour."

"Isn't that a scrumptious idea, now! You sure do know how to drive, Timmy."

"Oh, it's easy to drive a car," Timmy said modestly. "Sit a little closer, Miriam, and it'll be warmer for both of us."

Miriam moved over nervously. Something told her this apparently innocent ride was likely to prove interesting before it was over. She wondered if this first suggestion was a part of a program, or did Tommy really mean it about being warm?

They rode out by the ball park, across the bridge over the railroad tracks, and on along the narrow road toward Waterville, talking about the show, the weather, the pleasure of riding at night when the traffic was light. In the revealing lights of the village, Miriam leaned far over to her side of the car, but when they had left Waterville behind, she once more moved to the left until Timmy began to find it difficult to employ his right arm on the steering wheel. This program he solved by giving over the wheel to his left hand and putting the right arm about Miriam's shoulders.

Miriam was somewhat startled by this maneuver, but she argued that there could be no possible objection to a young man resting his arm on a girl's' houlders if a girl sat so close he couldn't ues that arm in operating the car.

Nor did she feel that she had cause for protest when Timmy's hand clutched her shoulder and drew her slowly but firmly to him, though she could almost hear the thumping of her frightened heart.

But when Timmy turned into the Greystone road and came to a stop around the first bend, Miriam experienced a sensation she was not likely to forget. Here she was parking with a young man, and she hadn't the first idea what was expected of her. If she met his advances coldly, he would put her down as either a snob or an ignoramus. If she acquiesced too readily——

Having quieted the engine, yanked at the emergency brake, and dimmed the lights, Timmy once more put his arm about Miriam and drew her to him.

"Nice and cozy out here. Like the country, Miriam?"

"I—I think so, Timmy—sometimes." Miriam squirmed uneasily. 'Say, what are you so fidgety about?" Timmy asked. "Didn't you ever park with a fellow before?"

Miriam decided that the safer course was to tell the truth, though she was tempted to claim a long and profitable experience.

"I've never even been out with a boy before, Timmy," she confessed.

"And you've never been kissed by a fellow either?"

"A boy kissed me once at a birthday party when we were playing post office, and I slapped his face."

"You must of been a little kid then," said the sophisticated Timmy. "Would you slap my face if I kissed you now, Miriam?"

"Timmy . . . Aren't you ashamed of yourself?" She scrubbed a cheek with the back of her hand. "Maybe you think that's funny, but I don't and don't you do it again."

"Gee willikins! What are you getting sore about? I just kissed you on the cheek. That's nothing. A kiss is just half a kiss unless it's on the lips."

"It that right! And what's the difference whether it's on the cheek or on the lips, I'd like to know? A kiss is a kiss."

"That's where you're wrong, Miriam. You'd know better than that if you'd ever been kissed right just once. Don't ask me why because I don't know the answer, but I know it's so and that's enough for me. As for me, personally, I'd rather kiss my landlady smack on the lips than to peck Bebe Daniels on the cheek all winter. Oh yes, Miriam, there's a difference."

"Well, I don't care," Miriam said saucily. "You ought not to kiss a girl at all without asking her permission. You ought to know—Timmy! Stop it! Stop it, Timmy!"

"How was that, Miriam? Any better? If you wouldn't struggle so, I might be able to give you a real kiss, but with your fingers gouging my eyes out, my style's badly cramped."

"If you do that again, Timmy Fitzmoan, I'll get right out of this car and walk home. Who do you think you've got in this car anyway? I'll have you know I'm a lady whether I look it or not"

"Can you imagine it?" Timmy asked in great surprise. "Getting sore just because I made out like I was going to kiss her. Why, Miriam, when I really mean to kiss a girl, I don't play around like that. I settle down to business."

Miriam drew herself up. "Well, you'd better not settle down to business with me, or you'll be sorry for it. I never saw anybody behave so in my life. I didn't think you'd pull any cave-man stuff like that with me or I wouldn't of come out here. The idea of kissing me twice when you knew I wouldn't like it."

"But I didn't know you wouldn't like it, Miriam. Golly Moses, I've seen a lot of funny girls in my time, but you sure do act the funniest. Anybody'd think you weren't like other girls, Miriam. All girls like to be kissed, don't you know that?"

Miriam wasn't sure, but she gave the idea free run. Perhaps all girls did like to be kissed like Timmy said. Well, was she like other girls or not? Of course she was. She hadn't had much opportunity to kiss before tonight, but it hadn't been because she wasn't willing.

Yes, she suspected Timmy was right, and before everything else she wanted to be like other girls, to have a fellow, and go riding as she had tonight and have wild stories to tell at the shop.

"It's not that I don't like to be kissed Timmy," she explained clumsily, "but—but I don't like to be grabbed at and kissed before I know what's going on." She decided that this speech was not half bad, but she was afraid Timmy would take advantage of it too readily.

But Timmy appeared not to have heard her. "You know, Miriam," he said, "I think you're a darn nice kid Mary Della says you're a good sport and I believe her. Don't you like me a little bit, Miriam?"

Miriam rubbed a finger over the oil gauge glass and dropped her head to one side.

"I like you a lot, Timmy. But I didn't think you liked me. Are you kidding?"

"Of course, I'm not kidding!" Very positive. "Sure, I like you, Miriam. Only it's more than that. I—" (Timmy was playing his ace) "I love you, Miriam, I though you knew that."

Miriam shook her head slowly. "No—I didn't know—that, Timmy." She wondered why she hadn't known, but the thought that Timmy could be reciting a favorite line did not occur to her. "I'm terribly glad, Timmy."

Timmy held her head back gently and put his lips on hers.

Time out.

"Ummmm, ugh, ummp! Timmy! I couldn't breathe Timmy——" She dropped her head on his shoulder and held his hand between hers——" It is nice, isn't it, Timmy?"

Timmy chuckled. "Do you still think a kiss is a kiss?"

She shook her head. "Timmy—will you—kiss me again?"

Timmy was nothing if not accommodating. But after a time Miriam called for a rest period.

"Timmy," said Miriam, irrelevantly, "what would you do if the Red Mask should show up about now?"

"Do? I wouldn't do anything, Miriam. What makes you afraid of the Red Mask?"

"Don't ask foolish questions. Didn't he kill a woman out on the Cheshire road?"

"Did he?" asked Timmy. "But suppose he did. Don't you think it might have been a case of have to? I don't know any more about it than you do, Miriam, but I've got a hunch the Red Mask's not a bad sort if you knew him."

"Well, of all things! You're the first person I've heard trying to defend him, Timmy."

"I'm not defending him. I'm just giving the devil his dues. But let's change the subject."

"Suits me," said Miriam. "It's time we were gong back now."

(Copyright, 1929.)

(Tomorrow Bob entertains two gentlemen from Waterbury and——.)

C&O

(Chesapeake & Ohio Railway)

$10.00

COACH EXCURSION TO

CINCINNATI

Saturday, Sept. 14

Tickets will be sold for THE KENTUCKIAN and THE WEST VIRGINIAN leaving Washington 3:00 p. m. and 7:00 p. m., Saturday, Sept. 14, arriving Cincinnati 8:35 a. m., and 12:10 p. m., Sunday, Sept. 15, returning on THE KENTUCKIAN leaving Cincinnati 10:45 p. m., same day.

For tickets apply to City Ticket Office, 714 14th St. N.W., or Union Station

JAMES B. EDMUNDS
General Agent. Phone Main 748

BUCK ROGERS, 2429 A. D. — *Crisis Causes Rush Home* — *By Phil Nowlan and Dick Calkins*

THE RADIO-GRAM FROM NIAGARA INFORMED US THAT THE MONGOL VICEROY OF CHICAGO HAD PROCLAIMED HIMSELF EMPEROR.
THE DIE IS CAST! WE SHALL CONSOLIDATE OUR REIGN AT ONCE
HUZZAH! HUZZAH! VIVALO!
IN THE IMPERIAL CITY THE GOLDEN DRAGONS HAD PROCLAIMED A REPUBLIC -
HAIL, LOYAL SUBJECTS!
THE EMPEROR HIMSELF LANDED AT OMAHA -
IN VIEW OF THIS OMINOUS NEWS, WE ROCKETED FULL BLAST FOR HOME. A CRISIS WAS BREWING!
TO BE CONTINUED

ELLA CINDERS—Nary a Clew — *By Bill Conselman and Charlie Plumb*

STRANGE HOW ELLA COULD HAVE VANISHED SO COMPLETELY! I'LL SEE IF THE POLICE HAVE FOUND ANY CLUES!
POLICE STATIO
Reg. U. S. Pat. Off.; Copyright 1929, by Metropolitan Newspaper Service
SORRY, MR. BLUNT! WE'VE LOCATED FIFTY MISSING GIRLS THIS WEEK, BUT NO SIGN OF MISS CINDERS! SHE EITHER LEFT TOWN IN A HURRY OR HAS CHANGED HER NAME AND IS KEEPING OUT OF SIGHT!
BUREAU OF MISSING PERSONS
WE HAD A MISUNDERSTANDING, AND BEFORE I HAD A CHANCE TO EXPLAIN SHE WAS GONE! DO YOU THINK ANYTHING COULD HAVE HAPPENED TO HER?
THE ANSWER IS SIMPLE! SHE DOESN'T WANT YOU TO FIND HER! AS A RULE GIRLS DISAPPEAR IN TWO WAYS— EITHER WITH THE MAN THEY LOVE, OR TO GET AWAY FROM THE MAN THEY DON'T! I'M AFRAID YOU'RE OUT OF LUCK!
PERSONS

GASOLINE ALLEY — *The Hungry Crew*

UNCLE JERRY'S DINNER BELL HAS RUNG AND THE THRESHERS ARE BUSY MOWING AWAY THE WONDERFUL FOOD THAT AUNT EL AND THE NEIGHBORS' WIVES HAVE SPENT THE MORNING PREPARING. IT IS THE HIGH POINT IN SKEEZIX'S CAREER.
I'M NEAR BAKED! THE MEN FOLKS WOULDN'T LAST LONG AT THIS JOB.
MY LAND SAKES! I NEVER SAW SUCH APPETITES!
CAN I SELL ANYBODY SOME SPUDS WITH THEIR JACKETS ON?
HERE LORA! DON'T FORGET YOUR UNCLE DUDLEY!
SEND AROUND THE ROAST PORK AGAIN. THE LAST I HAD WASN'T VERY DURABLE.
THEY KEPT YOU HUSTLIN' AS WATER BOY THIS MORNIN', DIDN'T THEY, SKEEZIX?
YES, BUT THIS AFTERNOON I'M GOIN' TO BE A FARM HAND.
WHEN I WAS A BOY THEY FLAILED IT OUT BY HAND AND WINNOWED IT BY TOSSING IT UP AND LETTING THE WIND BLOW OUT THE CHAFF.
Reg. U. S. Pat. Off.; Copyright, 1929, by The Chicago Tribune.

MINUTE MOVIES — (All rights protected by the George Matthew Adams Service. Trade Mark Registered U. S. Patent Office.) — *By Ed Wheelan*

ED WHEELAN'S WORLD WAR SERIAL
A.E.F.
EPISODE 26
AFTER REPEATED KNOCKING ON THE REAR DOOR OF THE INN, LIEUT. BARRETT HEARD SOME ONE UNBOLTING THE BIG WOODEN DOOR
MACH' SCHNELL!!
OBERST HAUPTMANN NOW APPEARED IN THE DOORWAY AND BARRETT QUICKLY EXPLAINED IN GERMAN THAT A PLANE IN WHICH HE WAS FLYING HAD MET WITH AN ACCIDENT
HERR OBERST!!
SH-H-WHO ARE YOU?
GEN. BARON VON HINDORFF TOLD ME YOU WERE HERE, SO WHEN WE WERE FORCED DOWN NEAR LUMIERE, I HASTENED UP HERE TO SEE YOU!!
I HAVE IMPORTANT INFORMATION FOR THE GENERAL WHICH WE MUST SEND AT ONCE - HAVEN'T YOU A PHONE OR SOME MEANS OF COMMUNICATION!?
COMPLETELY FOOLED BY BARRETT'S DISGUISE AND APPARENT INFORMATION, HAUPTMANN LED THE WAY TO THE SECRET PHONE ROOM JUST ABOVE THE WINE CELLAR WHERE HOPE DAWN WAS HELD PRISONER
SUDDENLY A MUFFLED CRY CAME TO BOOTH'S EARS FROM BELOW— HE STOPPED SHORT AND LISTENED
WHAT WAS THAT?
A GIRL PRISONER DOWN STAIRS - I WILL EXPLAIN LATER! COME!!
WATCH LIEUT. BARRETT IN TO-MORROW'S THRILLING EPISODE
9-4

BOBBY THATCHER — *A Stubborn Latch* — *By George Storm*

AFTER SIGHTING THE MAN OF THE ISLAND AND A COMPANION APPROACHING THE ABANDONED HOUSE ELMER HURRIEDLY LEFT THE BUILDING— AS HE PASSED THE CELLAR HE HEARD A POUNDING ON THE HEAVY OAK DOOR AND THE VOICES OF BOBBY AND TUBBY—
THIS CATCH IS JAMMED AND THERE'S NOT A MINUTE!
THAT OLD MAN IS UNFASTENING THE DOOR, TUBBY— I'LL STAND HIM OFF WITH THE SPADE AND IF YOU GET A CHANCE RUN LIKE EVERYTHING FOR THE BOAT
© McClure Newspaper Syndicate
THAT GETS IT!!
WHERE'S THE CELLAR, TURTLE-BACK?
T'OTHER SIDE OF THE HOUSE!

THE GUMPS — *Adieu, Lake Geneva*

WELL - BACK TO THE OLD GRIND - GOOD BYE OLD SUMMER - LITTLE ROBIN RED BREAST - AND LITTLE ANDY BROWN VEST - BID YOU A FOND ADIEU - HAD A NICE TIME AT YOUR PARTY - AND NO HARD FEELINGS - COME AND SEE US AGAIN SOME TIME -
GOOD BYE - RAMBLING ROSES - MOSQUITOS - SCREECH OWLS - GOOD BYE - BLACK BIRD - AND TELL YOUR FRIENDS WHEN YOU GET SOUTH THAT ANDY GUMP HAS MIGRATED ALSO - BACK WHERE HE WILL TAKE THE MOTH BALLS OUT OF PROGRESS - AND THROW SNOW BALLS AT ADVERSITY -
GOOD BYE CATERPILLAR!
HONK! HONK!
SIDNEY SMITH
Reg U S Pat Off. Copyright 1929 by The Chicago Tribune

MARKET FOR BONDS DULL AND LISTLESS

Few Convertibles Advance to New Highs; Rails Move Narrowly.

FEDERAL LOANS REACT

New York, Sept. 3 (A.P.).—Resumption of trading in bonds after the holiday interval found the market steady, but listless today. Traders who earlier in the summer had predicted that Labor Day would see the beginning of a revival of interest in the long-dormant fixed - charge security list were forced to revise their opinion, for standard investment bonds gave little or no indication that a rise was in sight.

The Associated Press combined average for 40 rails, industrials and utilities moved up slightly during the dull session from the low it established last Friday, as compared with the almost steady recession during the latter part of August. General sentiment, however, continued unfavorable in view of the impression that time money, which was held at 8¾ to 9 per cent for the past fortnight or more, would probably remain firm in the immediate future.

Convertibles, which reflect the trend of the stock market, responded to the advance in shares and a few new highs were scored. American Telephone 4½s sold up to 224½, International Telephone 4½s rose to 224, Public Service of New Jersey to 280, and Southern Pacific 4½s, with warrants, to 99¾, all new peaks. Atchison 4½s and both issues of Alleghany Corporation 5s equaled their previous peaks. Most of the convertibles, however, closed below their maximum prices, although they showed nominal net gains for the day. Trading in all issues but the American Telephone Debentures and the Alleghany Convertibles was in light volume.

Standard railroad bonds ruled irregular in a narrow market, but gains and losses were about equally divided. The stronger issues included Central Pacific 5s, Chicago Great Western 4s, Delaware & Hudson Refunding 4s, Lehigh Valley General 4s, Pennsylvania 6s, Northern Pacific prior lien 4s, and Seaboard Florida 6s. Texas & Pacific 5s, series C, touched the year's new low of 94¾ before recovering for a small net gain, while St. Paul adjustment 5s lost ground after a feeble exhibition of strength.

Industrials and utilities lagged, although some of the latter, notably Laclede Gas 5s and New York Telephone 6s, advanced on moderate buying.

The United States Government issues opened in higher ground, but some of the gains were lost in the later trading and the close was irregular. Liberty fourth 4¼s changed hands to a considerable extent, moving within narrow price limits. The foreign list was extremely dull and featureless.

LOCAL STOCK EXCHANGE

Sales—Regular call, 11:15 a. m.:
Wash. Gas 6s, '36, Ser. B, $100 at 103¼, $100 at 103.
Capital Traction Co., 10 at 93½, 10 at 93¼.
Potomac Elec. 6% pfd., 5 at 112½.
Potomac Elec. 5½% pfd., 10 at 107, 5 at 107.
Commercial Natl. Co. pfd., 50 at 103.
District Natl. Sec. pfd., 2 at 98.
Federal-American Co. pfd., 120 at 100½.
Lanston Monotype, 10 at 129⅞.
Mergenthaler Linotype, 10 at 103¼, 15 at 103⅛.
Term. Ref. & Whr. Corp., 5 at 51½, 10 at 50¼.
After call—
Wash. Gas 6s, '33, Ser. A, $1,000 at 101⅞.
Georgetown Gas 5s, $2,000 at 100.
Potomac Elec. 5½% pfd., 5 at 107.
Term. Ref. & Whr. Corp., 35 at 50½.
Mergenthaler Linotype, 40 at 103½, 10 at 103⅛.
Amer. Sec. & Trust, 3 at 455.
Washington Gas Light, 3 at 130¼.

BONDS. PUBLIC UTILITIES.	Bid.	Ask.
Amn. Tel. & Tel. conv. 4s	99⅝	....
Am. Tel. & Tel. conv. 4½s, '33	99¾	....
Am. Tel. & Tel. conv. 4½s, '39	221	....
Amn. Tel. & Tel. col. tr. 5s	102	....
Ana. & Pot. River R. R. 1st 5s	87	90
Ana. & Pot. River guar. 5s	94	95½
C. & P. Telephone of Va. 5s	100	103
Capital Traction 1st 5s	94	96
City & Suburban Ry. 1st 5s	84	86
Georgetown Gas Lt. 1st 5s	99	100
Pot. Elec. Power cons. 5s	100	101
Pot. Elec. Power gl. and ref. 6s	107½	108¼
Wash. Alex. & Mt. Ver. ctfs	1	3
Wash. Balto. & Annap. 1st 5s		
Wash. Gas Light genl. 5s	100	101
Wash. Gas Lt. Co., Ser. A 6s	101¼	101¾
Wash. Gas Lt. Co., Ser. B 6s	104	106
Wash. Ry. & Elec. cons. 4s	85¼	86¼
MISCELLANEOUS.		
Barber & Ross, Inc., 6½s	94½	95½
Chamb'lin-Vand'rbilt Hotel	80	100
Chestnut F. Dairy, Inc., 6½s	106⅛	107
Chevy Chase Club 1st 5½s	100	....
D. C. Paper Mfg. 1st 6s	92	95
Pot. Joint Stock Land Bk. 5s	99	....
Wash. Consolidated Title 6s	90	100
Wash. Market Cold Stge. 6s	96	....
STOCKS. PUBLIC UTILITIES.		
Amn. Tel. & Tel.	300	....
Capital Traction	93½	94
Washington Gas	128	134
Nor. & Wash. Steamboat	295	306
Potomac Elec. Pow. pfd. 6s	112¼	112¾
Potomac Elec. Pow. pfd. 5½s	105⅞	107
Wash. Ry. & Elec. com.	700	....
Wash. Ry. & Elec. Co. pfd.	97½	99
Wash. Balt. & An. com.	13	....
NATIONAL BANKS.		
Capital	230	275
Columbia	400	440
Commercial (stamped)	260	280
District	225	240
Federal-American	229	240
Liberty	235	250
Lincoln	420	500
Metropolitan	400	415
Riggs	580	595
Second	217	235
Washington	305	310
TRUST COMPANIES.		
Amer. Security & Trust	455	465
Continental Trust	132	140
Merchants Bank & Tr. Co.	150	152½
National Savings & Trust	560	575
Union Trust	225	232
Wash. Loan & Trust	525	550
SAVINGS BANK.		
Bank of Bethesda	72	78
Commerce & Savings	330	....
East Washington	37	40
Sec. Sav. & Commercial	501	535
Seventh Street	205	....
Potomac Savings	310	350
United States	500	500
Washington Mechanics	40	60
FIRE INSURANCE.		
American	335	....
Corcoran	150	....
Firemen's	42	43½
National Union	25¼	....
TITLE INSURANCE.		
Columbia	12	14
Real Estate	210	230
Title & Inv. Co. of Md. com.	35	42
Wash. Cons'd Title Co. pfd.	50	....
MISCELLANEOUS.		
Barber & Ross, Inc., com.	18	20
Chevy Chase Dairy pfd.	107	110
Col. Sand & Gravel Co. pfd.	87½	91
Commercial Natl. Co. pfd.	103	104
D. C. Paper Mfg. Co. pfd.	65	80
District Natl. Securities pfd.	98	99
Federal Storage Co. pfd.	118	125
Federal-American Co. com.	44½	46
Federal-American Co. pfd.	100½	102
Lanston Monotype	130	134
Merch. Tfr. & Storage com.	115	120
Merch. Tfr. & Storage pfd.	106½	109
Mergenthaler Linotype	102¾	104
Nat. Mtge. & Inv. Co. pfd.	4½	5
*Peoples Drug Stores pfd.	119½	122
Real Est. Mtge. & Guar. pfd.	7⅛	7½
Security Storage	118	121
Term. Ref. & Wh'g Corp.	50½	53½
Wash. Mech. Mtge. Co. com.	11	13
Wash. Medical Bldg. Corp.	100	....
Woodward & Lothrop pfd.	106	....

FOREIGN EXCHANGE.

New York, Sept. 3 (A.P.).—Foreign exchanges steady. Great Britain in dollars; others in cents:
Great Britain—Demand, 4.84 9-32; cables, 4.84 25-32; 60-day bills on banks, 4.79½.
France—Demand, 3.91 1-16; cables, 3.91⅛.
Italy—Demand, 5.22¼; cables, 5.22⅜.
Belgium—Demand, 13.88¼.
Germany—Demand, 23.77½.
Holland—Demand, 40.02½.
Norway—Demand, 26.61.
Sweden—Demand, 26.76¼.
Denmark—Demand, 26.60.
Switzerland—Demand, 19.24.
Spain—Demand, 14.73.
Greece—Demand, 1.29¼.
Poland—Demand, 11.25.
Czechoslovakia—Demand, 2.95¾.
Jugoslavia—Demand, 1.75⅝.
Austria—Demand, 14.08.
Roumania—Demand, .59¼.
Argentine—Demand, 41.98.
Brazil—Demand, 11.88.
Tokyo—Demand, 46.65.
Shanghai—Demand, 57.62.
Montreal—Demand, 99.29 11-16.

NEW YORK CURB MARKET TRANSACTIONS OF YESTERDAY

TUESDAY, SEPTEMBER 3

1929 High	1929 Low	Sale	Trade.	High	Low	Close
			A			
19	2⅞	4,000	Acoustic Prod XR	4⅝	4⅝	4⅝
⅛	⅛	4,700	Acoustic rts			⅛
31⅛	16⅛	1,000	Aeronautical Industries	31	30⅜	30⅜
8¾	⅛	600	Aeronautical war	7⅛	7⅛	7⅛
22⅝	12½	500	Aero Sup B	19½	19	19
57¾	39	300	Ainsworth Mfg (2½a)	49	48½	48½
40⅞	32⅝	200	Air Invest pf	36	36	36
64⅛	56⅛	100	Air Stock V	56½	56½	56½
161	144	200	Alab & Gt S	150	150	150
23	9	200	Alexander Industries	10	10	10
14½	10	600	Allied Aviation	12⅞	12½	12⅞
1⅛	¼	300	Allied Packers	⅜	⅜	⅜
110	44½	4,700	Allied Pow & Lt	94⅞	92½	93½
79⅛	74	500	Allied Pow & Lt 1st pf (5)	78⅝	78	78
81	79⅛	2,300	Allis Chalmers	81	79⅛	80¼
54⅝	32¼	700	Alpha Port Cement (3)	36⅛	36	36
539½	146	400	Aluminum Co Am	465	455	455
49	35⅞	100	Aluminum Ind (1½) XD	42⅛	42⅛	42⅛
47½	35	100	Am Arch (3)	36¼	36¼	36¼
15⅞	10⅜	200	American Beverage	10¼	10	10
22⅞	14⅛	100	Am Brit & Cont	14⅛	14⅛	14⅛
39⅜	16⅛	500	Am Chain	34⅛	33	34¼
153¾	119⅜	100	Am Cigar (8)	150	150	150
84⅞	36½	1,800	Am Cities P & L A (3)	74½	68	74½
60⅞	23¼	4,100	Am Cities P & L B (10%j)	53⅛	49⅜	52½
31⅝	29	5,500	Am Com Pow A (.30a)	29⅝	29¼	29½
11¾	5⅛	400	Am Com Pow war	9½	9¼	9¼
.72	¼	800	Am Cont Oilfields	⅛	¼	¼
69	34½	5,500	Am Cyan B (1.60)	64⅝	63⅝	64
29	9¼	1,200	Am Dept Stores	9½	9	9½
141	52¼	4,800	Am & Fgn Pow war	141	134	135
224¾	128	3,200	Am Gs & El (1a)	221⅝	215⅛	220⅞
32½	31	6,000	Am Equities	32½	31⅝	32
95	77	200	Am Laundry	89	88¼	88½
....	....	25	Am Mfg	59¼	59¼	59¼
16⅛	2¾	300	Am Pneumat	11⅞	11⅛	11⅛
88⅞	81⅞	100	Am Salamandria	88⅞	88⅞	88⅞
35½	14	100	Assoc Rayon	14	14	14
40	20	41,500	Am Invest B	25⅝	23⅝	24⅝
17	10	400	Am Invest war	15	14½	15
11⅝	5⅛	10,300	Am Invest rts	9⅛	8⅛	8⅝
392	205	175	Am Light & Trac (10)	325	320	325
8¾	3½	200	Am Maracaibo	3¾	3⅝	3¾
18¾	8⅞	1,200	Am Nat Gas	16⅝	14⅞	15⅜
70	59½	100	Am Phenix (3)	69¾	69¾	69¾
40¾	25	200	Am Solv & Chem	32	32	32
55¼	42	200	Am Solv & Ch ptc pf (3)	47	47	47
27¼	25	100	Am St Pub Ser A (1.60)	25⅝	25⅝	25⅝
71⅞	25⅞	105,000	Am Superpower	70¼	68⅝	68⅞
100½	94½	200	Am Superpow 1st pf (6)	98⅞	98⅞	98⅞
94	89⅝	300	Am Superpow pf (6)	91¼	91¼	91¼
3⅞	3¼	200	Am Thread pf (¼)	3½	3½	3½
14⅞	12½	11,500	Am Tob rts	14	13⅛	13½
34½	32	200	Am Yvette	27	27	27
78	29⅝	1,600	Anchor Post Fence (3)	71⅝	69¼	70¾
25¾	22	3,200	Anchor Post new	24⅝	23	23⅞
45¾	33	400	Anglo Chil Con Nitra	34½	34¼	34½
39	20	2,300	Apex Electric	37¼	35½	35⅞
55⅞	22¼	500	Arcturus Radio Tube	42½	41	41
.47	.09	800	Arizona Globe	⅛	⅛	⅛
24½	3¾	11,000	Arkansas Nat Gas	24⅝	24	24¼
24⅝	6¾	14,100	Ark Nat Gas A	24⅝	24	24¼
8⅞	7⅞	1,200	Ark Nat Gas pf (.60)	8⅝	8½	8½
27½	8⅛	200	Asso Dye & Print	9	8⅝	8⅝
15⅛	9⅛	5,100	Asso El Ind Ltd	11¾	11⅜	11⅜
67	49⅛	25,300	Asso Gas & El (2.40B)	67	64¾	66⅝
19⅝	5½	8,700	Asso Gas & El deb rts	18¾	17⅛	18¾
87½	58⅞	100	Asso Rayon pf (6)	58⅞	58⅞	58⅞
4⅛	1¼	100	Atlantic Lobos	1¼	1¼	1¼
4⅛	1⅛	100	Atl Lobos pf	1⅛	1⅛	1⅛
80½	53	200	Atlas Plywood (4)	64⅞	64	64
15⅝	7⅜	3,500	Autom Vot Mach	13⅜	12⅛	13⅛
29½	17½	2,500	Autom Vot Mach cvt (2)	22¾	21½	21½
23⅝	15¼	100	Aviation Credit	15¼	15¼	15¼
			B			
22	4½	100	Bahia Corp	5	5	5
24	14⅞	400	Bellanca Aircraft vtc	19½	19½	19½
10⅛	9	800	Bell Tel Canada rts	9⅝	9	9⅛
34½	32	200	Bickford pf	32	32	32
27	22	100	Bickford Inc	22⅝	22⅝	22⅝
62⅞	38	700	Blaw Knox (1)	59¾	59	59¼
57⅞	39	500	Bliss Co (1)	42¼	41¼	41¼
29⅝	22¼	7,500	Blue Ridge	23⅞	22¾	22⅞
55⅛	51½	1,300	Blue Ridge pf	51⅝	51½	51½
81⅞	48½	3,400	Brazil Tr & Lt (2)	72	71	71⅝
29	18⅛	100	Brill A (1½)	23	23	23
27⅞	18	200	Brillo Mfg	18⅛	18	18
38⅞	25	100	Brillo Mfg A (2)	26⅛	26⅛	26⅛
67⅞	15	100	Brit Am Oil reg	66	66	66
32⅞	29	400	Brit Am Tob B (1.20) XD	31⅛	30⅛	30⅛
74¼	65¼	100	Buckeye Pipe Line (5b)	67⅛	67⅛	67⅛
27⅞	16	1,600	Budd (E G) Mfg (1¼b)	26⅝	26	26
26⅝	24⅝	200	Buff Niag & E P pf (1.60)	25	24¾	24¾
32¾	28	400	Bulova Watch	31½	31	31½
5⅛	3⅞	900	Burma Ltd (.31b)	4⅜	4¼	4¼
44½	25⅝	600	Butler Bros (2)	31⅜	31	31⅜
			C			
19¾	12	500	Cable Radio Tube	15⅝	15	15⅝
4¾	3⅞	2,500	Cable & Wire A	4	3⅞	4
5⅝	3⅝	2,300	Cable & Wire B	3⅝	3⅝	3½
5⅛	4	29,600	Cable & Wire pf	4¾	4½	4½
19⅝	1⅝	4,500	CAM Co vtc	2	1⅞	2
45	10⅛	100	CAM Co pf (3½)	14	14	14
37½	30	100	Camden Fire	34¼	34¼	34¼
43½	23	200	Can Ind Alco A (1.52)	23½	23	23
12¾	7⅛	14,200	Can Marc Wireless	8⅝	8	8⅛
74⅞	37½	1,100	Capital Admin A	69⅝	69	69⅝
9	5½	1,600	Capital Adm rts	9¼	8¾	8¾
4⅞	2⅝	1,600	Carib Syn new	2⅞	2¾	2¾
49¾	33¼	400	Carnation Milk (1½)	48	48	48
21⅞	15¾	600	Carnegie Metals	19⅝	18⅞	19⅞
88	69	100	Caterpil Tract (3)	83	83	83
57½	25¾	1,600	Celanese Corp Am	50	35½	40
122	80¼	1,200	Celanese ptc 1st pf (7)	90	87¾	90
19⅝	9⅞	7,600	Central At States	14	13¼	13⅝
56½	35	6,700	Cent Pub Serv A (1¾)	54⅛	54	54⅛
3½	2½	11,200	Cent Pub Serv rts	3⅛	2⅞	3⅛
32½	28	400	Cent & West Ut N	29⅝	29	29⅝
5⅛	5	400	Cent & West rts	5⅛	4¼	5
83⅝	38¼	1,600	Cen States Elec	83	81¼	82⅝
103	19⅞	100	Cen States El war	103	103	103
420	97	100	Cen States El cvt pf (6)	418	418	418
211⅝	119	200	Cen States El cvt pf new	209	208¾	208¾
13	7	400	Centrifugal Pipe (.60)	9	8¾	8⅝
40⅛	30	400	Chain Stores Stock	36½	35¾	36½
94	46¼	1,500	Checker Cab	69	68⅛	69
52⅞	28⅛	34,300	Cities Service (.30a)	52⅝	51⅞	52¾
98¾	93½	500	Cities Serv pf (6)	94⅞	94½	94⅞
93	90	100	Cities Serv B pf (.60)	90	90	90
93	90	100	Cities Serv B B pf	91	91	91
38	24¼	500	City Mach & Tool (1.60)	38	34	37¼
67	61	600	Clark Equip XD	61⅞	61	61⅞
32	25	400	Cleve Tractor	28⅞	28	28
54¾	36½	2,200	Cohn Hall & M	54¾	50⅝	54¼
2	⅝	200	Colombian Syndicate	⅞	⅞	⅞
15	6	100	Colon Oil	8¾	8¾	8¾
83¾	80¾	4,800	Comm Inv Trust	83½	82¼	83½
103½	97¾	100	Comwealth Pow pf (6)	100⅞	100⅞	100⅞
29½	22⅝	18,800	Comwealth & South (5%j)	24½	23⅞	24⅛
12⅛	8⅛	9,500	Comwealth & South war	9⅝	9⅜	9⅝
53	45	100	Comwealth Util B	46⅞	46⅞	46⅞
44⅝	25⅛	1,800	Cons Aircraft	33⅞	33	33⅝
18	9¼	1,800	Cons Cop Min	10	9¼	9¾
160	88½	2,200	Cons Gas & El Balt (3)	138½	132¼	135¼
34	29½	9,800	Cons Gas Util A (2.20)	32⅝	32	32⅞
10¼	6⅝	55,000	Cons G N Y rts	10¼	8⅛	10
35	18	1,800	Cons Instrument	24⅛	23	23
21	15	1,100	Cons Laundry Corp	16	15⅛	16
11½	10½	1,200	Cons Lead & Zinc	11½	10½	11
39⅜	25	1,200	Cons Ret Stores (1)	27⅛	27	27⅛
23¾	18⅛	100	Cons Theater	18⅛	18⅛	18⅛
44	25⅜	2,400	Continental Diamond (2)	37¼	36⅜	36⅜
....	....	100	Cont G E P pf	102½	102½	102½
44½	21¾	100	Coon Co	32⅞	32⅞	32⅞
52½	46	400	Cooper Bessemer pf (3)	48⅛	47⅞	47⅞
32½	20¼	400	Copper Range (2)	25	25	25
36⅛	27⅝	36,800	Cord Corp	36⅛	34½	35⅜
34⅞	30	1,400	Corron & Reynolds	33⅛	32½	33½
103	97	2,500	Corron & Reyn pf (6)	101⅝	100	101
101	45	1,200	Cosden Oil	98	97½	97½
82	71	200	Cosden Oil pf	76	76	76
11¾	7⅛	2,500	Creole Syndic	9¼	9	9¼
1⅞	½	200	Cresson Gold (.08)	½	½	½
509	127½	150	Crocker & Wheeler	509	508½	509
13¼	9⅜	500	Curtiss Airports ctfs	11	11	11
29⅞	19¼	100	Curtiss Flying	22⅛	22⅛	22⅛
13	9⅜	1,500	Curtiss Wright war	12	11¾	12
			D			
26	11½	100	Darby Pet (1)	12¾	12¾	12¾
38⅞	28½	100	Davega Inc (1½B)	36⅞	36⅞	36⅞
43	14	4,200	Dayton Airplane	43	42⅜	43
642	511	425	Deere & Co (6)	614	585	610
26⅞	11¼	3,200	De Forest Radio	18¼	18	18
11	2	400	Derby Oil	7⅛	7	7⅛
17¼	15	2,800	Detroit Aircraft	16⅞	16½	16⅝
....	....	500	Deutsche Bank	41	41	41
....	....	200	Dexter Co	20	20	20
30⅞	21½	4,800	Dixie Gas Util	28½	26¼	28
6	3	2,300	Dixie G & U rts	4⅞	4½	4⅞
42	27	500	Doehler Die-Cast	38	38	38
44⅞	21	100	Donner Steel	42	42	42
45½	24⅝	100	Douglas Aircraft	34	34	34
....	....	10	Dow Chem	400	400	400
73	65	50	Draper Corp (4)	67	67	67
20	4	4,800	Dubilier Condenser	19	16	16¾
24⅞	17	1,800	Duke Pow rts	21	19½	19½
20	8⅝	1,800	Durant Mot	9	9	9
			E			
12½	6¼	800	Earl Radio	8¾	8½	8¾
52	36	12,800	East Gas & Fuel	52	49	51⅞
77⅜	42½	2,800	East States Pow B	70⅜	70	70⅜
31	24	1,800	Eastern Util A	27⅞	27	27⅞
23	19¾	100	Edison Bros	21½	21½	21½
31½	21½	3,200	Eisler Elec	27½	27	27
186¾	63	88,800	El Bond & Share (6J)	186¾	182½	183
108½	101⅞	500	El Bond & Share pf (6)	105¼	105¼	105¼
302⅞	77½	5,800	Electric Invest (6J)	285	280½	284½
101	96⅜	400	Electric Invest pf (6)	99⅜	98⅜	98⅜
73	54⅝	7,800	El Pow Asso	73	69	73
72⅞	50	8,800	El Pow Asso A	72⅞	65⅛	71⅛
59	28¼	400	El Pow & Lt opt war	52	51⅞	51⅞
66	46½	4,000	Electric Share (1a)	58⅛	56⅛	56⅝
163	115	400	Electric Share pf (6)	149½	141⅜	141⅜
62	39	200	Empire Pow (2)	53⅝	53⅝	53⅝
32½	26⅝	1,200	Empire Steel	28⅛	27¾	28⅛
4½	1⅜	100	Eng Gold Mines	2⅝	2½	2½
51	23	400	Eng Public Ser war	46	46	46
28⅜	14⅛	500	Evans Wallo Lead	17¼	17	17
			F			
34⅞	11¾	400	Fairchild Aviation	12¼	11¾	11¾
124⅞	79	10	Fajardo Sugar	88	88	88
.54	.10	8,100	Falcon Lead Min	¼	¼	¼
21⅞	10⅝	1,100	Fansteel Prod	17⅞	17½	17½
77½	64½	1,800	Federal Screw Corp (3¼)	72⅝	71⅛	71⅞
63⅞	46⅛	4,500	Federal Wat A (2.40)	51⅞	50⅝	51
36	29	100	Federated Metals	34¾	34¾	34¾
73⅞	56	100	Ferro Enameling (5)	65	65	65
29⅞	24⅞	4,200	Fiat Corp	26⅞	25¾	25¾
17⅛	6	400	Fiat deb rts	7	7	7
155	101	400	Firemen's Fund Ins (5)	113	112	113
309	220⅛	225	Firestone Tire & Rub (8)	241	240¼	241
67½	18⅝	1,500	Fokker Aircraft	50¼	49⅜	50
38⅞	24⅛	200	Foltis Fischer	25	25	25
69¼	40⅛	3,800	Ford Motor Canada A	41	39⅝	39⅝
172	56½	25	Ford Motor Canada B	66⅛	66⅛	66⅛
21⅞	15	4,800	Ford Motor Ltd	18⅝	18⅛	18⅝
30½	19¼	400	Foremost Fabrics (2)	22⅞	22	22⅞
57⅞	55	3,100	Fourth Nat Inv	55¾	55	55¾
37⅞	21½	4,800	Fox Theater A	28¼	27½	28
92	85½	50	Franklin 7% pf (7)	91	91	91
59	44	100	French Line (2.54)	46½	46½	46½
36	23	1,500	Garlock Packing	35⅜	34½	35⅜
20	6	100	General Alloys (.80)	10	10	10
29¾	24⅞	200	Gen Am Inv Co new	25¼	25	25
11½	10½	1,800	Gen Asphalt rts	10⅞	10½	10½
10⅞	6¼	2,500	Gen Bak new	6¾	6½	6½
79⅛	66	1,500	Gen Bak pf (6)	68⅞	68¾	68¾
47	17⅜	1,200	Gen Cable War	45	44	44
20⅜	11⅛	23,100	Gen Elec Eng rcts (½)	15⅜	14⅝	15
34⅞	32	800	Gen Empire	33	32⅝	33
27⅞	20	200	Gen Ldy Mach (1.60)	20	20	20
39½	17½	4,500	Gen Realty & Util	39⅜	38¾	39¼
114⅝	88	4,800	Gen Realty & Util pf (6)	114½	109⅝	113
36½	31	7,300	Gen Theater	36½	34⅝	36½
35	26¼	200	Gerrard	30¼	30¼	30¼
50	42½	100	Gilbert Co pf	46	46	46
148¾	95	100	Gleaner Comb Harvest (4)	142	142	142
28	23⅝	1,800	Globe Underwriters	26⅛	25⅝	26⅛
12	4½	4,700	Golden Center Min	10	9½	9⅞
2½	.21	800	Golden Coin	⅛	⅛	⅛
1	.16	1,500	Goldfield Cons	⅛	⅛	⅛
121¼	93	4,500	Goldman Sachs (2a)	110⅛	108⅜	108⅝
27½	17	2,400	Gold Seal Electric	18⅞	18⅝	18⅞
82	57	400	Gotham Mfg vtc (2a)	62	57⅛	62
19¾	5½	1,400	Gorham Knitbac	6⅛	6⅛	6⅛
60	54¾	800	Graymur	59½	57½	58⅛
494	332	20	Gt Atl & Pac new	380	374½	375
117¾	114⅝	30	Gt Atl & Pac 1st pf (7)	116	116	116
21	12	800	Greenfield T & D	21	20⅜	21
17⅛	16⅜	800	Grocery Stores v	16⅞	16⅜	16⅜
43⅞	27	2,200	Ground Gripper (1)	41⅝	41	41⅝
42⅛	32	300	Ground Gripper pf (3)	39⅛	39⅛	39⅛

1929 High	1929 Low	Sale	Trade.	High	Low	Close
94⅝	56	1,400	Guardian Fire (2)	93⅞	90¼	93¾
209	142½	1,800	Gulf Oil Corp Pa (1½)	205	204	204¼
			H			
35	24¼	200	Hall Print (1)	27⅞	27⅞	27⅞
5⅝	2	200	Hap Candy Inc (1-40 shr)	2½	2½	2½
82⅝	46	1,100	Haygart Corp	69⅝	68	68⅝
70⅛	41	100	Hazeltine (1)	44	44	44
23⅞	16	500	Hecla Min (1)	17½	17½	17½
26¼	14⅜	900	Helena Rubinstein	15⅝	14¾	15⅝
35	29⅛	2,800	Hercules Mtrs	34⅝	33⅞	34¼
23	16⅝	900	Hiram Walker G & W (1)	18⅛	17¾	17¾
28½	23⅝	200	Hires Co (2)	25	25	25
61⅞	51	100	Horn & Hardart (2½)	53½	53½	53½
22⅞	14⅛	400	Houston Gulf Gas	20	19⅝	19⅝
23	16⅞	3,800	Hudson Bay M & S	18⅝	18⅛	18⅛
128	89⅝	1,900	Humble Oil & Ref (2b)	124½	121	121⅞
32	20	100	Huyler S Del	20	20	20
49⅛	31	1,400	Hygrade Food	33⅛	32⅛	32⅞
			I			
340½	203¼	50	Illinois Pipe Line (20)	203¼	203¼	203¼
38⅝	26⅞	6,900	Imp Oil Can new (½)XD	41	38⅝	39½
106¼	28½	800	Indiana Pipe Line	28⅝	28½	28½
38½	27	2,800	Industrial Fin ctf (10%j)	39¼	37	39¼
160	90	2,800	Insull Util	114⅝	113	113½
90½	73¼	1,800	Ins Co No Am (2½b)	86⅝	85⅞	86
33	25	1,500	Insurance Sec (1.40)	31⅞	31	31¼
24⅛	20	1,400	Insurance Shares	23⅝	23	23⅛
30⅜	29¾	1,900	Intercoast Trade	30⅜	30⅛	30⅛
....	....	800	Intercon Petrol (.37½)	1⅛	1⅛	1⅛
24⅞	10	400	Inter Perfume (1)	11½	11	11½
30⅞	22½	7,200	Internat Pet new (.37½)	29¼	27⅝	28⅝
14⅞	7⅛	900	Inter Prod	8½	7¾	8
46	25⅛	100	Inter Saf Raz B (2¾b)	28⅞	28⅞	28⅞
74¾	60	200	Inter Shoe (2½)	73½	73½	73½
93⅞	77⅛	2,900	Inter Sup Pow (1a)	91⅛	88⅞	91⅛
4⅝	4	5,800	Internat Sup Pow rts	4½	4⅛	4⅛
22⅞	14½	800	Inter Utilities B	17⅛	17⅛	17⅛
11	4¾	100	Inter Utilities war	5⅝	5⅝	5⅝
25½	19½	800	Interstate Equity	22	21	21¼
72½	65⅞	900	Interstate Equity ctfs	65½	65½	65½
9⅛	3⅛	200	Iron Cap Copper	4	3¾	4
41⅞	23	400	Irving Air Chute (2)	32⅞	31½	31½
23⅛	11½	2,900	Ital Superpower	21¾	21	21¾
15	5⅜	100	Ital Superpow deb rts	11⅜	11⅜	11⅜
			J			
100	100	50	Jersey Central Pow pf	100	100	100
60	45	100	Johnson Motor	47½	47½	47½
20	6½	200	Jonas Naumberg	10	9½	10
59	38¼	100	Jonas Naumberg pf (3)	40¾	40¾	40¾
			K			
23⅜	16½	800	Karstadt Rud Inc	17⅞	17¾	17¾
3⅝	1½	400	Kirby Pet	2	2	2
22¼	18	100	Klein Co pf	19½	19½	19½
12½	4	400	Kolster Brandes	4½	4⅜	4½
			L			
41⅞	13	200	Lake Superior	21⅞	21⅞	21⅞
35¼	18⅞	700	Lakey Fdy & Mach (2.40b)	21⅛	21	21
13	5⅛	200	Land Co Florida	6	5⅞	6
89	68	2,600	Lane Bryant (2)	89¾	86	89¾
108½	81	400	L'aire Liquid	108½	104¼	108⅞
39	34	200	Lefcourt Realty pf (3)	33½	33	33
173⅞	149	100	Lehigh Coal & Nav (4)	168	168	168
6⅛	2⅞	400	Leonard Oil	4	3¾	3¾
72⅞	44	200	Lerner Stores	69⅞	69⅛	69⅛
67⅞	55⅛	100	Ley Co (3)	57	57	57
18¾	11½	800	Libby McN & Libby	17	16½	16½
27⅞	18¼	200	Lily Tulip Cup	22¼	22	22
14½	4½	200	Loew's war	7	6⅞	7
49½	19	200	Loew's deb	24	22¼	24
50	32¼	400	Lone Star Gas new	48⅞	48¾	48¾
113	107	10	Long Is Lgt pf (7)	109½	109½	109½
2¾	1⅛	4,400	Lorillard, rts	1⅛	1⅛	1⅛
14⅞	8	5,800	Louisiana L & E	9¾	9	9¾
			M			
43½	35	800	MacMarr Stores	41	40⅛	40⅞
1¼	⅜	100	Magdalena Syndic	½	½	½
38⅜	32	100	Mangel Stores	32	32	32
37⅞	12⅝	800	Marconi Int Marine (.37½)	13	12⅞	12⅞
175	126	25	Maryland Casualty (4½)	130	130	130
2½	1⅜	200	Mason Val Mines	1⅞	1⅜	1⅜
11	1¾	3,800	Mavis Bottling Co	3½	3¼	3¼
92¼	60	1,600	Mayflower Assoc	92¼	91	92¼
2⅛	1⅞	1,000	Mathieson Alkali	2⅛	1⅞	2
67¾	49	200	Mead Johnson (3)	67	66⅞	67
20	12½	400	Memphis Nat Gas	18½	17½	18½
36⅝	20⅝	1,400	Merchants Mfg (1½)	36	35½	36
23⅞	19	800	Metal & Min (1.20)	20	19¾	20
506	158⅝	100	Middle West Util (7)	449	449	449
50	34⅛	12,800	Mid West Util, new	41⅞	41⅛	41⅛
170	116⅝	200	Mid West Util pf (7)	169	169	169
165	97	200	Mid West Util 6% pf (6)	154⅛	154⅛	154⅛
52	34⅛	5,800	Mid West Util, n	52	50⅛	51
20½	12	100	Milgrim Bros	12	12	12
6⅞	3½	1,200	Mining Co Canada (¼)	4⅛	4⅛	4⅛
205½	55½	800	Minn Honeywell R (3½b)	205½	202⅞	205½
42	15⅝	200	Mo Kans Pipe Line	30½	30	30
62	50	1,200	Mohawk Mining (6)	62	56	62
77⅞	73	1,400	Monsanto Chem	73⅛	73⅛	73⅛
6⅞	2⅛	100	Montecatini, rts	2¼	2¼	2¼
1½	⅞	100	Mountain Gulf Oil (.08)	1	1	1
22⅞	11⅛	400	Mountain Prod	13	12⅝	12⅝
33¼	20⅛	200	Municipal Service	22⅛	22	22
			N			
88	58⅝	800	National Aviation	59	58½	58⅞
7⅞	5	200	National Baking	7¾	7½	7¾
73⅝	55½	100	Nat Banc Service (5)	55	55	55
33¼	24½	100	National Container	32½	32½	32½
48⅜	29	800	Nat Fam Stores (1.60)	33⅞	32½	33⅞
23⅛	17	1,400	Nat Amer Co	20⅞	18¾	19⅛
43⅞	24¾	400	Natl Fuel & Gas (1)	38⅞	36½	38⅞
260	11¼	1,300	National Investors	260	234	260
76½	67	800	Nat Invest pf	77	73⅛	77
5	2	300	National Leather	3¾	3½	3¾
110	105¼	50	Nat Pow & Lgt pf (7)	107⅛	107⅛	107⅛
44	29¼	200	Nat Pub Serv A (1.60)	32	31½	32
55⅞	39	1,600	Nat Sugar Ref new XD	39⅜	39	39⅜
27	7	200	Nat Theater Supply	24½	24½	24½
25⅞	21⅜	100	Nat Trans (1¼b)	22	22	22
42⅞	42⅛	400	Nat Union Radio	42⅞	42¼	42¼
29⅛	20⅛	100	Nehi Corp (1)	25⅛	25⅛	25⅛
76	70	100	Nehi Corp pf (5¼)	74	74	74
47½	47½	200	New Amsterdam Gas	47½	47½	47½
179⅜	144	50	New Eng Tel & Tel (8)	172	172	172
87⅜	75⅜	100	New Jersey Zinc new (3b)	84⅜	84⅜	84⅜
48⅛	39⅛	3,400	Newport Co new	48⅛	46⅛	48⅛
⅞	⅜	13,500	Newport Co rts	¾	⅝	⅝
233⅞	187⅞	14,000	Newmont Mining (4a)	233⅜	223⅜	232⅜
3¼	2⅛	100	New Quincy Mines	2½	2½	2½
24⅜	16⅛	600	N York Auction A (1½)	23⅜	23⅜	23⅝
56⅛	36⅝	1,200	New York Investors (1.20)	39	38⅜	39
114	111	225	N Y Tel 6½% (6½)	113⅞	112⅞	113⅞
....	....	52,000	Niagara Hud Pow	26⅝	25⅜	26⅛
9⅞	7	7,500	Niagara Hud P A war	8⅝	8⅜	8½
82¼	60	2,500	Niagara Hud P B war	18⅛	17	17
74½	25	300	Niagara Shares (1-40B)	68	67⅜	67⅜
78	36	2,200	Niles Bem Pond	55	47⅛	51
3⅝	2⅜	1,200	Nipissing Mines (.30)	2¼	2⅛	2⅛
27½	17	1,900	Noma Elec (1.60)	26⅛	25⅜	26⅛
68⅞	45⅜	7,200	Noranda Mines	65⅞	63⅛	64⅝
19½	14	4,200	North Am Aviation	14⅛	14	14⅛
13½	7	200	Nor Am Cement	7	7	7
26	13	100	North Am Util Sec	18⅛	18⅛	18⅛
18½	8⅜	300	North Cent Texas (.60)	14⅛	14	14⅛
230	163½	800	Northern St Pow A (8)	227⅜	223⅜	226⅜
109⅜	106⅜	50	North St Pow pf (7)	106⅝	106⅝	106⅝
48½	25	200	Northwest Eng (2)	30	29⅞	30
31⅛	20	100	Novadel Agene (2)	24	24	24
			O			
50	46½	200	O. R. S.	50	46½	50
92	80½	25	Ohio Brass B (5)	86⅛	86⅛	86⅛
4⅞	1	2,200	Ohio Cop	1⅛	1½	1⅝
96	64⅛	1,900	Ohio Oil (2¼b)	75⅛	74⅝	75
19¼	12½	600	Oil Stocks A (½A)	15	14¼	14⅞
29⅜	23	100	Orange Crush (1½)	25⅞	25⅞	25⅞
22⅜	17	300	Outboard A (1.80)	18	17½	17½
16	10½	200	Outboard B	12½	11	12½
			P			
48¼	42	300	Pac Coast Bisc pf	48½	48¼	48½
28⅛	25⅞	100	Pacific G & E 1st pf (1½)	26⅛	26⅛	26⅛
28	27	200	Pac P S Co	27¾	27⅜	27¾
24	14½	1,400	Pacific West Oil	16⅞	15¾	16⅞
10¼	5¼	300	Pantepec Oil Venez	6	5⅞	5⅞
43⅝	15	300	Paramount Cab (2.40)	24½	22⅝	23½
26	21	200	Parmelee Trans	21⅛	21	21
62¾	45	50	Pender Groc B (2)	45	45	45
124½	105	800	Penney Co (7)	110	109	109⅞
102½	94	20	Penney A pf (6)	96½	96½	96½
106½	53	200	Penn Ohio Edis (1B)	95⅛	95⅛	95½
106⅝	102	20	Penn Ohio Ed pr pf (7)	103⅞	103⅞	103⅞
97	89	20	Penn Ohio Ed 6% pf (6)	95¼	95¼	95¼
110½	106	200	Penn P & L pf	107½	107½	107½
30	16	35,000	Pennroad Corp	27½	27	27½
94	74½	100	Peoples Drug Store (1)	84⅞	84⅞	84⅞
58⅝	45	200	Peoples Lt Pow A (2.40)	52¾	52¾	52¾
113½	95	40	Pepperell Mfg (8)	106	106	106
114	100	10	Pet Milk	100	100	100
65	45	400	Perfect Circle (2)	60¼	59	60¼
29⅞	16	2,100	Perryman El	21⅞	19¾	21⅞
34½	25½	1,600	Petroleum Co	27¼	27	27¼
4⅞	1¼	300	Philip Morris	1¼	1¼	1¼
31⅞	23½	100	Philippe (L) B (1)	25⅛	25⅛	25⅛
38⅛	25½	100	Pierce Governor (1½)	26⅝	26⅝	26⅝
28½	17½	1,900	Pilot Radio (1.20)	28½	28¼	28⅜
32	13⅞	500	Pitney Bowes, new (.20)	25⅞	25⅛	25¾
85	65⅜	400	Polymet	86	83	86
70	35	300	Portland Elec Pow	62	61¼	62
99⅞	67	100	Powdrell & Alex	92	92	92
43	23⅞	100	Propper Silk Hos (2)	25⅞	25⅞	25⅞
36	23¾	4,000	Prudential Invest	35	34	34⅞
101½	98	10	Puget Sd Pow pf (6)	100	100	100
			R			
113½	90½	200	Ry & Lgt Sec (4b)	98½	98	98
65	23½	4,000	Rainbow L Prod A	36⅞	34⅛	35⅛
17¾	13	7,000	Rainbow L Prod B	17	16¼	17
59	48¼	1,600	Raybestos Manhat	54¾	54¼	54¾
....	....	300	Raymin & Co	68	68	68
71	54	200	Raymond cv pf	62	62	62
⅛	.11	500	Red Warrior	⅛	⅛	⅛
8½	4½	200	Reiter Foster	4⅞	4⅞	4⅞
57½	30	1,600	Reliance Manage	56⅛	54¾	54¾
29	25⅛	3,300	Retail Stores	28⅛	27¾	28⅛
52½	31½	400	Reynolds Metal A (4)	41	40⅛	41
78⅞	63	200	Reynolds Metal B	74	73⅛	73⅛
52	38¼	500	Roan Ant Cop	49⅜	48⅛	49⅜
38⅜	32⅝	600	Rockland L & P tr ctf	34⅛	33½	34
15½	9½	100	Rolls Royce, Ltd	12	12	12
73¾	43⅝	100	Rolls Royce, pf	48⅛	48⅛	48⅛
24⅜	17	100	Rice Stix	18⅛	18⅛	18⅛
29	23	200	Root Ref pf (1.80)	25⅛	25	25¼
....	....	100	Rudd Mfg	38	38	38
35¼	28	100	Russeks Fifth Ave	29	29	29
			S			
102	84	200	Safeway opt war	90	90	90
....	....	10	Safeway 2nd pf	519	519	519
198¾	119	1,600	St Regis Paper (3)	190	186¼	190
5⅞	2	100	Salt Creek Cons (.40)	2⅝	2⅝	2⅝
25⅞	13	100	Salt Creek Prod (2)	15	15	15
26	4	2,000	Schulte United	7⅞	5½	6
89	52	400	Schulte Un pf (7)	51	49½	49½
35¾	23⅝	200	Sec Gen Am Inv	25¾	25½	25¾
125	104½	100	Sec Gen Am Inv pf (6)	105½	105½	105½
80	62	200	Seeman Bros (3b)	64⅛	64	64
31⅞	18½	2,500	Selected Indust	26⅞	25⅜	26
106	90	400	Selected Ind pt paid (5½)	100¼	100	100
69⅞	60	500	Selected Ind pr pf (5½)	65	64	64
28⅞	18⅛	100	Sentry Saf Control	18⅛	18⅛	18⅛
28⅞	28	600	Sharp & Dohme	28⅞	28⅞	28⅞
28	14⅛	400	Shattuck Denn	16⅞	16⅜	16⅞
111⅞	77½	100	Shawinigan Water (2)	110½	110½	110½
63⅞	48	700	Sheaffer Pen (2b)	62	60⅞	62
39⅜	29⅜	7,800	Shenandoah	34⅛	31⅜	31⅜
63	53⅛	4,700	Shenandoah pf (3)	55⅛	53⅛	53⅛
69⅜	47⅜	200	Sierra Pac Elec (2)	66½	65⅛	66½
63⅞	20½	200	Sikorsky Aviation	51	50½	51
48⅞	20⅞	300	Silica Gel Corp vtc	29⅞	28⅛	28⅛
56½	34	900	Sisto Fin	55	54½	54½
260	163	400	Smith A O (1.20)	244⅞	238¼	235¼
43½	28¼	300	Sonatron Tube (1.73b)	34⅛	34	34
49⅞	30⅜	500	South Asbestos (2⅞b)	33⅜	33⅛	33⅛
110	104	100	Southeast P & L pf	108	108	108
26½	24⅝	200	South Cal Ed B pf (1½)	25	25	25
20⅝	14⅛	2,400	Southern Corp	17⅝	17	17¼
60¼	40⅜	300	South Penn Oil (2)	49⅞	49¼	49¼
24	14⅜	200	Southland Royalty (1)	15	15	15
21	12	1,600	Southwest Dairies	17⅝	17	17⅝
22⅞	12	500	Southwest Gas Util	20¼	19½	20⅛
41	32⅜	16,700	Standard Brands	41	40⅜	40⅞
37¼	28	900	Standard Dredging	35½	34½	35⅛
46¼	31½	2,200	Stand Invest (6J)	44	43⅜	44
63	52	16,100	Stand Oil Indiana (2½)	58⅜	56½	56½
24⅝	18	200	Stand Oil Kansas	24¾	24¼	24¼
43⅛	35⅛	1,400	Stand Oil Kentucky	37⅜	37⅛	37⅜
128⅝	49½	100	Stand Pow & Lt	126	126	126
54	24	600	Stand Steel Propeller	52⅞	52⅛	52⅛
41	29	2,300	Starrett Corp	41	40	40⅜
22½	15⅛	600	Stein Cosmetics	20⅞	20⅜	20⅞
37⅞	26	100	Sterchi Bros (1.20)	32½	32½	32½
44	38½	600	Starrett L S	40¼	40⅛	40¼
54⅞	24	300	Stand Steel Prop ctf	51	50½	50½
34	12	1,600	Stutz Mot Car Am	66¾	63⅞	66½
24⅞	18	500	Sullivan Mach (4)	55	54⅞	54⅞
60½	60	200	Sunset Stores pf (3½)	60½	60	60
12	10	200	Sunray Oil	10	10	10
....	....	300	Sunray Oil rts	⅛	⅛	⅛

1929 High	1929 Low	Sale	Trade.	High	Low	Close
18	14	100	Swan & Finch (.30)	66	66	66
149	123½	750	Swift & Co (8)	149	143	143¼
37⅞	29⅞	1,100	Swift Int (2)	36¾	36¾	36¾
			T			
94⅝	60	600	Tampa El (2A)	79⅞	77⅝	77⅞
10⅝	5¼	3,400	Teck Hugh Gold (.30)	6½	5¾	5⅞
23	12⅝	400	Texon Oil & Land	13½	13½	13½
.38	25	1,900	Thermoid Co	22⅞	22⅝	22⅞
112⅞	90	300	Thermoid Co pf (7)	100	97⅞	98
67	50	1,600	Third Nat Invest	66⅜	63⅜	66½
69⅜	46	500	Thompson Prod A (1.70B)	55	54⅝	54⅝
64	50	200	Thompson Star pf (3½)	60½	60	60
106⅛	106⅛	100	Timken Det Axle pf	106¼	106¼	106¼
70	49⅝	100	Tishman Realty	66	66	66
55⅜	42⅛	200	Tobacco & Allied Stocks	44	44	44
3⅝	1⅞	300	Tob Prod Export	2⅛	2	2
154⅞	153½	2,800	Transamer Corp (4A)	154⅞	153⅛	153⅛
33⅜	21½	200	Transcont Air Trans	23⅛	23⅛	23⅛
31⅝	22½	300	Transcont Air Trans ctfs	23⅝	22½	22½
64⅞	62½	1,400	Trans Am Corp new	63⅝	63	63
24	3⅝	1,500	Trans Lux Day Pict	9½	9⅛	9¼
104½	102	3,200	Tricont Allied ctf	102¼	101⅜	101⅞
57	30	5,100	Tri Cont Corp	48	47	48
119¾	104	400	Tri Cont Corp pf (6)	112⅞	112½	112⅞
33½	15	400	Triplex Saf Glass	15	15	15
57	45	300	Tri Util	57	55⅛	57
550	305	30	Tubize Art Silk B ctf (10)	397½	390	397½
			U			
41½	30⅞	800	Ulen & Co	32½	32⅛	32⅛
86⅞	51¼	400	Union Am Invest	79	78	79
44⅜	34	200	Un Nat Gas Can (1.60b)	40⅛	40⅛	40⅛
20	4¾	1,800	Union Tobacco	5	4⅞	5
27⅞	27	200	United Car Fast	21	21	21
105	92	1,500	United Carbon pf (7)	105	104⅞	105
47⅛	36½	2,400	United Corp war	41⅜	40⅛	40⅛
20⅛	14⅛	200	United Dry Dock	14⅛	14⅛	14⅛
4	1⅜	100	Unit Elec Serv rts	1⅞	1⅞	1⅞
39	21½	5,900	United Gas	38⅝	35⅛	35⅝
299	135⅛	1,300	Unit Gas Imp (4½)	285⅞	282⅝	285⅞
3⅞	1⅞	57,000	United Gas Imp rts	3⅜	3⅛	3⅜
59	30⅛	6,600	Un Lt & Pow A (.60)	53⅝	51½	52
122⅞	99⅛	300	Un Lt & Pow Conv pf (6)	115⅝	114⅛	114⅛
21	9	200	Unit Milk Prod	12⅝	12⅝	12⅝
....	....	200	Unit Molasses	38⅜	38⅜	38⅜
85⅞	63	300	Unit Shoe Mach (3½b)	65¼	65	65⅛

1929 High	1929 Low	Sale	Trade.	High	Low	Close
20⅞	14⅛	300	U S Dairy Prod	22	20¼	22
56⅝	51	800	U S Finish new	52¼	50⅜	52¼
79½	54¼	600	U S Foil B (1)	63⅛	63⅛	63⅛
92	91½	800	U S Indust 2nd P D	93⅞	91¾	93⅞
18⅞	17⅛	2,200	U S Lines	17½	17½	17½
28⅝	20⅞	100	United Stores	22¾	22¾	22¾
54⅞	40	100	United Stores A	41⅛	41⅛	41⅛
91⅞	75	100	United Stores pf (6)	74	74	74
26	15⅞	400	United Verde Ext (4)	17⅜	17⅛	17½
30	28	2,600	Unit Wall Paper	29⅜	28⅞	29⅜
2⅜	.80	200	Unity Gold Min	1⅛	1⅛	1⅛
93⅞	78	50	Universal Insur (3½)	89	89	89
			U			
44	24	3,400	Utilities Equities	38⅞	35⅝	38⅛
40	21¾	28,500	Utilities Power (1a)	37	34⅞	36⅝
88	27	400	Util Pow & Lt B ctf (1a)	83⅞	83⅜	83⅞
54⅞	24	4,600	Utility & Industries	50⅛	48	50⅞
54⅝	27	600	Utility & Indus pf (1½)	50	48	49⅛
			V			
133⅝	105½	2,100	Vacuum Oil (4)	126¾	124½	124½
38½	20	200	Van Camp Packing	20½	20¼	20½
50⅜	43	100	Veeder Root	50⅜	50⅜	50⅜
81	66	100	Venezuelan Mexico	79½	79½	79½
6⅝	3	700	Venezuelan Pet (.20)	3¾	3½	3½
18	10⅞	1,300	Vick Finance	13⅛	13⅛	13⅜
36⅞	28	100	Vogt Mfg Co (2)	34½	34½	34½
			W			
23	19⅝	100	Waco Aircraft (1)	19⅝	19⅝	19⅝
101	71¼	3,100	Walgreen Co	101	97	100¾
72⅞	51	500	Walgreen war	72⅞	71	72⅞
6⅛	2½	300	Walker Mines	5⅞	5⅞	5⅞
14½	2⅝	300	Watson (J W) Co	3½	3⅜	3⅛
32	17½	200	Wayne Pump	20	20	20
2¼	1	6,200	Wenden Cop Min	1⅛	1	1⅛
81	47¼	1,400	West Auto Sup A (3)	71⅛	70	70
....	....	50	West Power pf	102¾	102¾	102¾
65	21⅞	100	Widlar Food (1½)	24½	24½	24½
41⅝	24¼	200	Williams R C (1.40)	26	26	26
75⅝	69	100	Winton Engine	69	69	69
			Y			
2⅞	1⅛	100	Y Oil & Gas	1½	1½	1½
1⅛	.63	500	Yukon Gold	⅞	⅞	⅞
			Z			
44⅞	31½	1,600	Zonite Prod	33	32¼	33

Sales of stocks, 2,170,300 shares; sales of bonds, $2,027,000.

DOMESTIC BONDS.

Sale	Issue	High	Low	Close
	A			
$3,000	All Pack 6s, 1939 ctfs	50½	50½	50½
254,000	Assoc G & E 5½s, 1977	130	124	124
16,000	Asso G & E 4½s, 1948 ww	128	127	128
	B			
5,000	Bell Tel Can 5s, A, 1955	99¾	99¾	99¾
	C			
5,000	Can Nat Ry Equip 7s, 1935	106¾	106½	106½
2,000	Childs Co 5s, 1943	83⅞	82	83⅞
5,000	Cities Ser Gas Pipe 6s, 1943	92¾	92¾	92¾
92,000	Cities Ser Pow 5½s, 1957	92⅞	92¾	92¾
9,000	Cont Gas & El 5s, 1958	84	83	83
	D			
2,000	Denver & Salt Lake 6s, 1960	70	70	70
1,000	Det Inter Bridge 6½s, 1952	86⅞	86⅞	86⅞
	F			
3,000	Federal Water 5½s, 1954	101	100⅜	100⅜
1,000	Firestone Cot M 5s, 1948	88½	88½	88½
2,000	Fla Pow & Lt 5s, 1954	85⅛	84½	84½
	G			
....	Garlock Pack 6s, 1939	118⅛	117	117
2,000	Gen Lndry 6½s, 1937	82	82	82
1,000	Gen Rayon 6s, A, 1948	78	78	78
	G			
3,000	Gen Thea Eq 6s, 1934	102⅞	102⅛	102⅜
5,000	Gen Vending 6s, 1937	50	50	50
2,000	Georgia Pow 5s, 1967	95½	95¼	95¼
15,000	Ground Gripper 6s, 1944	98⅞	98½	97¼
2,000	Gulf Oil Pa 5s, 1937	98	97¾	97¾
7,000	Gulf St Util 5s, 1956	94	93⅜	93½
	I			
1,000	Int Sec Corp 5s, 1947	83¼	83¼	83¼
26,000	Invest Co 5s, 1947	125	123½	124½
4,000	Invest Co 5s, 1947 w w	77	76	76
	L			
9,000	Lehigh P S 6s, A 2026	103½	102⅜	103
	M			
8,000	Manitoba Pow 5½s, 1951	98¼	98	98
1,000	Mass. Gas 5½s, 1946	100	100	100
2,000	Memphis Nat Gas 6s, 1943	97	97	97
	N			
3,000	Nat Pub Serv 5s, 1978	75¾	75½	75¾
2,000	New Eng Gas & El 5s, 1948	87½	87	87
1,000	N Y Foreign Inc 5½s, 1948	88½	88½	88½
4,000	N Y Pow & Lt 4½s, 1967	90	89¼	89¼
	O			
9,000	Ohio Pow 4½s, D 1956	90¼	90	90
10,000	Ohio Riv Ed 5s, 1951	97	96⅜	97
3,000	Oswego Falls 6s, 1941	82¼	82¼	82¼
	P			
6,000	Pacific West Oil 6½s, 1943	93½	91⅝	93½
2,000	Penn Ohio Ed 5½s, 1959 B	89⅝	89⅝	89⅝
27,000	Phila El 5½s, 1972	105⅜	104⅝	104⅝
8,000	Phil Sub Gas & E 4½s, 1957	96	96	96
3,000	Pitts Coal Co 6s, 1949	99¼	99¼	99¼
1,000	Pitts Steel 6s, 1948	102	102	102
4,000	Poor & Co 6s, 1939	117⅛	116½	116½
2,000	Potomac Edis 5s, 1956	97	96	97
	R			
15,000	Reliance Bronze 6s, 1944	95	95	95
5,000	Reliance Mang 5s, 1954	108	107½	107½
1,000	Rochester Cent Pow 5s, 1953	86½	86½	86½
	S			
6,000	St Louis Gas & Coke 6s, 1947	82¾	82¾	82¾
3,000	San Antonio Pub Ser 5s, 1958	92	92	92
1,000	Scripps 5½s, 1943	92¾	92¾	92¾
5,000	Shawinig W & P 4½s, 1967	91½	91¼	91½
2,000	Sheridan Wyo Coal 6s, 1947	82	82	82
42,000	Snider Pack 6s, 1932	88½	87	87
16,000	SEP & L 6s, 2025 w-w	102⅞	102½	102½
1,000	South Cal Ed 5s, 1951	97⅜	97⅜	97⅜
2,000	South Cal Ed 5s, 1952	98	98	98
3,000	South Cal Gas 5s, 1937	91½	91½	91½
3,000	Southwest Dairies 6s, 1930	99	99	99
1,000	Southwest G & E 5s, A, 1957	92½	92½	92½
1,000	Southwest Pow & L 6s	103¼	103¼	103¼
5,000	Staley Mfg 6s, 1942	98¼	98⅛	98¼
3,000	Stand Inv 5½s, 1939	100¾	100⅛	100¾
7,000	Stand Pow & Lt 6s, 1937	97	96⅛	96⅞
19,000	Sun Maid Raisin 6½s	92¾	92	92¾
7,000	Swift Co 5s, 1932	99½	99¼	99¼
	T			
5,000	Texas City Gas 5s, 1948	81	80	81
4,000	Tex P & Lt 5s, 1956	95	95	95
3,000	Thermoid Co 6s, 1934	98	98	98
	U			
26,000	Ulen & Co 6s, 1944	99⅛	99	99
4,000	United Am Inv 5s, 1948	115½	115½	115½
2,000	Un Lgt & Ry 5½s, 1952	83¼	83	83
3,000	Un Lgt & Ry 6s, 1952	98½	98⅛	98½
1,000	United Oil Prod 8s, 1931	92	92	92
3,000	U S Rub 6½s, 1930	99	98	99
4,000	U S Rub 6½s, 1932	97	97	97
5,000	U S Rub 6½s, 1934	97	97	97
1,000	U S Rub 6½s, 1935	96⅞	96⅜	96⅞
250,000	Util Pow & Lt 5s, 1959	97⅞	96½	97⅞
	V			
1,000	Virg El Pow 5s, 1955	97	97	97
	W			
4,000	West News Delw 6s, 1944	99	99	99
2,000	Western Pow 5½s, 1957	195	188	195

FOREIGN BONDS.

Sale	Issue	High	Low	Close
	B			
2,000	Bogota Mtg Bk 7s, 1947	88	88	88
1,000	Buenos Aires Prov 7½s, 1947	102	102	102
2,000	Buenos Aires Prov 7s, 1952	99⅞	99¼	99¼
	C			
4,000	Cent Bk Ger 6s, 1951, B	77	76	76
1,000	Chilean cons 7s, 1960	94½	94½	94½
3,000	Chile Mtge Bk 6s, 1931	96	96	96
60,000	Chile Mtge Bk 6s, 1962	92	91½	92
5,000	Com Privat Bk 5½s, 1937	83¼	83¼	83¼
	D			
4,000	Danish Con 5½s, 1955	97⅞	97⅞	97⅞
2,000	Den Mtg Bk 5s, 1972, 1X	93½	93¼	93½
2,000	Dept Cauca Val 7s, 1948	88	88	88
	E			
3,000	Ercole Mar Elec 6½s, 1953	82	82	82
4,000	Europ Mtg 7s, 1967	80⅛	79	79
	F			
1,000	Fin Ind Bk 7s, 1944	99⅛	99⅛	99⅛
2,000	Finland R M Bk 6s, 1961	79⅞	79½	79⅞
	G			
2,000	Gelsenkirchen 6s, 1943	90	89¼	89¼
1,000	Ger Cons Mun 7s, 1947	95⅞	95⅞	95⅞
13,000	Ger Cons 6s, 1947	81⅞	80⅝	80⅝
10,000	Guantanamo West R R 6s	50	50	50
	H			
2,000	Hamburg El 7s, 1935	98½	98⅛	98½
1,000	Hamburg El 5½s, 1938	82	82	82
	I			
4,000	Ital Sup Pow 6s, 1963	76	74½	74½
4,000	It Sup Pow 6s A, 1963, w w	91	91	91
	K			
2,000	Kingdom Roumania 7s, 1959	83	82⅝	83
	N			
11,000	Nippon El Pow 6½s, 1953	88½	88½	88½
	P			
2,000	Parana Braz 7s, 1958	83⅛	83	83
1,000	Potrero Sug 7s, 1947, ww	70	70	70
14,000	Prussia F S 6s, 1952	84¼	81¼	81½
	R			
4,000	Rio Jan 6½s, 1959	88	87½	87½
5,000	Ruhr Gas Corp 6½s, 1953	80	79¾	79¾
11,000	Russian 6½s, 1919	12⅝	12½	12½
1,000	Russian 6½s, ctfs, N C, 1919	12½	12½	12½
11,000	Russian 5½s, 1921	12½	12⅛	12⅛
	S			
1,000	Santa Fe Arg 7s, 1945	91	91	91
1,000	Santiago Chile 7s, 1949	95⅛	95½	95½
1,000	Stinnes 7s, 1936, ww	92	92	92
	U			
2,000	Unit Elec Serv 7s, 1956	108	108	108
7,000	United Stl Wks 6½s, 1947, A	85	84¼	85

Total sales—Stocks, today, 2,132,200 shares; year ago, 661,000. Bonds, today, $1,745,000; year ago, $1,068,000.
XD—Ex dividend. XR—Ex rights. UR—Under rule.
a—Plus extras. b—Including extras. d—Partly stock. f—2½% quarterly in common stock. h—Paid so far this year.
j—Payable in stock. n—Payable 1/40 of a share in Cl. A stock quarterly.

FOREIGN MONEY MARKET.

Paris, Sept. 3 (A.P.).—Prices were strong on the bourse today. Three per cent rentes, 75 francs 80 centimes; 5 per cent loan, 104 francs 20 centimes. Exchange on London, 123 francs 87½ centimes. The dollar was quoted at 25 francs 55 centimes.

London, Sept. 3 (A.P.).—Bar silver, 24 1-16d per ounce. Money, 4⅝ per cent. Discount rates, short bills, 5 7-16 per cent; three months, 5½ per cent.

THE METAL MARKET.

London, Sept. 3 (A.P.).—STANDARD COPPER—Spot, £75 15s; future, £76 15s; electrolytic, spot, £84 5s; future, £84 15s. TIN—Spot, £205 2s 6d; future, £209 5s. LEAD—Spot, £23 10s; future, £23 12s 6d. ZINC—Spot, £24 7s 6d; future, £24 17s 6d.

PHILADELPHIA MARKETS.

Philadelphia, Sept. 3 (A.P.).—CHEESE—Longhorns, round lots, 23½@24.

LIVE POULTRY—Fowls, not leghorns, 30@32; white leghorn fowls, fancy, 24@25; ordinary, 21@23; spring chickens, Plymouth Rock, 3 lbs. or over, yellow-legged, 32@33; 2 to 2½ lbs., 29@30; smaller sizes, 27@28; mixed color broilers, fancy, large, 2830; small sizes and ordinary qualities, 25@27; leghorn broilers, 27@29; old roosters, 21@23; ducks, fancy, young, white pekin, 22@24; old, white pekin, 20@21; mixed colors, 20@21.

DRESSED POULTRY — Fowls, fresh-killed, in boxes, 26@36; chickens, Western, in boxes, 31@45; broilers, in barrels, iced, Western, 31@33; nearby, 32@35; old roosters, dry-picked, Western, 24@27; ducks, Long Island, 28.

BUTTER—Top grades, 48@49; 92 score, 45; 89 to 91 score, 41@44; 86 to 88 score, 39@40½.

EGGS—Extra firsts, 41; firsts in new cases, 38; firsts in old cases, 37½; seconds, 33@35.

A Complete Investment Service

GILLET & CO.
BANKERS
INVESTMENT BUILDING
WASHINGTON, D.C.
Telephone National 2460

Continental Trust Co.
14th and H Streets
Capital, $1,000,000.00

Checking Accounts
Savings Accounts
Time Deposits
Foreign Exchange
Commercial Credits
Travelers' Credits
Travelers' Cheques
Acceptance Credits
Collections
Real Estate Loans
Investment Securities
Corporate Trusts
Individual Trusts
Administrator, Executor
Safe Deposit Boxes

Continental Trust Co.
14th and H Streets
Wade H. Cooper, President
Capital, $1,000,000.00

Associated Gas and Electric System

FOOD for half the nation . . . breakfast, lunch and dinner . . . 3 meals a day in 12 million American homes are cooked with GAS—more than by any other fuel. And each year adds to the increasing number of families enjoying the cleanliness and convenience of GAS. During the past twenty-five years, while the population of the United States has increased 50%, the sale of manufactured gas has increased more than seven times as fast—or 363%.

Notwithstanding the enviable past of the gas industry an even greater future is assured. The tremendous practical possibilities for the utilization of GAS for house heating and water heating are just beginning to be realized. And the newer appliances such as GAS refrigerators, incinerators and laundry dryers are also coming into more general use each year.

All of these necessary and convenient uses afford a highly lucrative field for development, and all will contribute to the future prosperity of the public utility industry.

With strategically located gas and electric properties serving over 1,200,000 customers in 18 States, the Philippine Islands and the three Maritime Provinces of Canada, the Associated Gas and Electric System will share largely in the future growth of the industry. A colored map showing the territories served will gladly be sent on request.

61 Broadway — New York, N. Y.

List Your Rented and Vacant Houses With
J. LEO KOLB
923 N. Y. Ave. District 5027 — 1237 Wis. Ave. West 0002

PRINTING
OF QUALITY WITH SERVICE AT LOW PRICES
Franklin J. FREA Inc.
Phone National 4040
1326 Eye St. N.W.

GUARANTY BONDS — PRINCIPAL & INTEREST OF EVERY DOLLAR GUARANTEED

LOANS

on improved Real Estate in Washington or its suburbs . . . for buying, building or refinancing completed properties.

Reasonable rate of interest and prompt decision. No matter what the size of the loan you desire, consult us first.

In requesting loan, specify amount needed, together with brief outline of the properties and its approximate valuation.

REAL ESTATE MORTGAGE & GUARANTY CORPORATION
Capital Resources $3,400,000
24 JACKSON PLACE

M. J. MEEHAN & COMPANY
Members
New York Stock Exchange
New York Curb Exchange
New York Cotton Exchange
New York Produce Exchange
Chicago Board of Trade

Mr. Frank J. F. Thiel
Resident Partner
HOTEL WASHINGTON
Washington, D. C.
Telephone—Metropolitan 3635

Investment Securities

Direct Private Telephone to our MAIN OFFICE
61 Broadway, New York

WEEK'S BANK LOANS DISCLOSE DECLINES

Shrinkage Also Reported in Investments and Net Demand Deposits.

STOCKS AGAIN ACTIVE

By THOMAS M. CAHILL.

Declines for the week of $18,000,000 in loans and investments, $80,000,000 in net demand deposits, a gain of $46,000,000 in time deposits and a small decrease in borrowings from Federal Reserve banks were shown yesterday in the Federal Reserve Board's condition statement of weekly reporting member banks in 101 leading cities on August 28.

Loans on securities increased $12,000,000 at all reporting banks, $42,000,000 in the New York District and $6,000,000 in the San Francisco District and declined $33,000,000 in the Chicago District and $10,000,000 in the Cleveland District. "All other" loans show a small increase for the week, a reduction of $8,000,000 in the Boston District being offset by increases in most of the others.

Holdings of United States Government securities fell off $11,000,000 in the New York District and $16,000,000 at all reporting banks, while those of other securities receded $11,000,000 in the New York District and $14,000,000 at all reporting banks.

Net demand deposits, which at all reporting banks were $80,000,000 below the total of August 21, receded $38,000,000 in the Chicago District, $16,000,000 in the Boston, $12,000,000 each in the New York and Cleveland Districts and $6,000,000 in the San Francisco and increased $9,000,000 in the St. Louis District.

Time deposits increased $39,000,000 in the New York district and $46,000,000 at all reporting banks, while Government deposits declined $7,000,000. The principal changes in borrowings from Federal Reserve banks for the week comprise increases of $8,000,000 at the Federal Reserve Bank of New York, and $5,000,000 each at St. Louis and Minneapolis, and decreases of $8,000,000 at Chicago, $6,000,000 at San Francisco, and $5,000,000 at Boston.

Stocks Active, Bonds Sluggish.

After the holiday, trading opened on the Washington Stock Exchange yesterday with considerable activity in the stock division, but a sluggish bond market. One hundred and twenty shares of Federal-American Co. preferred sold at 100½, while a block of 50 shares of Commercial National Co. preferred changed hands at 103, and a sale of two shares of District National Securities preferred at 98, point recession, was also recorded.

Twenty shares of Capital Traction moved at 93½, five of Potomac Electric 6 per cent preferred at 112½, 20 of the 5½ preferred at 107, and ten of Lanston Monotype at 129⅜; 75 shares of Mergenthaler selling from 103¼ up to 103½. Fifty shares of Terminal Refrigerating & Warehouse Corporation were sold at 50½ and fractional advances. Sales of three shares of American Security & Trust Co., at 455, and five of Washington Gas Light at 130¼, were also recorded.

The stock sales total aggregated 360 shares, and the bond transactions, $3,200, were confined to transfers of $2,000 Georgetown Gas 5s at 100, $1,000 Washington Gas 6s, series A, at 101⅝, and $200 of the B series at 103¼ and 103.

Drought Hits Maryland Crops.

Maryland crops were being affected materially by dry weather last month, Chairman William W. Hoxton, chairman and Federal Reserve agent for the Fifth or local Federal Reserve District, reported yesterday in his agricultural review.

The report stated that peaches were not sizing up as expected and in some sections of the peach belt a moth was doing considerable damage. The apple crop is about equal to last year's but cantaloupes on the Eastern Shore of Maryland have been troubled with mildew which in many instances has caused vines to go to pieces before the fruit matured, thus affecting the quality of the melons.

The wheat yield is somewhat better than had been expected, but on the whole the crop was disappointing. There is every indication of a large tomato crop, the report shows, and prospects for the corn crop are generally encouraging.

Virginia crops declined slightly as a result of unfavorable weather conditions. As is usually the case, following wet weather in the first half of July, crops were unable to withstand the dry spell without suffering considerable damage. August is usually the important month in the groth of such crops as corn, tobacco, peanuts and cotton, so weather conditions during the next two weeks will largely determine the yield of these crops.

Threshing reports show that the wheat crop yielded very poorly. The crop was injured by rust and other diseases which developed during the wet weather and the quality was poorer than usual. The total production is estimated to be 9,126,000 bushels compared with 9,758,000 bushels last year. Corn prospects declined during July, the crop being damaged by hot, dry weather when most of it was just beginning to ear. The August condition indicated a production of 41,714,000 bushels compared with 44,715,000 bushels harvested last year.

Most of the hay crop was harvested in July and yields were very good. The growth of alfalfa was retarded by the dry weather during the latter part of July, so the third cutting will not be as heavy as the first two. The early potato crop yielded better than had been expected, but total shipments for the season will be only about 20,500 cars, in comparison with 27,307 cars shipped in 1928.

Virginia sweet potatoes promise an average yield, the crop being slightly earlier than last year, and commercial shipments in car lots have commenced. Fruit prospects declined slightly, there being little change in the apple forecast, but peach production will not be as great as expected, due to the Oriental peach moth and smaller-sized fruit.

Few Banking Connections Cited.

Nine out of every ten salaried workers in the cities of the United States have never established banking connections to the extent that they can go to a bank and obtain a personal loan in time of financial stress, according to Leslie C. Harbison, president of Household Finance Corporation, who has loaned more than $200,000,000 to workingmen in the last 30 years.

These loans, according to Mr. Harbison, average slightly more than $100 each and provide immediate cash, in the full amount, without fines, fees or deductions of any type, at the rate of 2½ per cent a month on the unpaid balance.

New Post for James Work.

Appointment of James Work, one of the best known governmental aviation experts as vice president of the Detroit Aircraft Corporation was announced today by E. S. Evans, president.

Mr. Work was chief engineer of the naval air station at Lakehurst from 1922 to 1926, and since then has been assistant general manager of the naval aircraft factory. He has been unofficially associated with the Detroit Aircraft Corporation for several weeks and for a time acted as general manager of the Lockheed division which is located at Burbank, Calif.

Vice President C. J. Gockeler, District National Bank, has returned from his vacation at Margate City, N. J.

Vice President Francis G. Addison, jr., Security Savings & Commercial Bank, is back from a vacation at Rehoboth Beach, Del.

Curb Review

New York, Sept. 3 (A.P.).—Efforts to bring about a resumption of the upward price movement on the New York Curb Exchange today encountered increased selling resistance, although pool operators succeeded in marking up more than a score of issues to new high records. Fears that the Federal Reserve authorities would take further measures to check the flow of credit into speculative channels coupled with the possibility of an increase in the Bank of England discount rate tomorrow, influenced profit taking on the part of several large traders.

Public utilities were again the center of speculative interest. Electric Bond & Share was marked up to another new high record at 186¾, but lost its gain, and American Superpower crossed 70, but also was unable to maintain its gain. American Gas & Electric ran up more than 6 points to a new top at 221½; Associated Gas & Electric A touched 67 for the first time and Electric Power Associates A ran up to a new peak at 73.

Deere & Co soared 30 points on a few odd-lot sales. Cord Corporation touched another new high at 36⅛ and L'Air Liquide, the French chemical stock, soared nearly 14 points to a new peak at 108 7-8. New highs also were registered by Cohn Hall, Lane Bryant, National Investors and Walgreen Co.

Except for the establishment of a new top by Imperial of Canada new, the oils showed little change. Recent price cutting in the metropolitan area has had a depressing effect on speculation in those issues.

In the investment trusts, National Investors was again a spectacular performer, surging up 28 points to a new peak at 260, contrasted to its price of 11 early in July. The Goldman Sachs issues were firm in the early trading, but ran into more selling before the close. It was announced that Blue Ridge's exchange offer for 21 leading "big board" stocks had resulted in the adding of about $16,000,000 worth of these issues to its holdings.

Guardian Fire Assurance mounted more than 3 points on report that first half earnings were equivalent to $9.80 a share, against $10.31 for the entire year of 1928.

Mining stocks were buoyant on report of an increase in copper prices. Newmont sold up nearly 12 points. Mohawk jumped 7 points to a new top at 62 and Noranda was in good demand.

Dubilier Condenser, which rose several points to a new high ground last week, encountered a wave of realizing and dropped 3 points to 16, but quickly rallied to 16¾. Aluminum Co. dropped 9 points.

Wall Street Briefs

New York, Sept. 3.—Business failures throughout the country during August were less than those reported for August, 1928, R. G. Dun & Co., reports, insolvencies for last month numbering 1,762, compared with 1,852 for the corresponding month last year. Liabilities for last month totaled $33,746,452, as against $58,201,830 for August, 1928.

August sales of the Earl Radio Corporation totaled $1,400,000, an increase of 25 per cent over July, and 300 per cent above those for August, 1928. The company sold 28,400 sets in August, a new monthly record.

Plans for consolidation of five series of Insuranshares Trust certificates in the formation of a new $20,000,000 investment trust under the sponsorship of the Insuranshares Management Co., have been virtually completed, it was reported today.

Crude oil production in California last week declined 4,600 barrels. The daily output was estimated at 875,800 barrels, compared with 380,400 in the preceding week.

The Phillips Petroleum Co. has purchased the 15 retail service stations of the State Oil Co., of Lincoln, Nebr. The acquisition marks the entrance of the Phillips organization into Nebraska and is an important addition to its retail marketing facilities in the Middle West.

The A. O. Smith Corporation of Chicago has received a contract from the Goodyear-Zeppelin Corporation for 96 helium gas storage tanks for use at the Akron Zeppelin field. The tanks are to have a minimum storage capacity of 1,000,000 cubic feet. The Smith Corporation also has received a contract from the Navy Department for 50 similar tanks to hold 320,000 cubic feet of gas, for use at the Lakehurst, N. J., Naval air station.

DAILY COTTON MARKET.

New York, Sept. 3.

PORT MOVEMENT.

	Middling.	Receipts.	Exports.	Stock.
N.Orleans	19.33	1.512	.....	57.767
Galveston	18.55	1.159	3.521	107.653
Mobile	18.65	202	.....	14.894
Savannah	18.71	12.258	883	45.042
Charl'st'n	.....	686	.....	11.798
W'm'gton	.....	.....	.....	2.970
Norfolk	19.50	43	.....	18.553
Baltimore	.....	.....	.....	845
New York	19.55	.....	.....	106.250
Boston	.....	.....	.....	1.048
Houston	18.90	14.274	25.330	160.405
C. Christi	.....	6.000	.....	144.419
Minor pts	.....	.....	.....	6.674
Tl. today	.....	45.131	29.734	678.918
Tl. week	.....	118.188	96.389	.....
Tl. season	.....	537.191	283.950	.....

Sales—New Orleans, 594; Galveston, 510; Mobile, 1,568; Savannah, 4,000; Norfolk, 10; Houston, 14,673. Total sales today, 28,746.

INTERIOR MOVEMENT.

	Middling.	Receipts.	Shipments.	Stock.
Memphis	18.45	1.020	990	37.211
Augusta	18.50	3.581	1.526	36.187
St. Louis	.....	126	101	6.610
Ft. Worth	18.20	.....	.....	.....
Lit. Rock	18.85	.....	.....	.....
Atlanta	19.00	.....	.....	.....
Dallas	18.15	.....	.....	.....
M'tgom'ry	18.15	.....	.....	.....
Tl. today	.....	4.732	2.619	82.852

Sales—Memphis, 1,865; Augusta, 79; Fort Worth, 2,500; Little Rock, 584; Atlanta, 500; Dallas, 14,900; Montgomery, 353. Total sales today, 25,781.

THE METAL MARKET.

New York, Sept. 3 (A.P.).—COPPER—Firm; electrolytic, spot and future, 18@18¼.

IRON—Steady; No. 2, f. o. b., Eastern Pennsylvania, 20.50@21.50; Buffalo, 17.50@18.50; Alabama, 13.50@14.50.

TIN—Easy, 45.50; future, 46.37.

LEAD—Steady; spot, New York, 6.75; East St. Louis, 6.55@6.57.

ZINC—Steady; East St. Louis, spot and future, 6.80.

ANTIMONY—8.75.

QUICKSILVER—125.00.

BAR SILVER—52⅛. Mexican dollars, 39½.

FOREIGN BONDS.

French International 4s	37⅛
French 5s	41½
French Premium 5s	50¾
French International 5s	42¼
British Victory 4s	461
British War Loan	491
Italian Cons. 5s	43
Belgian Rest 5s	26¾
Belgian Premium 5s	29½

NEW YORK MONEY MARKET

New York, Sept. 3 (A.P.).—Call money steady; 9 per cent all day.

Time loans—Steady; 30 days, 8¾@9; 60-90 days, 8¾@9; 4-6 months, 8¾@9.

Prime commercial paper—6@6¼. Bankers' acceptances, steady; 30 days, 5⅛@5½; 60-90 days, 5⅛@5¼; 4 months, 5⅜@5¼; 5-6 months, 5⅜@5½.

OIL QUOTATIONS.

Oil City, Pa., Sept. 3 (A.P.).—Credit balance, $3.30. Runs, 108,769; average runs, 54,384; shipments, 82,523; average shipments, 27,508.

ACTIVITIES IN BONDS YESTERDAY ON NEW YORK EXCHANGE

TUESDAY SEPTEMBER 3, 19929.

(Reported direct from the New York Stock Exchange by J. & W. Seligman & Co.

UNITED STATES GOVERNMENT WAR LOANS.

The following sales are given in lots of $1,000. Quotations in dollars and 32ds of a dollar.

Sale	Issue	Open	High	Low	Last
62	Liberty 3½s	97.18	97.18	97.17	97.18
11	Liberty 1st 4¼s	98.26	98.27	98.24	98.24
289	Liberty 4th 4¼s	98.31	98.31	98.25	98.26
3	Lib 4th 4¼s, reg	98½	98½	98½	98½
50	U S G 4¼s	106.15	106.15	106.13	106.13
51	U S G 4s	102.30	102.30	102.24	102.24
25	U S G 3¾s	100.12	100.12	100.12	100.12
6	U S G 3⅜s, 1943	97.18	97.18	97.15	97.15
3	U S G 3⅜s, 1947	97.14	97.14	97.14	97.14

FOREIGN GOVERNMENT BONDS.

Sale	Issue	Open	High	Low	Last
	A				
1	Antioquia, Dept of, A-7s, 1945	86½	86½	86½	86½
2	Antioquia, Dept of, B-7s, 1945	87	87	87	87
8	Antioquia, Dept of, 1st 7s, 1957	86	86	86	86
8	Antioquia, Dept of, 2nd 7s, 1957	86	86	86	86
15	Antioquia, Dept of, 3d 7s, 1957	86	86	86	86
10	Antwerp 5s, 1958	90¼	90¼	90⅛	90⅛
11	Argentine Govt 6s, ser A, 1957	100	100	99	99
32	Argentine Govt 6s, ser B, 1958	99½	100	99	99
11	Argentine Govt 6s, June 1959	99¾	99¾	99	99¼
2	Argentine Govt 6s, Oct 1959	99¼	99¼	99⅛	99⅛
11	Argentine Govt 6s, May, 1960	99¾	99⅞	99¾	99¾
10	Argentine Govt 6s, Oct 1960	99	99¼	99	99¼
27	Argentine Govt 6s, Sept 1960	99	99¾	99	99
5	Argentine Govt 6s, Feb 1961	99¼	99½	99⅛	99⅛
22	Argentine Govt 6s, May 1961	99½	99½	99	99⅛
11	Argentine Govt 5½s, 1962	92¾	92¾	92	92
23	Argentine 5s, 1955	94¼	95	94¼	95
22	Australia 5s, 1957	94½	94¾	94½	94⅝
23	Australia 4½s, 1956	85⅝	86	85½	85½
1	Austrian Govt 7s, 1943	103	103	103	103
	B				
1	Bavaria, King of, 6½s, 1945	92	92	92	92
23	Belgium, King of, 6s, 1955	100¼	100½	100	100⅛
32	Belgium, King of, 6½s, 1949	105	105	104¾	104¾
9	Belgium, King of, 7½s, 1945	114¾	114¾	114¾	114¾
12	Belgium, King of, 7s, 1955	107¾	108	107¾	107¾
24	Belgium, King of, 7s, 1956	105¾	106	105⅝	105⅝
12	Belgium, King of, 8s, 1941	108	108½	107¾	108½
11	Berlin 6½s, 1950	92	92	92	92
5	Berlin 6s, 1958	82½	82½	82½	82½
1	Bogota, City of, 8s, 1945	98½	98½	98½	98½
11	Bolivia 8s, 1947	99	100¼	99	99¼
8	Bolivia 7s, 1958	84	84½	84	84½
14	Bolivia 7s, 1958 ct	82½	82⅞	82	82
11	Bordeaux, City of, 6s, 1934	100	100	100	100
23	Brazil, U S of 7s, 1952	95	95	94½	94⅞
32	Brazil, U S of, 6½s, 1926-27	89	89	87½	87½
17	Brazil, U S of 6½s, 1927-57	88¾	89	88⅛	88⅛
17	Brazil, U S of, 8s, 1941	105¾	106	105	106
8	Bremen, State of, 7s, 1935	99⅞	100	99⅞	100
37	Brisbane, City of, 5s, 1957	90	90	90	90
2	Budapest, City of, 6s, 1962	75¼	75¼	75¼	75¼
1	Buenos Aires, City of, 6½s, 1955	101	101	101	101
10	Buenos Aires, City of, 6s, 1960 Oct	96	96	96	96
15	Buenos Aires, Prov of, 6s, 1961	91½	92	91½	91½
2	Bulgaria, King of, 7s, 1967	75½	75½	75½	75½
	C				
11	Canada, Dom of, 5s, 1931	100⅛	100⅛	100⅛	100⅛
35	Canada, Dom of, 6s, 1952	102	102⅛	101⅞	101⅞
8	Canada, Dom of, 4½s, 1936	97½	97¾	97½	97¾
42	Chile, Rep of, 6s, 1960	89¾	90	89¼	89¼
11	Chile, Rep of, 6s, 1961	89⅝	90⅛	89⅝	90⅛
4	Chile, Rep of, 6s, 1961 Jan	90¼	90½	90¼	90½
11	Chile, Rep of, 6s, 1962	90	90	90	90
1	Christiania, City of, 6s, 1954	101	101	101	101
1	Cologne, City of, 6½s, 1950	89	89	89	89
27	Colombia, Rep of, 6s, 1961 Jan.	77⅞	78	77	77¾
23	Colombia, Rep of, 6s, 1961 Oct	77	77⅞	77	77⅞
11	Copen, City of, 5s, 1952	95⅜	95½	95¼	95½
4	Copen, City of, 4½s, 1963	85	85½	85	85½
1	Cordoba, Prov of, 7s, 1942	100¼	100¼	100¼	100¼
11	Costa Rica, Rep of, 7s, 1951	91¼	91½	91	91
1	Cuba, Rep of, 5½s, 1953	101½	101½	101½	101½
4	Cundinamarca, Dept of, 6½s, 1959	77	77	76½	76½
1	Czechoslovakia, Rep of, 8s, 1951	101¼	101¼	101¼	101¼
7	Czechoslovakia, Rep of, 8s, 1952	109⅞	109⅞	109¾	109¾
	D				
8	Denmark, King of, 6s, 1942	103	103	103	103
27	Denmark, King of, 5½s, 1955	100	100	99¾	99⅞
11	Denmark, King of, 4½s, 1962	85¼	85¾	85¼	85⅝
1	Danish Mun 8s, Ser A, 1946	109	109	109	109
4	Dominican, Rep of 5½s, 1942	92¾	92¾	92¾	92¾
4	Dresden, City of, 7s, 1945	99½	99½	99½	99½
8	Dutch E India 6s, 1947	102¼	102½	102¼	102¼
1	Dutch E India 5½s, 1953, Mar	102⅞	102⅞	102⅞	102⅞
	F				
9	Finland, Rep of, 5½s, 1958	85	85	85	85
1	Finland, Rep of, 6s, 1945	88⅛	88⅛	88⅛	88⅛
4	Finland, Rep of, 7s, 1950	98¼	98¼	98¼	98¼
23	French Govt 7½s, 1941	112	112	111½	111⅝
26	French Govt 7s, 1949	109¼	109¼	109	109
	G				
42	German Govt 7s, 1949	105⅛	105⅞	105⅛	105⅛
1	Graz Municipality 8s, 1954	98⅝	98⅝	98⅝	98⅝
24	Greek Govt 7s, 1964	94	95	94	93
4	Greek Govt 6s, 1968	82	82¼	82	82¼
	H				
11	Haiti, Rep of, 6s, 1952	100	100	99	99¾
1	Hamburg, State of, 6s, 1946	93	93	93	93
11	Hungarian Con Mun 7½s, 1945	90	90	90	90
1	Hungarian Con Mun 7s, 1946	85	85	85	85
3	Hungarian Land Mtge 7½s, 1961	91½	91½	91½	91½
4	Hungary, King of, 7½s, 1944	99¾	99¾	99⅝	99⅝
	I				
1	Irish Free State 5s, 1960	95½	95½	95½	95½
42	Italy, King of, 7s, 1951	95½	95¾	95	95¾
	J				
27	Japanese 6½s, 1954	100⅜	100⅜	100	100
10	Japanese Ster 4s, 1931	92⅝	92⅝	92½	92½
	L				
2	Leipzig, City of, 7s, 1947	97½	97½	97½	97½
4	Lower Austria, Prov of, 7½s, '50	94½	95	94½	95
6	Lyons, City of, 6s, 1934	100	100⅛	100	100⅛
	M				
6	Marseilles, City of, 6s, 1934	100	100	100	100
7	Mexican Irrigation 4½s, 1943	17	17	17	17
6	Mex, U S of, 4s, 1910, small	16¼	16¼	16	16
5	Mex, U S of, A-5s, 1945	23½	23½	23½	23½
4	Milan, City of, 6½s, 1952	84¼	84½	84¼	84½
4	Minas Gereas 6½s, 1958	87	88½	87	88½
2	Montevideo, City of, 7s, 1952	98½	98½	98½	98½
	N				
1	Netherlands 6s, 1954	103¾	103¾	103¾	103¾
4	New South Wales 5s, 1957	92	92	92	92
7	New South Wales 5s, 1958	92½	92½	92½	92½
11	Norway, King of, 5s, 1963	94½	94¼	94	94¼
17	Norway, King of, 5½s, 1965	99¾	99⅞	99½	99¾
8	Norway, King of, 6s, 1943	101¾	102	101¾	102
1	Norway, King of, 6s, 1944	101¾	101¾	101¾	101¾
13	Norway, King of, 6s, 1952	101⅜	102⅛	101	102
1	Nuremburg, City of, 6s, 1952	83	83	83	83
	O				
11	Oslo, City of, 5½s, 1946	98	98¼	98	98¼
	P				
6	Panama, Rep of, 5½s, 1953	101⅞	101⅞	101	101
6	Pernambuco, State of, 7s, 1947	86	86	86	86
34	Peru 6s, 1960	83¾	84	83½	83¾
13	Peru 6s, 1961	84	84½	84	84½
2	Peru 7s, 1959	99½	99½	99½	99½
11	Poland 8s, 1950	95	95¼	94¾	94¾
37	Poland 7s, 1947	85	85⅜	85	85
3	Porto Allegre, City of, 8s, 1961	102¾	102¾	102¾	102¾
2	Porto Allegre, City of, 7½s, 1966	96⅜	96⅜	96¼	96¼
	Q				
2	Queensland, State of, 6s, 1947	103	103	103	103
	R				
4	Rio de J, City of, 8s, 1946	105	105	105	105
3	Rio de J, City of, 6½s, 1953	89½	89½	89½	89½
3	Rio Gr do Sul, St of, 8s, 1946	105½	105½	105½	105½
2	Rio Go Sul, St of, 7s, 1966	92½	92½	92½	92½
1	Rio Gr do Sul, St of, 6s, 1968	81⅛	81⅛	81⅛	81⅛
27	Rome, City of, 6½s, 1952	87⅛	87¼	86½	86½
3	Rotterdam, City of, 6s, 1964	103	103	103	103
	S				
1	Salvador, Rep of, 8s, 1948	108¾	108¾	108¾	108¾
7	Santa Fe, Prov of, 7s, 1942	97	97	97	97
2	Sao Paulo, City of, 6½s, 1967	90¼	90¼	90¼	90¼
3	Sao Paulo, State of, 6s, 1968	83½	83½	83½	83½
2	Sao Paulo, State of, 7s, 1956	99½	99½	99½	99½
5	Sao Paulo, State of, 8s, 1936	103	103	103	103
1	Sao Paulo, State of, 8s, 1950	102⅞	102⅞	102⅞	102⅞
1	Seine, Dept of, 7s, 1956	106⅝	106⅝	106⅝	106⅝
24	Serbs, C & S, King of, 8s, 1962	85	85¾	85	85¾
47	Serbs, C & S, King of, 7s, 1962	73½	74	73	73
74	Soissons, City of, 6s, 1936	98½	100	98½	99
17	Sweden, King of, 5½s, 1954	103	103¼	103	103¼
6	Sweden, King of, 6s, 1939	102¼	102¼	102	102¼
2	Switzerland, Govt of, 8s, 1940	108¼	108¼	108¼	108¼
	T				
6	Tokyo, City of, 5s, 1952	73¾	73¾	73¾	73¾
1	Tokyo, City of, 5½s, 1961	84¼	84¼	84¼	84¼
	U				
11	U K Gt B & I 5½s, 1937	102	102¼	101⅞	102¼
8	Uruguay, Rep of, 8s, 1946	107	107	107	107
11	Uruguay, Rep of, 6s, 1960	96⅜	96⅞	96	96⅞
	V				
14	Vienna, City of, 6s, 1952	86	86	85½	85½
	W				
6	Warsaw 7s, 1958	77¼	77¼	77¼	77¼
	Y				
3	Yokohama, City of, 6s, 1961	91	91	91	91

NEW YORK CITY SECURITIES.

Sale	Issue	Open	High	Low	Last
7	New York City 3½s, 1954	87	87	87	87

DOMESTIC BONDS—RAILS AND MISCELLANEOUS.

Sale	Issue	Open	High	Low	Last
	A				
12	Abraham & Strauss 5½s, 1943	111⅛	111⅛	110½	110½
1	Adams Express 4s, 1948	84⅛	84⅛	84⅛	84⅛
4	Agricultural Mtge Bk 6s, 1947	75	75	75	75
1	Agricultural Mtge Bk 6s, 1948	74	74	74	74
610	Allegheny Corp 5s, 1944	110	111½	110	111½
370	Allegheny Corp 5s, 1949	110	111½	110	111
23	Allis-Chalmers 5s, 1937	99¼	99¼	99¼	99¼
14	Alpine Montan 7s, 1955	95	96	95	96
34	Amer I G Chem 5½s, 1939	119	119	118	118¼
1	Amer Cyanamid 5s, 1942	94¾	94¾	94¾	94¾
4	American Ice 5s, 1953	91	91	91	91
8	Amer Nat Gas 6½s, 1942	83	83	82½	82½
14	Amer. Smelt 5s, 1947	100½	100½	100	100
11	Amer Sugar Ref 6s, 1937	103½	103¾	103¼	103¾
942	Am T & T 4½s, 1939	221	224½	221	221½
1	Amer T & T gen 4½s, 1933	100	100	100	100
22	Amer T & T col tr 5s, 1946	102	102¼	102	102
42	Amer T & T col 5½s, 1943	105¼	105¼	105	105
25	Amer Tel & Tel 5s, 1960	102¼	102⅜	102	102
15	Amer Water Works 5s, 1934	100¼	100¼	99¾	99¾
1	Amer Water Works 6s, 1975	103⅛	103⅛	103⅛	103⅛
11	Anglo-Chilean Nitrate 7s, 1945	97	97	97	97
4	Antilla Sugar 7½s, 1939	45	45⅛	45	45⅛
11	Armour & Co 4½s, 1939	89¼	89½	89¼	89½
12	Armour & Co of Del 5½s, 1943	85½	85½	85	85½
4	Associated Oil 6s, 1935	102	102½	102	102½
11	At T & S F gen 4s, 1995	90⅝	90⅝	90¼	90¼
3	At T & S F adj 4s, 1995	86¼	86¼	86¼	86¼
95	At T & S F 4½s, 1998	165	165	163	163
4	Atlantic Gulf & W I 5s, 1959	71½	72	71¼	72
2	Atlantic Refining 5s, 1937	100¼	100¼	100¼	100¼
	B				
6	B & O 1st 4s, 1948	90½	91½	90½	91½
47	B & O cvt 4½s, 1933	97	97	96¼	97
11	B & O 1st g 5s, 1948	101½	101½	101⅛	101½
4	B & O ref & gen 5s, 1995	100⅛	100⅛	99¾	99¾
4	B & O ref 6s, 1995	108	108	107½	107½
8	B & O (PLE&WVa) 4s, 1941	90	90	89¾	89¾
4	B & O (S W Div) 5s, 1950	100⅜	100¾	100¾	100¾
4	B & O (Tol & Cinn) 4s, 1959	81	81	80¾	80¾
27	B & O 5s, ser D, 2000	100⅛	100¼	99¼	100
11	Batavian Petroleum 4½s, 1942	91	91	91	91
7	Berlin City Elec 6½s, 1959	89½	89½	89½	89½
1	Bell Tel of Pa 5s, ser C, 1960	103⅜	103⅜	103⅜	103⅜
4	Bell Tel of Pa 5s, ser B, 1948	103¼	103½	103¼	103¼
5	Berlin Elec Elev 6½s, 1956	89⅛	89⅛	89⅛	89⅛
4	Berlin City Elec 6½s, 1951	88	88	88	88
14	Beth Steel 5s, 1936	100	100¾	100	100¾
15	Beth Steel 5½s, 1953	103⅛	103¼	103⅛	103⅛
54	Beth Steel 6s, 1948	104¾	105	104½	105
11	Beth Steel ref 5s, 1942	101¼	101¼	101	101¼
5	Boston & Maine 5s, 1967	94¾	94¾	94¾	94¾
1	Rotary Cons Mills 6½s, 1934	50	50	50	50
8	Bklyn Edison 5s, A, 1949	102⅝	102⅝	102½	102½
5	Bklyn Edison 6s, B, 1930	100	100	100	100
42	Bklyn Man Tran 6s, 1968	89⅞	90	89½	89¾
1	Bklyn Que Co & Sub 1st 5s, 1941	70	70	70	70
2	Bklyn Union El 6s, 1950	85	85	85	85
4	Burl C R & Nor 5s, 1934	97	97	95½	95½
1	Bush Terminal 5s, 1955	94⅞	94⅞	94⅞	94⅞
1	By-Prod Coke 5½s, 1945	99¾	99¾	99¾	99¾
	C				
11	Calif Petrol 5½s, 1938	98¾	99½	98¾	99⅛
12	Calif Petrol 5s, 1939	95⅝	96⅝	96½	96½
4	Canadian Nat 4½s, 1968	92	92	91¾	92
8	Canadian Nat 4½s, 1957	93	93⅛	93	93⅛
7	Canadian Nor deb 6½s, 1946	113⅞	113⅞	113¼	113¼
5	Canadian Nor 7s, 1940	111	111	111	111
67	Canadian Pac deb 4s	82	82½	82	82¼
5	Canadian Nor 4½s, 1935	96	96	96	96
8	Canadian Pac 4½s, 1946	96¼	97	96¼	97
20	Canadian Pac 5, 1944	99⅞	100½	99⅞	100½
1	Caro Clinch & O 5s, 1838	99¼	99¼	99¼	99¼
1	Caro Clinch & O 6s, 1952	106¾	106¾	106¾	106¾
8	Central of Ga 5s, ser C, 1959	96¼	96¼	95⅝	96¼
12	Central of New England 4s, 1961	79¾	79¾	79¾	79¾
1	Central Pacific 1st 4s, 1949	88¾	88¾	88¾	88¾
35	Central Pacific 5s, 1960	99½	100	99⅛	100
1	Central R R of N J 5s, 1987	107⅛	107⅛	107⅛	107⅛
1	Central Steel 8s, 1941	121½	121½	121½	121½
10	Certainteed Prod 5½s, 1948	71	71	70¼	70¼
10	Ches & O gen 4½s, 1992	94¼	94¼	94¼	94¼
18	Ches & O cvt 4½s, 1930	99⅜	99⅜	99⅛	99¼
72	Ches Corporation 5s, 1947	99¼	99½	98¼	98½
1	Chi & Alton 1st 3½s, 1950	70	70	70	70
4	C B & Q 1st ref 5s, 1971	103	103	102¾	102¾
27	C & E Ill 1st cons g 5s, 1951	76	76	75	75
1	Chi & Erie 1st 5s, 1982	101	101	101	101
62	Chi Great West 1st 4s, 1959	63	63½	63	63½
1	Chi, Ind & Louis 6s, 1966	104	104	104	104
15	Chi, Ind & Sou 4s, 1956	86½	85½	85½	85½
15	Chi, Lake Shore & East 4½s, 1969	93	93	93	93
11	C M St P & Pac 5s, 1975	88¾	88⅞	88¾	88⅞
154	C M St P & Pac adj 5s, 2000	79½	79¾	79	79
1	C M & St P 4s, 1989	81	81	81	81
4	C M & St P 4½s, 1932	87¾	87¾	87¼	87¼
1	Chi & N W gen 4s, 1987	83	83	83	83
8	Chi & N W 7s, 1930	101½	101½	101	101
13	Chicago Rys 1st 5s, 1927	78¼	79⅛	78¼	79⅛
24	Chi, R I & P ref 4s, 1934	92½	93	92½	92½
4	Chi, R I & P 4½s, 1952	87¾	87¾	87¼	87¼
1	Chi, St P, Minn & Omaha 6s, 1930	100	100	100	100
4	Chi Union Station 4½s, 1963	92	92	92	92
2	Chi Union Station B 5s, 1963	102¾	102¾	102¾	102¾
4	Chi & W Ind 5½s, 1962	100	100	99¾	100
27	Chile Copper 5s, 1947	93¼	93½	93	93¼
2	Cinn Gas 4s, 1968	85¼	85¼	85¼	85¼
1	C C C & St L r & i C, 1941	103½	103½	103½	103½
1	Cleve U Term 5s, 1973	102	102	102	102
4	Cleve U Term 5½s, 1972	106½	106½	106½	106½
25	Colon Oil 6s, 1938	95¼	95⅝	95¼	95⅝
1	Colo Ind 1st & col 5s, 1934	90½	90½	90½	90½
10	Colo & Southern ref 4½s, 1935	93⅞	94¼	93⅞	94¼
17	Columbia G & El 5s, 1952, May	97½	97¾	97½	97½
13	Columbia G & El 5s, 1932, April	97¼	97¼	96⅝	97¼
3	Commercial Invest 6s, 1948	91	91	91	91
127	Commercial Invest 5½s, 1949	106½	107½	106	107¼
4	Consolidated Agriculture 6½s, 1958	80	81	80¾	81
1	Cons El Pow of Wuert 7s, 1956	92¼	92¼	92¼	92¼
1	Consumers Power 5s, 1952	100	100	100	100
3	Container Corp of Am 5s, 1943	75	75	75	75
1	Crown Cork 6s, 1947	99⅛	99⅛	99⅛	99⅛
4	Crown Willamette Paper Co, 1951	101	101	100¼	100¼
4	Cub Am S 1st col 8s, 1931	99⅝	99⅝	99½	99½
4	Cuba C S cvt deb 8s sta, 1930	57½	57½	57½	57½
25	Cuban Dom Sugar 7½s, 1936	61	66	61	63
3	Cuban Nor Rwys 5½s, 1942	78	78	78	78
4	Cuba Rwy 1st 5s, 1952	85	85	85	85
3	Cuba Rwy 6s, 1936	99½	99½	99	99
15	Cumberland T & T 5s, 1937	100	100	100	100
	D				
11	Del & H 1st & ref 4s, 1943	89½	89⅞	89½	89⅞
2	Del & Hudson 5s, 1935	100⅝	100⅞	100⅝	100⅞
8	Del & Hudson 5½s, 1937	102⅛	102¼	102⅛	102¼
4	Den Rio Gr & West 5s, 1978	84⅞	84⅞	84⅞	84⅞
35	Den Rio Gr & West 5s, 1955	89	89½	88¾	88¾
10	Detroit Edison 1st 5s, 1933	100½	100½	100½	100½
5	Detroit Edison ser B 5s, 1955	101¼	101¼	101¼	101¼
4	Detroit Edison 1st & ref 6s, 1940	106¾	106¾	106¾	106¾
2	Deutsche Bk 6s, 1942	97	97	97	97
32	Dodge Bros. 6s, 1940	100	100	99⅜	99⅜
2	Duluth Iron Range 5s, 1937	99	99	99	99
1	Duluth So Shore & Atl 5s, 1937	74⅞	74⅞	74⅞	74⅞
8	Duquesne Light 4½s, 1967	96½	96½	96½	96½
1	E Tenn Va & Ga d 5s, 1930	98½	98½	98½	98½
1	Ed Illum of Bklyn 4s, 1939	93½	93½	93½	93½
1	Erie 1st cons g. ln 4s, 1998	75½	75½	75½	75½
1	Erie gold 4s, A, 1953	79⅞	79⅞	79⅞	79⅞
2	Erie gold 4s, B, 1953	81	81	81	81
27	Erie R R 5s, 1967	92½	92¾	92½	92½
3	Erie & Jersey 1st 6s, 1955	107¾	107¾	107¾	107¾
4	Est Ry 7s, 1954	102⅞	102⅞	102¾	102¾
	F				
1	Fed Metals 7s, 1939	100½	100½	100½	100½
1	Fiat 7s, 1946	121	121	121	121
3	Fiat 7s, 1946, x-war	90	90	90	90
11	Fisk Rub Co 8s, 1941	100½	101⅛	100½	101
3	Fla E Coast 1st & rf 5s, 1974	67	67	67	67
2	Fla. E Coast 4½s, 1959	89½	89½	89	89
24	Fonda, J & G 4½s, 1972	33	35	33	35
11	Fram Ind Dev 7½s, 1942	102¼	102¾	102¼	102½
1	French Nat S S Lines 7s, 1949	100½	100½	100½	100½
	G				
4	Gen Asphalt 6s, 1939	104½	104½	104½	104½
11	Gen Cable 5½s, 1947	96⅛	96⅛	95	95
24	Gen Mot Accep 6s, 1937	101½	101½	101	101¼
23	Ger Cen Ag Bk 6s, 1960, July	78⅛	78½	78⅛	78¼
23	Ger Cen Ag Bk 6s, 1960, Oct	78½	78⅝	78⅜	78⅜
14	Ger Cen Ag Bk 6s, 1938	85¾	86¼	85½	85½
17	Ger Gen El 7s, 1945	101¾	103	101½	103
4	Ger Gen El 6s, 1948	91⅛	91⅛	90⅝	90⅝
1	Good Hope Stl 7s, 1945	93¼	93¼	93¼	93¼
8	Goodrich 6½s, 1947	107	107	106¾	106¾
24	Goodyr T & R 5s, 1957	90	90½	90	90
11	Grand Tr of Can deb 6s, 1936	104	104	103½	103¾
1	Grand Tr of Can deb 7s, 1940	110½	110½	110½	110½
4	Gt Cons El Pow of Jap 7s, 1944	96½	97	95½	97
6	Gt Cons El P of Jap 6½s, 1950	87½	87¾	87½	87¾
9	Great Nor 5s, 1973	101¼	101¼	101	101
4	Great Nor 5½s, 1952	105⅞	106	105⅞	106
27	Great Nor 7s, 1936	109¾	109¾	109	109
2	Green Bay & West deb B, 1950	26⅝	26⅝	26⅝	26⅝
2	Gulf States Steel 5½s, 1952	97¼	97¼	97¼	97¼
	H				
1	Hackensack Water 4s, 1952	84½	84½	84½	84½
2	Havana Elect 5s, 1952	83½	83½	83½	83½
3	Havana El 5½s, 1951	67½	67½	67½	67½
8	Hudson Coal Co 5s, 1962	73	73½	72½	73½
1	Hudson County Gas 5s, 1949	100¾	100¾	100¾	100¾
8	H & M 1st & ref 5s, A, 1957	89	89	88¾	88¾
2	H & M adj inc 5s, 1957	76	76	76	76
13	Humble Oil 5½s, 1932	100½	100½	100¼	100¼
34	Humble Oil 5s, 1937	99⅝	99⅝	99½	99½
	I				
8	Ill Bell Tel 5s, 1956	102¼	102½	102¼	102½
2	Ill Cent 4¾s, 1966	96½	96½	96½	96½
4	Ill C col tr g 4s, 1952	87¼	87¼	87¼	87¼
10	Ill C col tr g 4s, 1953	85⅛	85⅛	85⅛	85⅛
15	Ill C, Chi, St L & N O 5s, 1963	101	101	100	100
8	Ilseder Steel 6s, 1948	82¾	83	82¾	83
4	Indiana Steel 1st gtd 5s, 1952	104¾	104¾	104¾	104¾
10	Inland Steel Co 4½s, 1978	90¾	90¾	90	90
34	Interb R T ref 5s, 1966	63½	64	63½	64
8	Interb R T ref 5s, 1966, sta	64	64	62½	63½
4	Interb R T 7s, 1932	90	90½	90	90½
8	Interb R T 6s, 1932	54¼	54½	54¼	54½
9	International Cement 5s, 1948	99¾	99¾	99½	99½
8	Interl & Gt N adj 6s, 1952	88½	88⅞	88½	88⅞
1	Interl & Gt N 1st 6s, 1952	100⅝	100⅝	100⅝	100⅝
11	International Match 5s, 1947	94¼	94½	94	94½
4	Internatl Mer Mar sf 6s, 1941	100⅛	100⅛	100⅛	100⅛
10	Internatl Paper 5s, 1947	85⅛	86	85	85
2	Internatl Paper ref 6s, 1955	88¾	88¾	88¾	88¾
1	Inter Rwys of Cen Am 5s, 1972	76½	76½	76½	76½
2	Inter Rwys of Cen Am 6s, 1941	94	94	94	94
27	Internatl Tel & Tel 4½s, 1952	90½	90¾	90½	90¾
397	Internatl Tel & Tel 4½s, 1939	218	224	218	221
4	Italian-Credit 7s, A, 1937	95½	95½	95½	95½
2	Italian-Credit 7s, B, 1947	92½	92½	92½	92½
1	Italian Public Utility 7s, 1952	90⅞	90⅞	90⅞	90⅞
	K				
3	Kansas City, Ft S 4s, 1936	90⅞	91	90⅞	91
1	Kansas City Pow & Lt 5s, 1952	101½	101½	101½	101½
14	Kans City S 1st g 3s, 1950	71⅞	71⅞	71¾	71¾
1	Kans C S ref & imp 5s, 1950	96⅝	96⅝	96⅝	96⅝
8	Kans C Term 1st 4s, 1960	85¾	86	85⅝	85⅝
1	Kansas Gas 6s, 1952	103⅞	103⅞	103⅞	103⅞
1	Kendall Co 5½s, 1948	91	91	91	91
4	Kinney & Co 7½s, 1936	103¾	103¾	103½	103½
3	Kresge Foundation 6s, 1936	104	104	102¾	102¾
122	Krueger-Toll Co 5s, 1959	101⅞	102	101¼	101½
3	Lackawanna Steel 5s, 1950	100½	100½	100½	100½
1	Laclede Gas 1st 5s, 1934	98½	98½	98½	98½
14	Laclede Gas 5½s, 1953	102½	102½	102¼	102½
10	Lake S & M S 4s, 1931	97½	97½	97¼	97¼
25	Lehigh Valley gen 4s, 2003	84	84½	84	84½
2	Lehigh Valley g cons 5s, 2003	105	105	105	105
2	Lehigh Valley Coal 1st 5s, 1933	99	99	99	99
9	Liggett & Myers 5s, 1951	100⅞	100⅞	100¾	100¾
1	Lombard Elec 7s, 1952	98⅞	98⅞	98⅞	98⅞
1	Long Island 1st cons 4s, 1931	96¾	96¾	96¾	96¾
1	Long Island 5s, 1937	92½	92½	92½	92½
1	Lorillard Co 5s, 1951	81½	81½	81½	81½
3	Lorillard Co 5½s, 1937	85⅜	85½	85⅜	85½
4	Loew's, Inc 6s, 1941, x-war	93	93½	93	93
1	Louis & Nash 4s, 1940	91¾	91¾	91¾	91¾
1	Lou & Nash 1st & ref 5s, B, 2003	101⅞	101⅞	101⅞	101⅞
5	Louis & Nash 7s, 1930	101	101	101	101
	M				
2	Manati Sugar 7½s, 1942	91½	91½	91½	91½
4	Man Ry 1st 4s, 1990	53½	53½	53	53
2	Manila S L 1st ext 4s, 1959	65	65	65	65
4	Meridionale Elec 7s, 1957	95¼	95¼	95¼	95¼
1	Metrop Edison 5s, 1953	99½	99½	99½	99½
75	Midvale Steel 5s, 1936	99⅞	99⅞	99¾	99⅞
1	Milwaukee El 5s, 1961	97¾	97¾	97¾	97¾
2	M, St P&SSM cons 5s, 1938, gtd	95⅞	95⅞	95⅞	95⅞
3	M, St P & S S M 5½s, 1949	86½	86½	86½	86½
2	M, K & T 1st g 4s, 1990	82	82	82	82
2	M, K & T pr lien 5s, A, 1962	99¼	99¼	99¼	99¼
5	M, K & T 5% cu ad 5s, A, 1967	103	103	103	103
8	Mo, Pac 5s, Ser F, 1977	96½	96½	96	96
11	Mo Pacific gen 4s, 1975	71¼	71½	71	71
11	Mo Pac 5s, Ser G, 1978	97⅛	97½	97⅛	97⅛
27	Mo Pac 5½s, 1979	117	117	116½	116½
4	Montecatini Min 7s, 1937, ex war	94¾	95	94¾	95
1	Montana Power 5s, 1943	100½	100½	100½	100½
3	Montana Power 5s, 1962	97½	97½	97½	97½
10	Montreal Tram 1st ref 5s, 1941	96½	96½	96½	96½
4	Morris & Co 1st 4½s, 1939	82	82	82	82
2	Morris & Essex 3½s, 2000	75¼	75¼	75¼	75¼
8	Mortgage Bank of Chile 6s, 1961	91	91	90⅛	90⅛
5	Mortgage Bk of Chile 6½s, 1957	95½	95½	95	95
1	Mtge Bk of Colombia 6½s, 1947	77½	77½	77½	77½
11	Mtge Bk of Colombia 7s, 1946	86	86½	85	86½
	N				
2	Namm & Sons 6s, 1943	95	95	95	95
1	Nassau Elec 4s, 1951	51½	51½	51½	51½
27	Nat'l Dairy Products 5¼s, 1948	96	96½	95⅝	96
4	National Radiator 6½s, 1947	43	43	41¼	41¼
1	National Tube 1st 5s, 1952	104½	104½	104½	104½
2	New England T & T 5s, 1952	102½	102½	102½	102½
5	New England T & T 4½s, 1961	97	97	97	97
1	N O T & Mex 5s, C, 1956	98	98	98	98
4	N Orleans T & Mex 5½s, 1954	101½	101¾	101½	101¾
10	N Y C & H R deb 4s, 1934	94⅝	94⅝	94⅝	94⅝
5	N Y Cent cons 4s, 1998	88¼	88¼	87½	87½
11	N Y Cent 5s, 2013	103½	103¾	103¼	103¼
2	N Y C cvt deb 6s, 1935	105	105	105	105
1	N Y Chi & St L 6s, 1931	101½	101½	101½	101½
8	N Y Chi & St L 5½s, A, 1974	104	104	104	104
2	N Y Chi & St L 4s, 1937	93⅝	93⅝	93⅝	93⅝
2	New York Dry Dock 4s, 1951	79	79	78½	78½
9	N Y Ed 6½s, 1941	101¾	101¾	101½	101½
2	New York & Jersey 5s, 1932	98½	98½	98½	98½
10	N Y N H & H 4s, 1956	71	71	71	71
8	N Y N H & H 4½s, 1967	85½	85½	85½	85½
77	N Y N H & H cvt 6s, 1948	136	136½	136	136½
4	N Y N H & H col 6s, 1940	104½	105¼	104½	105¼
3	N Y Ont & W ref 4s, 1942	64½	64½	64	64
1	N Y Rwys prior lien 6s, 1965	74	74	74	74
10	N Y State Rys cons 4½s, 1962	27⅛	27⅛	27	27
1	N Y State Rys 6½s, 1962	31¼	31¼	31¼	31¼
1	N Y Steam 6s, 1947	106	106	106	106
2	New York Trap Rock 6s, 1946	96¾	96¾	96¾	96¾
22	N Y Tel ref 6s, 1941	106	106	105⅞	106
4	N Y Tel deb 6s, 1949	110⅜	110⅜	110¼	110¼
7	N Y T 1st g 4½s, 1939	97¼	97⅜	97¼	97¼
6	N Y Wes & Bos 4½s, 1946	82¼	82¼	82¼	82¼
10	Niagara Falls Power 5s, 1932	100	100	100	100
26	Niagara Falls Power 6s, 1932	101⅛	101⅛	101	101
4	Nord Rwy of France 6½s, 1950	102	102	102	102
15	Norddeutch-Lloyd-Bre 6s, 1947	91½	92	91½	92
1	Nor & Sou ref 5s, 1961	73	73	73	73
8	Nor & W 1st cons 4s, 1996	89¾	90	89¾	90
15	Nor & W Poco Coal 4s, 1941	92	92	92	92
3	North Amer Edison 5s, 1957	98⅝	98⅝	98⅝	98⅝
4	North Amer Edison 5½s, 1963	100	100½	100	100½
9	Nor Pac gen 3s, 2047	64	64	63¾	63¾
23	N Pac pr ln g 4s, 1997	85⅝	86⅛	85½	86⅛
11	N Pac ref & imp 6s, 2047	110½	110½	110	110
1	Nor States P 5s, 1941	98½	98½	98½	98½
8	Nor States Power 6s, 1941	104	104½	104	104
18	Norway Hydro-Elec 5½s, 1957	88½	88½	88⅛	88½
8	Norway Muni Bank 5s, 1967	91	91	90⅝	91
	O				
11	Ont Pow Niag Falls 5s, 1943	102⅝	102⅝	102	102⅝
8	Ore S Line cons 5s, 1946, guarantd	101¾	101¾	101¾	101¾
8	Ore-Wash 1st ref 4s, 1961	84¾	85⅞	84¾	85⅞
4	Oriental Sugar 7s, 1942	72	72	72	72
27	Oriental Dev 6s, 1953	90½	90⅞	90¼	90¼
35	Oriental Dev 5½s, 1958	83½	84	83½	84
8	Otis Steel 6s, 1941	100	102	100	102
	P				
1	Pac Gas & El 5s, 1942	100½	100½	100½	100½
3	Pacific Power 5s, 1939	99	99	99	99
1	Pac Tel & Tel 5s, 1937	101⅛	101⅛	101⅛	101⅛
1	Pan-Amer P & T 6s, 1940	93⅜	93⅜	93⅜	93⅜
18	Pan-Amer P & T 6s, 1934	109¾	110	109½	109¾
1	Paramount B'way Corp 5½s, 1951	100	100	100	100
8	Para-Fam-Lasky 6s, 1947	98	98	97¼	97¼
49	Paris-Lyons Med Rwy 6s, 1958	99½	99¾	99⅜	99¾
8	Paris Lyons Med Rwy 7s, 1958	103⅛	103⅛	103	103
2	Paris Orleans Rwy 5½s, 1968	96⅛	96⅛	96	96
5	Pa Dixie Cement 6s, 1941	83	83	83	83
1	Pa Ohio & Det R R 4½s, 1977	93½	93½	93½	93½
4	Penn Co 4¾s, 1963	96½	96½	96½	96½
1	P R R cons g 4s, 1948	92½	92½	92½	92½
24	P R R g m 4½s, ser A, 1965	95	95¼	95	95
5	P R R cons 4½s, 1960	99¾	99¾	99¾	99¾
8	P R R g 5s, ser B, 1968	104¾	105¼	104¾	105¼
17	P R R 5s, 1964	103⅜	103⅜	102½	103⅜
18	Penn R R 6½s, 1936	108⅝	109	108⅛	108½
12	Penn R R 7s, 1930	100½	100⅝	100½	100⅝
8	Peo Gas Lt & Coke 5s, 1947	101	101	101	101
17	Philadelphia Co 5s, 1967	96⅜	96½	96	96¼
53	Phil & Reading C & I 6s, 1949	108	108⅛	107½	107½
4	Phil & Reading C & I 5s, 1973	86	86	86	86
11	Phillips Petroleum 5¼s, 1939	89⅝	89⅝	89	89¼
8	Pillsbury Flour 6s, 1943	102⅜	102⅜	102	102
1	Port Arthur Canal & Dk A 6s, 1953	103	103	103	103
11	Porto Rican Am Tob 6s, 1942	96	96	96	96
1	Portland Ry Lt & P 5s, 1942	98	98	98	98
2	Postal Tel & Cable 5s, 1953	91	91	91	91
4	Pressed Steel Car 5s, 1933	88	88	87¾	87¾
27	Public Service of N J 4½s, 1948	275	280	272½	280
1	Pub S El & Gas 4½s, 1967	96¼	96¼	96¼	96¼
1	Purity Bakeries 5s, 1948	91	91	91	91
7	Pure Oil 5½s, 1937	97⅞	98¼	97⅞	98
	R				
11	Reading 4½s, 1997	94¾	95	94½	94½
2	Remington Arms 6s, 1937	95¾	95¾	95¾	95¾
23	Remington Rand 5½s, 1947	97⅛	98	97⅛	97½
11	Rep Iron & Steel 5½s, 1953	102	102½	102	102½
4	Rheinelbe Union 7s, 1946	106	106	106	106
15	Rheinelbe Union 7s, 1946, x-war	95⅝	96⅛	95⅝	96⅜
42	Rhine-Main-Danube 7s, 1950	100	100	100	100
8	Rhine Westphalia Elec 6s, 1952	87½	87½	87½	87½
5	Rhine Westphalia Elec 6s, 1953	92	92	92	92
1	Rima Steel 7s, 1955	93½	93½	93½	93½
11	Rio Grd West 1st 4s, 1939	86	86	85⅞	85⅞
30	Rio Grd West col tr 4s, 1949	79½	79½	78⅞	78⅞
1	Rochester Gas 7s, 1946	106	106	106	106
4	R I Ark L 4½s, 1934	94	94	93¼	93¼
	S				
2	San Ant & Aran Pass 4s, 1943	89¼	89¼	89¼	89¼
1	San Ant Pub Serv 6s, 1952	103	103	103	103
4	Saxon Pub Wks 7s, 1945	94	94	94	94
4	Saxon Pub Wks 6½s, 1951	88	88	88	88
8	S A L Ry ref g 4s, 1959	53	53	53	53
70	S A L Ry adj 5s, 1949	55	55	54⅛	54⅛
35	S A L Ry 6s, 1945	73	73	72¼	72¼
11	Seaboard-All Florida 6s, 1935, A	65½	66⅜	65½	66⅜
7	Shell Union Oil 5s, 1947	95¾	95¾	95⅛	95⅛
15	Shell Pipe Line 5s, 1952	92⅞	93⅜	92⅞	93½
4	Schulco Co 6½s, 1946, B	80	80	80	80
14	Siemens & Halske 6½s, 1951	104⅞	105	103¾	103¾
3	Siemens & Halske 7s, 1935	103	103	103	103
8	Silesian Am 7s, 1941	93⅞	93⅞	93¾	93¾
17	Sinclair Crude Oil 5½s, 1938	95¼	95½	95¼	95½
11	Sinclair Pipe Line 5s, 1942	92½	92½	92½	92½
27	Sinclair Oil 7s, 1937	101½	101½	101¼	101½
11	Sinclair Oil 6½s, 1938	99½	99¼	99¼	99¼
10	Sinclair Oil 6s, Ser D, 1930	98	98¼	98	98¼
3	Sou Colo Pow 6s, 1947	101⅛	101⅛	101	101
8	Sou Pacific ref 4s, 1955	86⅞	87¼	86⅞	86⅞
1	Sou Pacific col 4s, 1949	86½	86½	86½	86½
139	Sou Pacific 4½s, 1969, w w	99	99⅛	99	99
2	Sou Pacific 4½s, 1968	92¾	92¾	92¾	92¾
1	Sou Pacific conv 5s, 1934	101	101	101	101
11	Sou Ry gen 4s, Ser A, 1956	85¼	85¼	85	85¼
6	Sou Ry 6s, 1956	112½	112½	112	112
9	St L Iron Mt & S gen 5s, 1931	100	100	99¾	99¾
4	St L I M & S R & G 4s, 1933	92⅞	93	92⅞	93
2	St L Rocky Mt & Pac 5s, 1955	64	64	64	64
2	St L & S F pr ln ser A, 4s, 1950	84½	84½	84½	84½
7	St L & S F pr ln, ser B, 5s, 1950	99¼	99¼	99	99
11	St L & S F R R 4½s, 1978	85¼	85¼	84¾	85
1	St L & S F Ry gen 5s, 1931	99¼	99¼	99¼	99¼
4	St L & S W cons 4s, 1932	94⅜	94⅜	94⅜	94⅜
1	St L & S W 1st ter 5s, 1952	91¼	91¼	91¼	91¼
5	St P Kans C S L 4½s, 1941	89¾	89¾	89⅛	89¾
1	St Paul Union Depot 5s, 1972	102	102	102	102
3	Smith A O Corp 6½s, 1933	102	102	102	102
1	South Bell Tel 5s, 1941	100⅝	100⅝	100⅝	100⅝
1	Sou Porto Rico 7s, 1941	105	105	105	105
12	Southwest Bell Tel 5s 1954	101⅛	101⅛	101⅛	101⅛
1	Standard Milling 5s, 1930	99	99	99	99
32	Stand Oil of N J 5s, 1946	101¼	101¼	100⅞	100⅞
13	Standard Oil of N Y 4½s, 1951	92½	93¼	92½	93¼
4	Stevens Hotel Co 6s, 1945	93½	93½	93	93
1	Syracuse Ltg 5s, 1951	102	102	102	102
	T				
5	Tenn Copper 6s, 1944	104½	104½	104½	104½
17	Tenn Elec Power 6s, 1947	104¼	104¼	104	104
1	Texarkana Ry 5½s, 1950	100½	100½	100½	100½
3	Tex & Pacific 1st 5s, 2000	101⅞	101⅞	101⅞	101⅞
2	Tex & Pac 5s, C, 1979	95	95¼	94¾	95¼
10	Tex & Pacific La div 5s, 1931	99⅞	99⅞	99¾	99⅞
1	Third Ave ref 4s, 1960	53⅝	53⅝	53	53
1	Third Ave adj 5s, 1960	36	36	36	36
11	Transcontinental Oil 6½s, 1938	104	104	103	103
7	Trumbull Steel 6s, 1940	102½	102½	102½	102½
7	Toho Elec Pow 7s, 1955	97	97	95⅞	95⅞
1	Toho Elec Pow 6s, 1929	96	96	96	96
11	Tokyo Elec Light 6s, 1953	86⅝	87	86⅝	87
	U				
4	Ujigawa Elec 7s, 1945	96½	96½	96½	96½
8	Union Drug of Del 5s, 1953	91¼	91½	91	91½
15	Union Elec 5½s, 1954	100⅜	100⅜	100½	100½
9	Union Oil of Calif ser A 6s, 1942	105⅜	105⅜	105⅜	105⅜
8	Union Oil of Calif 5s, 1935	96⅝	96⅝	96⅛	96⅛
8	Union Pac 1st g 4s, 1947	93½	93⅝	93½	93½
11	Union Pac 1st & ref 4s, 2008	87½	87½	87	87
2	Union Pac 4s, 1968	83¾	84¼	83¾	84
13	Union Pac 4½s, 1967	97	97	96¼	96¼
2	United Biscuit Co 6s, 1942	97	97	97	97
5	United Steel of Burbach 7s, 1951	102	102	102	102
5	United Steel Corp 6½s, A, 1951	83	83	83	83
14	United Steel Corp 6½s, C, 1951	81⅞	82	81⅞	82
11	U S Rubber 5s, 1947	85½	86	85	85½
23	U S Rubber 7½s, 1930	100⅛	100⅛	100¼	100⅛
95	U S Steel 5s, 1963	109½	109½	109½	109½
11	Utah Lt & Trac 5s, 1944	90	90¾	90	90¾
1	Utah Power & Lt 5s, 1944	97¼	97¼	97¼	97¼
3	Utilities Pow & Lt 5½s, 1947	90	90½	90	90½
	V				
1	Va Midland gen 5s, 1936	98	98	98	98
8	Va Ry 1st 5s, 1962	100	100½	100	100½
8	Vertienties 7s, 1942	74	75½	74	75½
	W				
2	Wabash 2d 5s, 1939	99	99	99	99
1	Wabash B 5s, 1976	94¾	94¾	94¾	94¾
5	Wabash 5½s, 1975	101	101	101	101
5	Wabash 4½s, 1978	84⅞	84⅞	84⅞	84⅞
3	Walworth Co 1st 6s, 1945	87½	87½	87½	87½
4	Walworth Co 6½s, 1935	89	89	89	89
1	Warner Sugar ref 7s, 1939	63	63	63	63
3	Wash Water Power 5s, 1939	100	100	100	100
2	Western Electric 5s, 1944	101⅞	101⅞	101⅞	101⅞
4	West Maryland 5½s, 1977	92⅞	93	92⅞	93
3	W Penna Pow 5½s, 1953	101⅛	101⅛	101⅛	101⅛
8	West Pac 1st 5s, 1946	96	96	95⅞	96
1	West Union 4½s, 1950	98½	98½	98½	98½
17	West Union 6½s, 1936	107	107	106½	106½
8	West Union 5s, 1951	101¾	102	101¾	102
11	Westphalia Elec 6s, 1953	79¾	79¾	79¼	79¼
5	Wheeling Steel Corp 5½s, 1943	98¾	99½	98½	98½
1	White Eagle Oil 5½s, 1937	101	101	101	101
20	Wickwire S Steel cv 7s, 1935	42	43	42	43
7	Wilkes-Barre & Estn 1st 5s, 1942	62	62	61⅛	61⅛
4	Willys-Overland 6½s, 1933	101½	101½	101	101
11	Wilson & Co 1st 6s, 1941	99⅝	99⅝	99½	99½
	Y				
34	Youngstown S & Tube 5s, 1978	100	100¼	100	100¼

Total bond sales, today, $11,554,000; Friday, $9,144,000; week ago, $11,441,000; year ago, $7,652,000.

Daily Market Background

Complete Summary of Investment Data Compiled on Exchange Days for The Post

New York, Sept. 3 (N.Y.W.N.S.).—

Automobiles and Trucks.

GENERAL MOTORS—August Buick shipments were 5.2 per cent above year ago; Chevrolet output was 109,968 units, off 10.4 per cent from August, 1928. HUPP MOTOR shipped 5,255 cars in August, 25 per cent below year ago. H. H. FRANKLIN MANUFACTURING August shipments were 52 per cent above year ago. PACKARD MOTOR August factory shipments were 5,366 cars, 7.3 per cent above year ago.

PEERLESS MOTOR CAR president and vice president granted option to buy 140,000 shares of stock.

Chemicals.

AMERICAN CYANAMID had net income of $2,328,928 in year ended June 30, 55 per cent above year ago.

Electrical Equipment.

NOMA ELECTRIC, with PILOT RADIO & TUBE purchases EVERETT MILLS plant.

Fertilizers.

VIRGINIA CAROLINA CHEMICAL earned $3.06 per $6 participating preferred share in year ended June 30, against $7.57 year ago.

Food Products.

COCA COLA INTERNATIONAL places stock on $12 annual basis, against $8 paid heretofore.

VAN CAMP PACKING sales for August quarter were 60 per cent above year ago.

Investment Trusts.

CHICAGO INVESTORS CORPORATION rights, 1 for 3, at $20.

Miscellaneous.

A. O. SMITH CORP. gets order for 96 helium gas storage tanks with capacity of 1,000,000 cubic feet from GOODYEAR-ZEPPELIN CORP., and 50 tanks with capacity of 320,000 cubic feet from Navy Bureau of Aeronautics. COLUMBIA GRAPHOPHONE earned $1.20 per ordinary share (equivalent to American shares) in year ended June 30, against $1.15 in fifteen months ended June, 30, 1928. INTERNATIONAL PRODUCTS earned 64 cents per common share in six months ended June 30, against $1.03 year ago. NATIONAL CASKET earned $17.94 per common share in year ended June 30, against $14.09 year ago. Q. R. S. DEVRY CORP. to manufacture Neon tubing in Canada.

Oil.

Thirty-day curtailment beginning October 1 agreed to by Gray County, Tex., operators; daily production approximately 90,000 barrels. PHILLIPS PETROLEUM purchases fifteen retail service stations of STATE OIL CO., of Lincoln, Nebr. PRAIRIE PIPE LINE August deliveries totaled 6,929,411 barrels, about 15 per cent above year ago. WHITE EAGLE OIL & REFINING August stations sales were 12,256,000 gallons of gasoline, 16 per cent above year ago.

Radio.

EARL RADIO CORP. August sales totaled $1,400,000, 25 per cent above July and 300 per cent above year ago. COLUMBIA GRAPHOPHONE CO., LTD., starts manufacturing radio receivers. GRIGSBY-GRUNOW plans increasing output to 6,500 radio sets daily. RADIO CORP. OF AMERICA, subsidiary advances tube prices. UTAH RADIO PRODUCTS to produce remote control unit; July speaker shipments were 33 per cent above year ago.

Railroads.

CHICAGO, ST. PAUL, MINNEAPOLIS & OMAHA had July net of $462,013, against $104,060 deficit in July, 1928; seven months, $1,456,587, against $693,096 year ago (1929 figures include $232,856 back mail pay). LONG ISLAND R. R. (PENNSYLVANIA R. R. affiliation) earned $2.75 per share in first half, against $1.21 year ago. PENNSYLVANIA ROAD CORP. believed to have control of NATIONAL FREIGHT CO., new corporation formed to supply container car service to PENNSYLVANIA RAILROAD.

AMERICAN WATER WORKS & ELECTRIC obtains several CUBAN WATER WORKS properties. BROOKLYN MANHATTAN TRANSIT earned $6.52 per common share in year ended June 30 against $6.62 year ago. COMMONWEALTH POWER net (after charges, before retirement reserves) for twelve months ended July 31 was 24 per cent agove year ago. FLORIDA POWER & LIGHT June net off 3.41 per cent; twelve months 35.9 per cent below year ago. July K. W. H. production up for July was 8,011,077,000 K. W. H. against 7,768,400,000 in June. NEW ENGLAND POWER ASSOCIATION (including subsidiaries) net earnings, before reserves, charges, c., for six months ended July 31 were $17,425,815. NEW YORK RAILWAYS, New York City, negotiating for Sixth avenue trolley line. NORTHERN STATES POWER net (after taxes, before charge) for twelve months ended July 31, was 7 per cent above year ago. PENN-OHIO EDISON net (after charges, before retirement reserves) for twelve months ended July 31 were 23 per cent above year ago.

Railroad Equipment.

BALDWIN LOCOMOTIVE works had $16,000,000 of unfilled orders on September 1. CANADIAN CAR & FOUNDRY proposes reducing par of common and preferred to $25 from $100 and splitting shares four to one.

Retail Trade.

F. W. WOOLWORTH CO. plans opening 63 additional European stores. MONTGOMERY WARD & CO. August sales up 46.7 per cent; eight months 31.3 pre cent above year ago. SEARS, ROEBUCK & CO. have opened 84 stores since the first of the year, plan to have over 300 units in operation by end of year.

Steel and Iron.

Industry is operating at 87.5 per cent, 1.5 per cent below last week, but 10.5 per cent above year ago; U. S. STEEL operating at 93 per cent, off slightly from last week, but 16 per cent above last year; independents operating at 83 per cent, 2 per cent below last week, but 8 per cent above year ago. COPPERWELD STEEL rights 1 for 8 at $55.

Textiles.

CONSOLIDATED TEXTILE had loss of $318,252 in first half against $212,881 loss year ago.

CHICAGO GRAIN.

Chicago, Sept. 3 (A.P.).—Bullish cables did their best to lift wheat values to higher ground today but a heavy volume of late sales for profits and a large increase in the visible stocks counteracted the early buoyance and the finish was weak. In contrast, other grains withstood profit-taking pressure and scored moderate gains, their strength attributable to growing alarm over the feed grain situation and diminishing corn crop prospects.

Wheat was unchanged to 1c lower at the last, while corn advanced ½c@1½c for the day and oats, ⅜c@1⅛c. Provisions were quiet and steady at 7c loss to 10c gain.

The week-end passed without interruption of the drought in Argentina, Australia and the domestic corn belt, and the weather news from both hemispheres had an elevating effect on wheat and corn. The only rain reported over the holiday was in the Canadian Northwest, holding up threshing operations there, and today it snowed at Cardston and Calgary, Alta., and overnight frost was thought to have caused some damage. Export business picked up a little, with some orders from Australia and Argentina. The drought in the Argentine is reaching toward the danger line and causing increasing apprehension, since the North American crop is now a fairly definite quantity.

The visible supply of wheat increased 5,573,000 bushels to 182,400,000, more than double the 87,914,000 bushels in sight a year ago. Canadian country deliveries Saturday were 2,801,000 bushels, against 342,000 a year ago and receipts at Winnipeg today totaled 586 cars.

Private forecasts of the spring wheat crop were a little better than a month ago, averaging 212,000,000 bushels, and ranging between 205,000,000 and 220,000,000. The Canadian forecast ran about even with last month from 240,000,000 to 271,000,000 bushels.

Deliveries today totaled 4,700,000 bushels of wheat.

Corn crop estimates were as bullish as the trade had anticipated and with much of the crop regarded as past aid from rain now the market was strong from start to finish despite dips into profits. Private forecasts averaged 2,509,000,000 a drop of 24,000,000 bushels since August 1.

Lard was firmer with the grains and on buying by cash interests. Other provisions were steady.

Cash grain:

WHEAT—No. 1 hard, 1.32@1.32½; No. 3 hard, 1.30¼.

CORN—No. 1 mixed, 1.02½; No. 1 yellow, 1.02¾@1.03½.

OATS—No. 2 white, 47@47½; No. 3 white, 45@46½.

BARLEY—Quotable range, 53@59.

GRAIN AND PROVISIONS FUTURES:

	High.	Low.	Close.
Wheat—			
September	1.36	1.33⅝	1.33¾
December	1.45	1.42⅝	1.42⅝
March	1.50¾	1.48⅛	1.48⅛
May	1.54⅞	1.52⅜	1.52½
Corn—			
September	1.04⅝	1.03⅜	1.03¾
December	1.03	1.01¼	1.01¾
March	1.06¼	1.05¼	1.05½
May	1.09⅜	1.08¼	1.08⅜
Oats—			
September	.50¼	.49	.49⅝
December	.54⅜	.53⅜	.53⅝
March	.59⅛	.57¼	.57⅞
May	.59⅞	.58⅝	.58⅝
Rye—			
September	1.04½	1.02¾	1.03
December	1.13⅜	1.11½	1.11½
March	1.18½	1.16⅞	1.16⅞
May	1.19⅞	1.18¾	1.18¾
Lard—			
September	11.95	11.85	11.95
October	12.07	12.05	12.07
December	12.25	12.22	12.22
January	12.45	12.42	12.45
Ribs—			
September	.....	.....	12.15
October	.....	.....	12.80
Bellies—			
September	13.47	13.25	13.47
October	.....	.....	13.80

LOCAL PRODUCE MARKET.

POULTRY—Alive: Turkeys, top, 33@35; broilers, large, 30@32; chickens, medium, 28@30; broilers, small, 27@28; Leghorns, broilers, 25@26; large fowls, 28; small fowls, 26@27; ducks, 15@18; geese, 15; young keats, 50@80; Leghorns, 38@40; small, 23. Dressed: Leghorns, broilers, 35@36; fowls, 34@35; checkens, large, 37@38; chickens, small, 36@37; geese, 28@30; keats, 80@1.00.

BUTTER—Country packed, 30.

EGGS—Average receipts, 33@34; hennery, 40@42.

LIVE STOCK—Lambs, 12½. Calves, 15.

CANTALOUPES — Supplies, moderate; demand, moderate; market, steady. Colorado, Hales, best, Perfectos, standard flats, 12s and 15s, and jumbo flats, 12s and 15s, 90@1.25. Miscellaneous melons: Supplies, moderate; demand, moderate; market, steady. California, Imperial Valley, Jumbos 6s, 8s and 9s, 2.25@2.50, few 2.75; 5s to 6s, 1.75@2.25; Persians, standard crates, 4s to 6s, 2.50@3.00; jumbos, 4s to 6s, 3.00@3.50; ponys, 5s to 8s, 2.00@2.25.

LETTUCE — Supplies, light; demand, moderate; market, steady. California, crates, Iceberg type, 4-5 dozen, fair quality and condition, 4.00@4.50; ordinary quality and condition, 3.50@3.75. Eastern: Supplies, moderate; demand, moderate; market, steady. New York, 2-dozen crates, Big Boston type, fair quality and condition, 50@65, mostly 50.

ONIONS—Supplies, moderate; demand, light; market, steady. New York and Massachusetts, 100-lb. sacks, yellows, U. S. No. 1, medium to large size, 2.50@2.65.

PEARS—Supplies, light; demand, light; market, steady. California, boxes, Bartletts, fancy, best, mostly around 4.00; ripe, 3.50.

PEACHES—Supplies, light; demand, moderate; market steady. Maryland and Virginia, bushel baskets, Elbertas, U. S. No. 1, large size, 2.25; medium size, 2.00; small size, fair quality, 1.25@1.50.

POTATOES—Supplies, moderate; demand, moderate; market, steady. New Jersey, 150-lb. sacks, Cobblers, U. S. No. 1, 5.00@5.25.

SWEET POTATOES — Supplies, light; demand, light; market, dull. North Carolina and Eastern Shore, Virginia, clothtop barrels, yellows, No. 1, 4.50@5.00.

APPLES — Supplies, liberal; demand, slow; market, dull. Bushel baskets, Virginia, U. S. No. 1, 2½-inch up, Grimes, 1.50@1.75.

STRING BEANS — Supplies, moderate; demand, moderate; market, dull. Eastern Shore, Virginia, bushel hampers, green, 1.25@1.50.

LIMA BEANS—Supplies, moderate; demand, moderate; market, slightly stronger. Eastern Shore, Maryland, bushel hampers, 1.75; nearby Maryland, truck, bushel hampers, 1.50.

PEAS—Supplies, light; demand, light; market, steady. Colorado, 45-lb. crates, best, 3.00; fair quality and condition, 2.25@2.50.

TOMATOES—Supplies, moderate; demand, moderate; market, steady. Nearby Maryland, ½-bushel hampers, 50@65, few best, 75.

NEW YORK COTTON.

New York, Sept. 3 (A.P.).—A continued absence of rain in the droughty sections of the Southwest together with low private condition and crop figures seemed responsible for a broadening of the recent buying movement and further advances in the cotton market here today. December contracts sold up to 19.85, making an advance of 37 points, from the closing quotation of last Saturday and 164 points from the low price of last month. Considerable realizing was encountered at this figure and there were reactions in the last half hour with December closing at 19.68. The general market closed steady at net advances of 14 to 25 points.

The opening was steady at an advance of 7 to 12 points on the reports of continued dry weather in the Southwest and relatively firm Liverpool cables. The initial demand was supplied by realizing while some Southern selling was reported, but the offerings were very readily absorbed and the market worked quite steadily upward. The buying was evidently stimulated by a private report placing the condition of the crop at 58.6 and the indicated yield at 14,833,000 bales. After showing net advances of about 22 to 28 points, the buying slackened somewhat and there were reactions of 8 to 10 points, but the market firmed up again after the publication of another private report, making the condition 57.9 and the indicated crop 14,788,000. Buying was also promoted by a third report placing the condition at 58.0 and the indicated yield at 14,653,000 bales, while there was bullish comment on the semiweekly report of a private authority claiming that the crop had continued to deteriorate and that the condition in Texas had declined to about 45 per cent. October sold up to 19.50 and March 20.12 on this demand which seemed to reflect a broadening of commission house interest as well as further support from local operators and covering by some of the early sellers. At the advance of about 34 to 42 points from Saturday's closing quotations, the demand again slackened and realizing became more active during the last hour. Prices reacted 16 to 19 points from the best in consequence but there was enough buying to give the market a steady tone at the close. Port receipts today 48,049. United States port stocks, 684,420. Exports 29,734, making 228,024 so far this season.

Futures:	High.	Low.	Close.
January	19.87	19.60	19.71
March	20.12	19.80	19.93
May	20.18	19.85	19.99
July	20.00	19.79	19.86
October (old)	19.45	19.20	19.35
October (new)	19.50	19.22	19.31
December	19.85	19.55	19.68

LIVE STOCK MARKETS.

Chicago, Sept. 3 (A.P.) (United States Department of Agriculture).—HOGS — Receipts, 40,000, including 13,000 direct; market mostly steady with Saturday; top, 11.50; bulk of good to choice 160 to 210 pound weights, 11.25@11.50; 220 to 240 pounds, 10.85@11.25; choice 300-pound butchers, down to 10.00; packing sows, 8.60@9.40. Butchers, medium to choice, 250 to 300 pounds, 9.65@10.80; 200 to 250 pounds, 10.35@11.50; 160 to 200 pounds, 10.50@11.50; 130 to 160 pounds, 10.00@11.45; packing sows, 8.35@9.40; pigs, medium to choice, 90 to 130 pounds, 9.25@10.85.

CATTLE—Receipts, 24,000; calves, receipts, 4,000; trade steady to 25 cents lower; light yearlings holding steady; steers at standstill; water sales liberal; replacement cattle fully steady; slaughter classes steers, good and choice, 1,300 to 1,500 pounds, 13.00@16.75; 1,100 to 1,300 pounds, 13.25@17.00; 950 to 1,100 pounds, 13.25@17.00; common and medium 850 up, 8.50@13.25; fed yearlings, good and choice, 750 to 950 pounds, 13.25@16.50; heifers, good and choice, 850 pounds down, 13.00@15.50; common and medium, 7.75@13.50; cows, good and choice, 8.75@12.00; common and medium, 6.75@8.75; low cutter and cutter, 5.25@6.75; bulls, good and choice (beef), 8.75@10.75; cutter to medium, 6.75@8.75; vealers (milk fed), good and choice, 15.00@17.50; medium, 12.00@15.00; cull and common, 8.00@12.00; stocker and feeder steers, good and choice, all weights, 10.50@12.50; common and medium, 8.00@10.50.

SHEEP AND LAMBS—Receipts, 35,000; native lambs, 25 to 35 cents lower, 13.00@13.25; top, 13.40; rangers, unsold; packing around steady on feeding lambs; lambs, good and choice, 92 pounds down, 12.75@13.60; medium, 10.75@12.75; cull and common, 7.50@10.75; ewes, medium to choice, 150 pounds down, 4.50@5.50; cull and common, 2.50@4.25; feeder lambs, good and choice, 12.75@13.75.

New York, Sept. 3 (A.P.).—CATTLE—Receipts, 3,240; steady; steers, 11.25@14.25; State bulls, 6.00@9.25; cows, 3.50@8.25.

CALVES—Receipts, 5,990; steady; milk fed, medium to choice, 11.50@19.50; culls and common, 9.50@11.00; not milk fed, medium to choice, 9.50@12.75; culls and common, 6.00@8.00.

SHEEP AND LAMBS—Receipts, 23,350; steady; ewes, medium to choice, 4.25@6.50; culls, 2.00@4.00; lambs, good to choice, 13.50@14.25; medium, 11.50@13.25; culls and common, 8.50@11.00.

HOGS—Receipts, 7,780; steady; light to medium weight, 11.50@11.75; heavy, 11.00@11.25; pigs, 11.25@11.40; roughs, 8.00@9.00.

The Washington Post

CLASSIFIED ADVERTISING RATES

For Consecutive Insertions

	Cash	Charge	
1 time....	$0.19	$0.20	an agate line.
3 times....	0.19	0.20	an agate line.
5 times....	0.18	0.19	an agate line.
7 times....	0.17	0.17	an agate line.

30 times, 16c per agate line, not less than 3 times per week.

90 times, 15c per agate line, not less than 5 times weekly.

Classified contract only for 1,000 lines—16c per agate line.

No advertisement accepted for less than three lines.

Cash receipts must be presented when requesting refund due to cancellation.

All ads restricted to their proper classification.

The Post reserves the right to edit and classify all advertisements. Also the right to reject ads that it deems objectionable.

Notify The Post immediately if your ad is incorrect. Not responsible for errors after the first insertion.

The Post does everything within its power to censor the classified ads and keep them perfectly clean and honest, and would appreciate it if any reader will call its attention to any ad that they know to be misleading, fraudulent or misclassified.

CLOSING TIME FOR ADS

Is 9 p. m. for daily copy and 5:45 p. m. for Sunday copy.

Ads to appear in early 9 o'clock evening edition must be handed in before 12 o'clock noon.

TELEPHONE YOUR AD TO NATIONAL 4205

And ask for "Classified Department."

An Accommodation Charge Account will be extended to those having a telephone listed in their own name. A bill will be mailed after the first insertion.

Discontinuance orders must be made in writing. For protection of advertisers such orders can not be received by telephone.

LOST

BANK and check book, with $20 and identifying papers, on 14th st. between F and G, about 1:30 p. m. Sept. 3. Reward of $5 for return. Tel. Natl. 6400, branch 590, or Clev. 2919.

BLACK BAG, containing ladies' and children's clothes; lost between Orange and Fredericksburg, Va. Liberal reward. Mrs. C. P. Mink, 1113 Darley ave., Baltimore, Md.

BRACELET—Silver links and carnelian, Sunday, from St. Matthew's Catholic Ch., to 1604 19th st. Reward at above address.

DOG—Brindle bull; male. Reward. Col. 5746.

FRATERNITY PIN—In front of Dist. Bldg., Labor Day, between 11 and 1 o'clock. Reward. Col. 2113-J.

HAND GRIP, gentleman's, dark brown, marked "J. H. C." Saturday evening between 6:15 and 10:30 p. m. Please notify M. A. Slaven, Adams 1368. Reward.

SAT. AUG. 31—Black onyx dinner ring with pearl and diamonds; reward offered for its return to Mr. Bean, room 312, Bond Bldg. Tel. Nat'l 4596.

PERSONALS

CHILDREN boarded in lovely country home, near Washington; best of care; $7 a week; near grammar sch. H. S. Ashton 20-F-4.

DR. DELLA LEDENDECKER, Wash. foremost woman chiropractor. When all others fail, try me. 3025 O st. nw.; West 1120.

SCIENTIFIC MASSAGE — Treatments for rheumatism and muscle treatment. 724 7th st. sw. Hours, 9 a. m. to 8 p. m.

SHERIDAN GARAGE—A high-class fireproof bldg., the place to store your car. Cars washed, polished, simonized and greased. Towing, battery service. Goodyear tires and tubes; mechanical work excellent. Reas. rates; 24-hr. service. 2516 Q st. nw. Pot. 4375.

SIAMESE—Wanted person who can read Siamese. Inter-American Commission of Women. National 6635, Br. 9, before 5 o'clock.

QUALIFIED SERVICE

The following advertisers guarantee satisfaction to readers of The Washington Post. Necessary complaints made to The Post will receive immediate attention. For representation in this column telephone National 4205. Branch 57

FURNITURE REPAIRING, upholstering, chair caneing. Clay Armstrong. Drop postal, 1235 10th st. nw.; Frank. 7483.

REMODELING, papering, painting, plastering, porches, garages; work guaranteed; let us help you on our deferred pay plan. E. F. Scott Co., 420 2d nw. Met. 4989.

INSTRUCTION

ANOTHER SAYS: "In your school 23 days, $25 week." Another, "Passed civil service stenographic examinations, 3 months night school." Another, "7 weeks day school, now earning $1,800 year." Boyd graduates are placed in the best positions. New classes now forming. Est. 8 yrs. Boyd's "Accredited." 1338 G nw. Nat'l. 2338, Br. 4.

AUTO driving lessons; any hour; licensed white men; results guaranteed; special rates this month. Adams 3489.

MAKE $2,500 to $10,000 A YEAR in a Hotel, Club, Institution, School, Tearoom, Restaurant or Cafeteria. Managers and assistants wanted. No previous experience needed when Lewis 4-month Course prepares you. Employment Dept. helps place graduates at no extra cost. Big pay, better living, quick promotion waiting. Limited classes forming now. Without obligation learn at once how you can capitalize this opportunity. LEWIS HOTEL TRAINING SCHOOLS, Pennsylvania ave. at 23d st. School open 8:30 a. m. to 9 p. m.

OPENING DATES FOR REGULAR TERM: Sept. 3-16, Oct. 3-16. Term rates: $50-$125 (nine months); monthly rates, $5-$16. Day and Evening Sessions. Mount Pleasant School for Secretaries, Tivoli Theater Bldg., Telephone Col. 3000.

AUTO BUS SCHEDULE

BUS EXCURSIONS TO MORGANTOWN COLONIAL BEACH

TIDEWATER LINES, Inc.

Phone Nat. 2145.

CLAIRVOYANTS.

LICENSED BY DISTRICT OF COLUMBIA.

DR. JANE B. COATES. 1379 Irving st. nw. Reading. Col. 6227.

1212 EYE ST. NW. Metro. 3257. D'ASHMAN

ADVICE ON ALL AFFAIRS OF LIFE.

MESSAGE CIRCLE TONIGHT, 8:15 p. m. Admission, 50c. DR. JANE B. COATES, 1379 Irving st. nw. Private Readings. Phone Col. 6227.

MRS. RIZPAH ELDON

2721 14TH ST. NW. (near Girard) Gives names, descriptions of friends, advice on family, love affairs and business.

MADAME DE LAINE

Always consult the best. Most gifted clairvoyant and psychic card reader; has no equal.

725 11TH ST. N.W.

HELP WANTED—FEMALE

COLORED GIRL for general housework. 1336 19th st. nw.

COLORED GIRL, wanted for dish washer; 807 9th st. nw.

COOK, MAID; $55 each per month; go home nights. North 1955.

COOK (colored); small family employing two servants. Apply with references, after 5 p. m., 2274 Cathedral ave. nw.

THOROUGHLY experienced baker for cafeteria; must have reference; no Sunday work. Apply Blue and Gray Cafeteria, 722 18th st. nw.

WOMAN—With ability to meet people and confer with them on educational matter; must be unencumbered; train fare refunded. Box 241, Washington Post.

HELP WANTED—MALE

AUTO MECHANIC—One familiar with Chevrolets. Apply 941 Water st. sw.

BARBER—First class, American; salary and commission; hours, 8 a. m. to 7:30 p. m. J. H. Ireland, 521 7th st. sw.

BARBER—White, Italian; experienced; $30 guarantee and commission. 3421 M st. nw.

BARBER—White, American; experienced; $30 guarantee and commission. 3421 M st. nw.

BARBER wanted. Apply 430 5th st. nw.

BARBER—White; $25 and commission; also bootblack. 3618 14th st. nw.

BARBER wanted, first class; $25 and commission; half day off per week. 3213 Mt. Pleasant st.

BOOTBLACK wanted for barber shop. Apply 1904 Pa. ave. nw.

COLLECTOR, with car, wanted; experienced; must know city; opportunity for advancement for right party; married man preferred. Apply Moskins, 729 7th st. nw.

COLLECTORS—Must have a car and know city well; good chance for advancement. Apply E. J. Farley, 737 7th st. nw.

DRIVERS wanted with identification cards. Apply 1543 7th st. nw.

FURNISHING salesman; must have local experience; good pay; steady position. Ask for Mr. Luh, Eisman's, 7th and F nw.

MAN or boy wanted for delicatessen store. 1215 ... st. nw.

THE BUNGLE FAMILY — Hope Plus — By George Storm

HELP WANTED—MALE

MEN become fireman, brakeman, colored train or sleeping car porters; experience unnecessary; $150-$250 month; good rds. Write Inter. Ry., Dept. 30, Indianapolis, Ind.

NONUNION PAINTERS — Federal. Apply to Mr. Steith, at new houses, 13th pl., between Shepherd and Taylor sts. ne.

TEACHER—In boys' boarding school, this city; college graduate; experienced; strong in English and history; must be good disciplinarian. Box 281, Washington Post.

THERE IS AN OPENING for 2 men of unquestioned integrity and real ability in the sales department of an established organization. Previous selling experience not essential; thorough sales instruction and full cooperation given to those who qualify. This is an unusual opportunity for a man who has personality and really wants to work. See the Sales Director, Room 243, Woodward Bldg., between 10 a. m. and 1 p. m.

SALESMAN—Experienced in selling soaps and detergents. 1734 Connecticut ave., 2d floor.

SHOE SALESMAN—Young man; experienced preferred. Apply Outlet Shoe Store, 1112 7th st. nw.

TINNERS wanted. Apply 2406 14th st. nw.

WANTED—County distributor salesmen for Washington and Maryland for new device every garage and auto owner needs and will buy if given a chance. A beginner or side line or part-time worker can make a living, while one who hustles can make big money; permanent protected territory. Call Mr. Alderman, Room 330, Hotel Harrington, for appointment after 10 o'clock Wednesday.

YOUNG WHITE man, of good address; not less than 21 years of age, who can drive car and has driver's permit; opportunity to learn funeral directing business; $100 month and room to start. Apply 1300 M st. nw.

YOUNG MAN, over 23, for steady position; must be neat and able to meet people; excellent future; moderate pay at start. Apply Room 609, 1319 F st. nw., Wednesday.

YOUNG MAN not afraid of long hours and small wages to start; operator's permit and tools necessary. Apply 8 a. m. Wednesday. S. J. Meeks & Son, 622 G st nw.

YOUNG MAN to work in a delicatessen, soda fountain; must be experienced; references. Apply 1228 N st. nw.

YOUNG MEN between 16 and 35 years of age with or without bicycle; healthful outdoor work as messenger carrier; good pay. Apply Mr. Tayne, 1317 New York ave. nw.

YOUNG MEN—If you are out of work, see Mr. Siegel, 505 International Bldg., 1319 F st. nw.; can place you on permanent job where you can earn $30 per week at start.

YOUNG MEN

To train for executive position; must be satisfied with $27 weekly to start. Apply 358 Munsey Bldg., 9 to 11 a. m.

RUG SALESMAN

EXPERIENCED; PERMANENT POSITION FOR BRIGHT, ENERGETIC YOUNG MAN. APPLY LANSBURGH BRO., EMPLOYMENT OFFICE, FOURTH FLOOR.

A REAL CHANCE FOR A BETTER JOB

The largest firm of its kind using frequent page advertisements in the Saturday Evening Post has openings in Washington and surrounding counties in Virginia for representatives who want to build for themselves a steady and repeat business.

Applicants must be industrious, of good character, neat appearance and fair education. Selling experience helpful, but not necessary.

Regardless of present earnings or occupation any man meeting these requirements can soon earn $50 per week and much more as he develops.

Apply to W. P. HARMS, Mgr., 509 11th st. nw., 2d floor.

Fall business has begun. Congress is in session. Drivers with responsible references and identification cards, knowing the city, will be employed.

APPLY BLACK & WHITE & YELLOW CAB CO. 1244 24th St. NW.

DON'T DOUBT—ACT

Our present sales force can not begin to handle our volume of Fall and Winter business.

This spells Opportunity for you, if you are a doer not a "doubter."

Sales experience not essential, but willingness to learn, an open mind and an earnest desire to get out of a rut, to get the better things of life for you and yours, are necessary qualifications.

Interviews on Thursday and Friday. Men in outside Virginia and North Carolina write for address nearest branch.

203 INSURANCE BUILDING, 15TH AND EYE STS. NW.

SPECIALTY SALESMEN.

One of Washington's largest music houses is desirous of obtaining several men for their radio sales department. Radio experience not necessary. Men with cars preferred. Ask for Mr. Sobotka, between 10 and 12 a. m., 4th floor. Homer L. Kitt Co., 1330 G st. nw.

SALESMEN WANTED

SALESMAN — For Washington; familiar with automobile trade and fleet owners; to call on established trade; must be neat in appearance and have record for production; refs. required; $35 per week advance against liberal commission; car helpful, but not absolutely necessary. Call Mr. Herbert Powell, National 9220.

Earn Two Days' Pay in One

Handling America's widely known line of personal and business Xmas greeting cards on our very liberal commission basis; we furnish everything free; call in person or write. The Process Corp., 1187 National Press Bldg., 14th and "F" sts. nw.

EMPLOYMENT AGENCIES

SALESMAN — Experienced in electrical goods; salary and commission. Boyd's, 1338 G st. nw.

SALESMEN — Traveling, Washington and vicinity; prefer men with own car; drawing account. Boyd's, 1338 G st. nw.

POSITIONS Need 100 dly. stenogs typist, bookk'per, salesmen FREE regis. Boyd's, 1338 G Nat 2338

SITUATIONS—MALE

CHAUFFEUR (colored); expert, 18 years' experience; references from senators and legation. 1112 4th st. se.

SITUATIONS—FEMALE

COLORED cook and general house worker; ref. Col. 5466.

COOK—First class; with refs.; stay nights. Corcoran Court, 23d and D sts., Apt. 216; phone Natl. 6933.

AUTOMOBILES FOR SALE

BUICK 4-door sedan, 1928; general condition like new; sold under our honor guarantee. A car with many miles and pleasures. Price, reasonable, $995. Call Mr. Davis, North 9562.

BUICK, 1929 "121" Series 4-door sedan; in perfect condition throughout; guaranteed same as a new car; let us demonstrate; terms. Emerson & Orme, 17th and M sts. nw.

BUICK, 1927 Master 6, 4-door sedan—Former owner took excellent care of this car. Finish excellent. Upholstery shows no wear. See us for a demonstration. Priced right. Terms. Emerson & Orme, 17th and M sts. nw.

AUTOMOBILES FOR SALE

BUICK 4-passenger coupe, 1926 model; paint, tires and upholstery are all one could desire in a car of this type; priced unreasonably low at $495. Trew Motor Co., 1509 14th st. nw. Decatur 1910.

CHEVROLET—4-door sedan, 1927; run very little; perfect condition. Mr. Dave, 2101 14th st. nw.

CHEVROLET, 1928 COUPE—Motor excellent; 5 good tires; fully equipped; priced low; terms. Emerson & Orme, 17th and M streets nw.

CHRYSLER 72 ROADSTER—Excellent. Mr. Dave, 2101 14th st. nw.

CHRYSLER, 1927, finer 70 sedan; paint, tires and upholstery in exceptionally fine condition; the motor has just been overhauled. A real buy, $695. Trew Motor Co., 1509 14th st. nw. Decatur 1910.

CHRYSLER 70 BROUGHAM — A-1. Mr. Dave, 2101 14th st. nw.

ERSKINE COACH—1928; excellent condition; bargain. Mr. Dave, 2101 14th st. nw.

FORD coupe, 1926; balloon tires; general condition good; price, $135. Call Mr. Davis, North 9562.

HARLEY-DAVIDSON, 1927; general condition ok.; for quick sale will sell for $65 cash. Call Mr. Davis, North 9562.

LA SALLE convertible coupe; early 1928 model; 6 wire wheels; appearance like new; engine perfect; cost over $3,000 new; sell for $1,175. Metropolitan 4577 or Potomac 5758-J.

NASH—4-pass. Vict. coupe; original tires and paint; sacrifice. Mr. Dave, 2101 14th st. nw.

PEERLESS, 1927 COUPE—Rumble seat; motor excellent; 5 good tires; fully equipped; priced low; terms. Emerson & Orme, 17th and M sts. nw.

PIERCE ARROW 7-passenger sedan, 1926, with excellent finish, good rubber, good mechanical condition; clean inside; price way, way down to move quickly. Packard, 1701 Kalorama rd.

PONTIAC coupe, 1928; new tires, paint original, looks like new; motor in perfect shape. Just the car for a traveling salesman or professional man. Priced right, $460. Easy terms if desired. Call Mr. Davis, North 9562.

STUDEBAKER—6 wire wheels Dictator sedan, slightly used; a snap. Mr. Dave, 2101 14th st. nw.

STUDEBAKER Commander Coupe; a real bargain. Mr. Dave, 2101 14th st. nw.

1927 DODGE business sedan, equipped with disc wheels; good tires and A-1 mechanical condition. $325 cash.

1928 ESSEX coach; appearance and condition like new; driven about 10,000 miles; $475; terms. Phone North 0347 or see at 1126 20th st. nw.

1928 BUICK COUPE—Master Six; four passengers; a bargain for cash. Rear 1120 18th st nw. Phone North 3112.

1928 OLDSMOBILE sport coupe; new-car guarantee; $233 cash, balance 12 months. Phone North 0347 for demonstration or see at 1126 20th st. nw.

1925 CHRYSLER 70 coach; $350; terms. Phone N. 0347 or see at 1126 20th st. nw.

READY FOR THE ROAD

Cadillac La Salle

Many other makes; all exceptional used cars with our guarantee behind each one.

THE WASHINGTON CADILLAC CO.

1136-40 Conn. Ave. Dec. 3900

Dependable DM Motorcars

DICK MURPHY'S

Word-of-Honor Used Cars Are priced on the new 1930 basis; 3 locations.

HUDSON ESSEX

Sacrifice Used Cars

A special invitation is extended you to inspect our present stock of unusually high-grade used cars.

Owing to the present active and insistent demand for the Greater Hudson and Essex, The Challenger, we are able at this time to offer a number of particularly high quality used cars at invitingly low prices and convenient terms.

Many of these attractive bargains are equal in every respect to new cars.

Your consideration of used Essex is especially invited, as we believe these cars offer greater satisfaction and more miles of comfortable transportation than anything else on the market.

Many other makes and models from $75 up.

LAMBERT-HUDSON MOTORS COMPANY.

The House of Confidence.

1631 14TH st., cor. R nw.

Studebaker

USED CARS

Backed By Our Nationally Advertised Pledge

75 TO CHOOSE FROM $25.00 TO $1,500

ASK TO DRIVE ONE OF THESE

	Studebaker Light 6 Touring	$25.00
	Jewett Roadster	35.00
1924	Ford Coupe	35.00
1923	Hupmobile Touring	40.00
1920	Buick Touring	45.00
	Hudson Brougham	50.00
1927	Chevrolet Coach	50.00
1926	Essex Coach	75.00
1925	Ford Roadster	75.00
1924	Ford Coupe	75.00
1925	Overland Coach	90.00
1925	Chevrolet Coach	90.00
1923	Dodge Touring	175.00
1925	Hudson Brougham	250.00
	Studebaker St. 6 Spt Rd.	325.00
1927	Pontiac Coach	445.00
	Ford Model A Roadster	450.00
1928	Essex Coach	500.00
1925	Buick Standard Victoria	500.00
1927	Star Sedan	550.00
1928	Essex Sport Coupe	550.00
1927	Buick Standard Coach	550.00
1926	Nash Adv. Sedan	575.00
1927	Hudson Coach	595.00
1927	Nash Adv. Coach	650.00
1926	Buick Master Sedan	650.00
1926	Nash Special Sedan	650.00
1928	Erskine Sport Roadster	650.00
1927	Buick Master Coach	750.00
1928	Dodge St. 6 Cabriolet	750.00
1928	Studebaker Dictator Sedan	875.00
1926	Marmon Sedan	875.00
1928	Studebaker Dictator Sedan	900.00
1928	Chrysler 72 Brougham	975.00
1929	Oakland Coupe	1,050.00

TWO STORES

JOS. McREYNOLDS, INC.

1701-07 14th 1423 L.

Pot. 1631 Dec. 686

TWO ARE AS CHEAP AS ONE

The old saying that "two can live as cheaply as one" could be paraphrased with more truth into "Two automobiles are as cheap as one" . . . provided that one is a used car. The greatest factor of automobile cost is probably depreciation, and you can save wear and tear on a new car by using an inexpensive used car for business purposes and in adverse weather . . . Why not buy one of the low priced cars listed in the Want Ad columns of this paper today? One that will stand rough usage, that you will not bother to wash and polish so frequently and that you can allow the young folks to use without worrying about upholstery or marred finish . . . You will find such cars listed today on this page.

The Washington Post

"The First Thing in the Morning"

AUTOMOBILES WANTED

AUTOMOBILES by auction at Weschler's, 920 Pa. ave. nw., every Wednesday and Saturday. National 1282, 9539.

CASH FOR YOUR CAR—Without a doubt I pay highest prices. See Mr. Barnes, 1729 14th st. nw. Decatur 2390.

HIGHEST PRICES paid in the city for used cars; see us before selling. Southern Motor Sales, 346 Pennsylvania ave. nw.

HIGHEST PRICES paid for late model used cars. The Auto Mart, 2014 14th st. nw.

TRUCKS AND TRACTORS

USED INTERNATIONAL 1½-ton truck for sale at low price. Telephone between 9-12 Monday morning. Van E. Rouse, Nat'l 3934.

AUTO PAINTING

LOOK—READ—ACT

Wheel set, $5; fender set, $5; body, $10, $15; best paint used; largest shop in city. 941 Water st. Linc. 5062. Come see us.

MISCELLANEOUS SALE

FURNITURE—2 complete bedrooms, living rooms, kitchens; many other pieces to be sold immediately. Guaranty Storage Co., S. Capitol and D sts.

GOOD GAS RANGE, 4-burner, side oven; $7. 1731 Q st. nw. Tel. North 8015.

RADIO—Philco; in first-class condition; with Temple speaker; for sale at reasonable price 1108 Silver Spring, Md.; Silver Spring 463.

SHOTGUN—A good, high-grade gun, 12-gauge, perfect condition, hammerless; cheap. 1731 Q st. nw. Tel. North 8015.

Typewriters and adding machines for rent—L. C. Smith & Corona—high grade late model, standard keyboard machines; attractive rental, purchase plan on new or used typewriters; special rates to students.

L. C. Smith & Corona Typewriters INC.,

Nat'l 0411. Mills Bldg., 17th and Pa. Ave. N.W.

DOGS, CATS AND PETS

JUST received imported canaries from the Zeppelin, also by steamer, good parrots, dogs, monkeys, gold and tropical fish, rabbits, Guinea pigs, mice, rats, aquarium cages, &c. Schmid's Pet Emporium, 712 12th st. nw.

WANTED—TO BUY

BOOKS—Highest cash prices paid for entire libraries and small lots of good books; "bring them in" or phone us to call. Metropolitan 5415. "The Big Book Shop," 933 G st. nw. G. David Pearlman prop. Established 1907.

FURNITURE—If you have 2d-hand furn. of any descrip. to sell. Mr. Cohen, 407 K st. nw.; Metropolitan 7749.

JUNK WANTED, all kinds—iron, brass, copper, paper, books, tires, batteries. Federal Junk Co., 1125 1st st. nw. Dist. 9594.

WANT to purchase substantial used furniture, enough for 11 rooms (and piano) Telephone Metropolitan 3051.

Gold, Silver, Watches, Diamonds

And old jewelry needed for our mfg. dept.

SELINGER'S Full cash value paid 818 F STREET

CLOTHING BOUGHT

Men's clothing, shoes, &c., bought; best prices; auto calls. National 4145. Justh's Old Stand, 619 D st. nw.

FURNISHED ROOMS

MASS. AVE. NW., 1426—Large front room; permanent lady desired; references.

COL. RD., 1763 (Apt. 33)—Man and wife have attractive outside room, adjoining bath, for gentleman only; phone, radio connection; use of library; rate reasonable.

627 NEW JERSEY AVE. NW.—Rooms for housekeeping or sleeping; large light rooms; children welcome; large yard.

18TH ST. NW., 2421—Single and double rooms; continuous hot water; near car lines and bus stops.

TRINIDAD AVE. NE., 1129—Front, 2 furn. rooms; quiet couple desired; a. m. l. Phone Atlantic 1932.

1708 KILBOURNE NW., bet. Kenyon and Lamont, large room; south ex.; cont. h. w.; a. m. i; very reas. Ad. 4714.

THE WESTMINSTER (1607 17th st. nw., corner Que)—Entirely renovated, lovely, large, airy rms.; each with private bath or running water; beautiful parlor, with radio; elev. service; $7, $9 and $10 weekly.

F ST. NW., 1742—Plenty h. w., parlor, laundry; rates to perm; trans., $1 day; parking yard free.

SCOTT CIRCLE (1321 R. I.)—Desirable front single room; double room; twin beds; adjoining bath; every convenience; permanent, transient.

L ST. NW., 1322—Lovely rooms, with running water, excellent maid service. $6, $8 and $10 weekly. Tourists accommodated.

CATHEDRAL AVE., 2202—Facing park; exceptional room, 2 baths. Dr Jarman, Natl. 3514, Adams 9084.

L ST. NW., 1310—Large, well-furnished room, twin beds, for gentlemen; suites or single room; $4 up.

ARIZONA HOTEL, 310 "C" nw.—Neatly furnished rooms. $4 wk up; transient, $1

ROOMS WITH BOARD

LIVINGSTONE HEIGHTS, VA. (near golf club)—Delightful home; rooms with or without board. Phone Clarendon 959-J-1.

COLUMBIA RD. NW., 2003—Double and single rooms next bath. 2d and 3d floors, with table board. Decatur 4477.

1307 CLIFTON ST. NW.—2d story front; twin beds, excellent board; also single front room; in fine home.

1834 CONNECTICUT AVE.—Beautiful, large rooms. 2d floor, next bath; good meals; also single, same floor.

1633 16TH N.W., 2 ROOMS

bath; beaut. fur.; delightful meals. N. 9129.

COUNTRY BOARD

SPEND delightful vacation in country at its best; large colonial estate; free golf; old Va. cooking; two hours from city. Special rates for fall, $10 to $14 weekly. Maj. Marshall MacDonald, Media Farm, Charles Town, W. Va.

APARTMENTS FOR RENT

Furnished

DAINTILY furnished apt.; newly decorated sun parlor, bedroom, living room, bath; 2d floor; l. h. k.; $40 a mo.; refs. 1729 Columbia rd. nw.

APARTMENTS FOR RENT

Furnished

NEATLY fur. apt. for middle-aged couple or couple employed; near House Office Bldg.; convenient to car lines. 119 C st. se.

ONTARIO RD., 2510—3 rooms, bath, kitchen, completely furnished; gas, electricity; $65; h.-w. heat; adults. Col. 4675.

ENTIRE floor, living room, 2 bedrooms, kitchen, private bath; neatly furnished; $60 a mo.; refs. 1729 Columbia rd.

17TH ST. NW., 1608—Large living room, dressing room, bath, kit.; also apt. suitable for students. Ring Apt. 1, before 7 p. m.

CLEVELAND PARK—Very desirable; 2 bedrooms, living room, bath, dinette and kitchen; elec. refrigeration. 3026 Porter st nw. Met. 0208, br. 6.

RUTLAND COURTS, 1725 17th st. nw.—2 rooms, kitchen and bath; nicely furnished; corner apt.; $75, including Frigidaire.

CONTEMPLATING travel for one year; remarkably pleasing home; private outlook upon beautiful Wardman grounds; decidedly lovely old furniture; 3 exposures; overshadowed by old oaks; completely furnished. 2401 Calvert st. nw., Apt. 211, 3 to 5 p. m.

303 L ST. NW.—2 rooms and kitchenette, l.h.k., h.-w.h., elec., range, water; newly papered; downtown; adults.

THE JEFFERSON

16th at M N.W.

Where the Modernite Will Want to Make His Home.

2-Room, Kitchen and Bath Apartments.

Attractively Decorated Built-in Tubs and Showers.

Full Housekeeping Facilities With Maid Service.

Potomac 5660.

Furnished or Unfurnished

MINTWOOD PL., 1875, and 3435 Brown st.—1 and 2 rms., kitchen, bath and alcove; $50 to $75. Adams 130.

THE IDEAL WINTER HOME

Reserve your suite now in this fashionable hotel, where you will find cozy home comfort.

1, 2, 3, 4-room furnished suites. Also 5-room Apartments. Furnished or Unfurnished.

Full Hotel Service.

THE FAIRFAX

2100 Mass. Ave. N.W.

Potomac 4480.

Unfurnished

THE NEW AMSTERDAM (2701 14th St. nw.)—Attractive 3-rooms, kitchen and bath apts., $82.50 and $85.00. Call Mr. Burgett, Manager, Columbia 7400.

1614 & 1616 14th St. N.W.

Attractive apartments, consisting of 2 and 3 rooms, kitchen and bath; $33 and $45. Mr. Howard. National 6320

THE BAYHEAD, 724 3d st. nw.—Sept. rent free. One and two room apts. Frigidaire. New bldg. Reasonable rent. See resident manager or A. H. Hollidge, 1010 Vt. ave. nw. District 1619.

THE HARROWGATE,

1833 N. H. AVE. N.W.

1 Room and Bath.

1 Room, Kitchen and Bath.

3 Rooms, Kitchen and Bath.

All modern improvements. All equipped with electric refrigeration.

Convenient Location. Moderate Rentals.

THE VAN CORTLANDT

1417 BELMONT ST

Five very large rooms, bath and hall; Frigidaire and 24-hour elevator service; $87.50. See res. Mgr., Apt B, or janitor. For auto service to inspect call Col 0192.

E. S. POSTON & CO.

1518 K st. nw. Natl. 0760.

DESIRABLE downtown apartments, three and four rooms and bath, for rent. Inquire Zager & Salus, 920 New York ave.

HOUSES FOR RENT

CLEVELAND PARK—Detached 8 rms., 2 baths, porches, garage, maid's rm.; convenient to schools, bus and car lines. Inspection by appointment. Ad 2673.

Furnished

BEAUTIFUL detached corner mansion; suitable for embassy or high class tearoom. Box 228, Washington Post.

3822 VAN NESS ST. NW (near Wisconsin ave.)—New 6-room house, well furnished; elect. refrigeration, garage and yard.

Unfurnished

BUNGALOW—5 rooms; elec., h.-w. h.; located on 2 nice lots; rent, $26.50 mo. Apply 1406 O st. nw., Room 309; Dist. 0655

FOR SALE OR EXCHANGE

APARTMENT HOUSE of 39 apartments, practically new; Frigidaires; small first payment or will exchange for farm or large rooming house. Col. 8359. 1111 Col. rd.

APARTMENTS FOR RENT

Unfurnished.

DESIRABLE APARTMENTS; CONVENIENTLY LOCATED; AVAILABLE AT SPECIAL PRICES

CATHEDRAL MANSIONS—SOUTH

Two squares north of Million-dollar Bridge on Conn. ave. Delightful locations. Apts. of 1, 2, 3, 4 and 5 rooms with 1 and 2 baths, some with porches; 24-hour elevator and switchboard service; Frigidaire. Resident manager.

HAMPTON COURTS

2013 New Hampshire Ave.

(Just off 16th St.)

Apts. of 1, 2, 3 rooms, kitchen and bath.

24-hour switchboard and elevator service.

Resident manager. Frigidaire on house current.

THE WIMBLEDON

21 6th St. N.E.

Unquestionably the best apartment in the city. Just renovated, papered and painted throughout. Every modern convenience; 4 rooms, kitchen and bath. $50 and $55.

6645 GEORGIA AVE.

One square from Walter Reed Hospital. One room and bath. One room, kitchen and bath, and front apt. of two rooms, kitchen, reception room and bath. Three rooms, kitchen and bath with FRIGIDAIRE, power on house current.

Resident manager on premises.

2535 13th ST. N.W.

Just one square from Central High School, convenient to car lines, stores, &c. Three rooms, kitchen and bath. FRIGIDAIRE on house current. Resident manager. Apt. 23.

THE ROCKLEDGE

2456 20th St. N.W.

Overlooking Rock Creek Park. Two rooms, kitchen, bath and foyer. All outside rooms, in excellent condition. Modern baths with built-in tubs. Resident manager on premises. Reasonable rentals.

AIRWAY DWELLINGS

2869 28th St.

(Corner 28th and Cathedral.)

Second-floor apt. of 4 rooms and bath, porch (2 exposures); FRIGIDAIRE free; $70. Brick garage, $10 additional.

THE MACDONALD

3126 16th N.W.

Just Above Columbia Road.

In an excellent residential section. Apts. have been newly renovated throughout, including gas range. Two rooms, kitchen and bath, $40 and $45. For information apply janitor.

3504 13th ST. N.W.

Convenient to Tivoli Theater, Arcade Market, stores, &c. Seven rooms and bath. Garage. $85.

1480 GIRARD N.W.

Corner apts. of 5 rooms and bath, $60 and $70.

THE EUCLID

1740 Euclid St.

One room, kitchen, dining alcove with Pullman set, $35. Two rooms, kitchen and bath, $50 and $55.

2426 19th ST.

Overlooking Rock Creek Park. Electric Refrigeration.

Four exceptionally large rooms, kitchen, bath and foyer, $70 and up. ELECTRIC REFRIGERATION.

DORSTAN HALL

4800 Georgia Ave.

Corner Building

FRIGIDAIRE FREE.

Apartments of 2 rooms, kitchen, dining alcove, bath with shower, cedar closet, covered and open porches.

All outside rooms. Reasonable rentals.

See resident manager, Apt. 3.

PELHAM COURTS

2115 P St. N.W.

One room and bath; 1, 2, and 3 rooms, kitchen and bath. Free FRIGIDAIRE.

See resident manager.

2145 CALIFORNIA ST.

Apts. of 2 and 3 rooms, kitchen and bath. FRIGIDAIRE on house current.

BYRON HALL

1420 Chapin St.

Very desirably situated, half square of 14th st. shops, stores and transportation.

Two rooms, kitchen and bath with shower; electric refrigeration free; $45 to $52.

THE QUEENSBORO

1614 17th St. N.W.

Nonhousekeeping apts. of 1 room and bath.

One, two and three rooms, kitchen and bath; downtown location. Resident manager. FRIGIDAIRE free.

THE MISSISSIPPI

1436 W St. N.W.

Exceptionally delightful apartment of 4 rooms and bath, recently renovated. Apartments just completely redecorated. $45 and $50.

3100 WARDER ST. N.W.

Corner building. FRIGIDAIRE. Apts. of 2 and 3 rooms, kitchen and bath. $47.50 to $57.50.

One square from Soldiers' Home Park

THE ASHLEY

2038 18th St.

Convenient to downtown stores, schools, churches, &c. Apt. of 5 rooms and bath. Desirable rent.

THE IRVIN

1321 Fairmont N.W.

Housekeeping apts. of 1 room, kitchen, dining alcove and bath, equipped with day bed and Pullman dining furniture. ELECTRIC REFRIGERATION.

2532 14th ST. N.W.

Convenient to stores, transportation, &c.; right in the heart of 14th St. Heights business section. Exceptional apartment of 5 rooms, kitchen and bath, porches. $55. Building renovated.

3618 CONN. AVE.

2 rooms, kitchen and bath, with double porches, $57.50.

3 rooms, kitchen and bath. Free FRIGIDAIRE. $65 and $70.

1471 IRVING ST. N.W.

Convenient to stores, schools, churches, transportation, &c., one square from Arcade Market. Apts. of 2 and 3 rooms, kitchen and bath. $35 to $52.50.

THE WOODBINE

2839 27th St. N.W.

Opposite Cathedral Mansions, one square from Conn. ave., in the fashionable Woodley Park section. Apts. of 2 rooms, kitchen and bath, with Frigidaire service, $55. Also one of 3 rooms, kitchen and bath, with FRIGIDAIRE service, $60.

DOWNTOWN APARTMENTS

221 F St. N.W.

Within walking distance of theaters, stores, schools, post-office and all departments, &c.; exceptionally desirable apartments in a new building. Apts. of 3 rooms, kitchen and bath; all kitchen equipment built in; radio attachments; FREE Frigidaire. Resident manager.

1220 N St. N.W.

One room, kitchen, dining alcove and bath, $35 to $40. Walking distance downtown.

N. L. Sansbury COMPANY INC.

1418 Eye St. National 5904

OFFICES AND STUDIOS

SHANNON & LUCHS MANAGEMENT

CHANDLER BLDG., 1427 Eye St. N.W.

In the heart of Washington's financial district; excellent outside light; Venetian blinds, free secretarial service, public stenographer, ice water on each floor, high-speed elevators are some of the outstanding features offered in this new building.

REASONABLE RENTALS

EDMONDS BUILDING, 917 15th St. N.W.

Opposite MacPherson Square. The Wall Street of Washington.

Several desirable suites now available. Very low rentals

ALBEE BUILDING, 15th and G Sts.

OPPOSITE THE U. S. TREASURY.

Single rooms and suites; hot and cold running water and ice water in each room; fireproof vaults in all rooms; 24-hour service.

VERY REASONABLE RENTALS.

MARYLAND BUILDING, 1410 H St. N.W.

Single rooms and suites in this convenient building

RENTS AS LOW AS $10.

LOEW BUILDING, 1110 F St. N.W.

Over the Columbia Theater

Bright Rooms, $25.00 and $27.50

BROWNLEY BUILDING, Cor 13th and F Sts N.W.

Single offices and suites in the very center of the shopping district, starting at $10 per room

SHANNON & LUCHS, INC., 1435 K St N.W. National 2345

BUSINESS PROPERTY

For Rent.

DOWNTOWN LOCATION

Old-established grocery and delicatessen; stock and equipments with long-term lease

THOS. J. FISHER CO., Inc., 738 15TH ST. NW. Dist. 6834.

REAL ESTATE FOR SALE

Virginia

VIRGINIA Country Estates. Write for new illustrated free catalogue of handsome Virginia country places, hunting preserves and stock and grain farms. George V. Venable & Co., Lynchburg, Va.

HOUSES FOR SALE

PRICED TO SELL QUICKLY

$6,250.00.

In East Hyattsville, on paved Edmonston rd.—Gas, electricity, hot-water heat; lot 50x300; plenty of room for a GARDEN or for CHICKENS. Just like new.

$6,250.00.

Brand-new, 5-room-and-bath bungalow; hot-water heat; ONE-FOURTH ACRE of ground; house has never been occupied; near car line

$9,250.00.

A 2-story, colonial-type home, on the best street in Blair, North Takoma; every convenience and in new-house condition; terms AS LOW AS $50 a month with SMALL CASH payment.

$11,500.00.

On a main thoroughfare, but way back from the road, making it safe for CHILDREN; ¾ acre of ground; an excellent home, absolutely MODERN; more ground available if desired.

THOS. E. JARRELL CO. Realtors.

National 0765. 721 10TH ST. NW.

MODERN BRICK HOME

6 Rooms With Newly Decorated Large Kitchen and Bath

806 G STREET N.E.

This brick home, located in good neighborhood, has gas and electricity, and is modern throughout. Rooms well lighted and with ample closet space. Located convenient to car line and schools. The kitchen has just been newly decorated with new linoleum, modern porcelain sink and new gas range. Bathroom newly decorated in light colors and is very attractive. The very low price for which we are offering this home gives it an investment feature in addition to its desirability as a residence.

Open Evenings and Sunday

Low Cash Payment, $60 Monthly

HARRY A. KITE, Inc.

1019 15TH ST. NW. NATIONAL 4846.

LOTS FOR SALE

WILL sacrifice 35 lots, block 15, Glen Echo, Md., for $700 for quick sale. C. W. Pomeroy, 7064 Pershing ave., St. Louis, Mo.

REAL ESTATE LOANS

WE BUY 1st deed of trust notes on vacant grounds, building lots and acreage; also buy second deeds of trust notes on improved property. Fulton R. Gordon, Continental Trust Bldg. District 8231.

PLENTY OF MONEY. QUICK ACTION

BRODIE & COLBERT

1702 Eye st. Realtors. Natl. 8875.

MONEY TO LOAN

PLENTY of money to loan on autos and trucks; cheapest and quickest service. Monk, 931 N. Y. ave. nw.; Frank. 8800.

PROPOSALS

U. S. DEPARTMENT OF AGRICULTURE, Bureau of Public Roads, Washington, D. C., August 27, 1929.—Sealed bids, subject to the conditions contained herein, will be received until 11 o'clock a. m. September 11, 1929, and then publicly opened, for furnishing all labor and materials and performing all work for that part of unit 1 of the Mount Vernon Memorial Highway included under Contract A. Unit 1 is located partly in the District of Columbia, partly in Alexandria, Virginia, and partly in Arlington and Fairfax Counties, Virginia. Contract A consists of the construction of the "Riprap Foundation for Seawall" from the vicinity of Columbia Island to the vicinity of the Pennsylvania Railroad Bridge, and subsidiary item or items as shown in the Bid Schedule for Contract A. The bids will be opened in the office of the Chief, Bureau of Public Roads, U. S. Department of Agriculture. Information for bidders, together with questionnaires, may be obtained in the office of the Bureau of Public Roads, Willard Building, Washington, D. C. Bidders will be required to show experience and qualifications satisfactory to the contracting officer. Each proposal will be accompanied by such a showing on forms furnished by the U. S. Bureau of Public Roads. The length of the contract unit to be constructed or improved is approximately 2,400 feet and the items of work are approximately as follows: 1. Riprap Foundation for Seawall, 24,000 tons; 2 Cofferdam, 1 each; 3 Stone for Bridge Facing, 3,000 tons. Where copies of plans are requested, a deposit of $10.00 will be required to insure their return. All checks should be made payable to A. Zappone, Disbursing Clerk, U. S. Department of Agriculture. If within 15 days after opening bids, plans are not returned, the deposit will be forfeited to the Government. Guarantee will be required with each bid as follows: (See paragraph 8 of Instructions to Bidders). In the sum of not less than 20 per cent of the total amount bid for the entire work. If certified check is furnished it should be made payable to A. Zappone, Disbursing Clerk, U. S. Department of Agriculture. Performance bond will be required as follows: In the sum of 100 per cent of the total amount bid for the entire work. Liquidated damages for delay will be the amount of $25.00 for each calendar day of delay until the work is completed and accepted. Partial payments will be made as stipulated in the specifications. (See Article 16 of contract). Article on patents will be made a part of the contract. (See directions on back of contract). Bids must be submitted upon the Standard Government Form of Bid and the successful bidder will be required to execute the Standard Government Form of Contract for Construction. The right is reserved, as the interest of the Government may require, to reject any and all bids, to waive any informality in bids received, and to accept or reject any items of any bid, unless such bid is qualified by specific limitation. Envelopes containing bids must be sealed, marked, and addressed as follows: Bid for Contract A, unit 1, Mount Vernon Memorial Highway, Bureau of Public Roads, U. S. Department of Agriculture, Washington, D. C. To be opened at 11:00 a. m., September 11, 1929. P. ST. J. WILSON, Acting Chief of Bureau. au27,31,se4

U. S. DEPARTMENT OF AGRICULTURE, Bureau of Public Roads, Washington, D. C., August 27, 1929.—Sealed bids, subject to the conditions contained herein, will be received until 11 o'clock a. m. September 26, 1929, and then publicly opened, for furnishing all labor and materials and performing all work for that part of unit 1 of the Mount Vernon Memorial Highway included under Contract B. Unit 1 is located in the District of Columbia, partly in Alexandria, Va., and partly in Arlington and Fairfax Counties, Virginia. Contract B consists of the construction of the "Hydraulic Fill" and the "Special Hydraulic Fill," and subsidiary item or items as shown in the bid schedule for Contract B. The bids will be publicly opened in the office of the Chief, Bureau of Public Roads, U. S. Department of Agriculture. Information for bidders, together with questionnaires, may be obtained at the Office of the U. S. Bureau of Public Roads, Willard Building, Washington, D. C. Bidders will be required to show experience and qualifications satisfactory to the contracting officer. Each proposal shall be accompanied by such a showing on forms furnished by the U. S. Bureau of Public Roads. The length of the unit to be constructed or improved is approximately 2.288 miles and the items of work are approximately as follows: 1. Hydraulic Fill, 1,337,120 cubic yards; 2. Special Hydraulic Fill, 161,020 cubic yards. Where copies of plans are requested, a deposit of $10.00 will be required to insure their return. All checks should be made payable to A. Zappone, Disbursing Clerk, U. S. Department of Agriculture. If within 15 days after opening bids, plans are not returned, the deposit will be forfeited to the Government. Guarantee will be required with each bid as follows: (See paragraph 8 of Instructions to Bidders.) In the sum of not less than 20 per cent of the total amount bid for the entire work. If certified check is furnished it should be made payable to A. Zappone, Disbursing Clerk, U. S. Department of Agriculture. Performance bond will be required as follows: In the sum of 100 per cent of the total amount bid for the entire work. Liquidated damages for delay will be the amount of $200.00 for each calendar day of delay until the work is completed. Partial payments will be made as stipulated in the specifications. (See Article 16 of contract.) Article on patents will be made a part of the contract. (See directions on back of contract.) Bids must be submitted upon the Standard Government Form of Bid and the successful bidder will be required to execute the Standard Government Form of Contract for Construction. The right is reserved, as the interest of the Government may require, to reject any and all bids, to waive any informality in bids received, and to accept or reject any items of any bid, unless such bid is qualified by specific limitation. Envelopes containing bids must be sealed, marked, and addressed as follows: Bid for Contract B, unit 1, Mt. Vernon Memorial Highway, Bureau of Public Roads, U. S. Department of Agriculture, Washington, D. C. To be opened at 11:00 a. m., September 26, 1929. P. ST. J. WILSON, Acting Chief of Bureau. au27,31se4,11,18

STEAMSHIPS

SEPTEMBER THE MOST DELIGHTFUL MONTH AT OLD POINT COMFORT AND VIRGINIA BEACH

ALL-EXPENSE TRIPS

Including Stateroom and Hotel Accommodations at Reduced Rates

Low Rate on Your Automobile

NEW YORK-BOSTON *by* SEA

CITY TICKET OFFICE

Woodward Building, 731 15th St. N.W.

Norfolk & Washington Steamboat Co.

a 10% REDUCTION *to and from* Europe *in round-trip Cabin fares*

On sailings after August 16, you can go to Europe, Cabin Class, at almost pre-war prices—and on Canadian Pacific's new, 20,000-ton *Duchesses* and the popular Cabin "M" ships. Sailings 3 to 5 times a week from Montreal and Quebec by the St. Lawrence, the short seaway, with 2 days less of open sea! . . . to France, Belgium, Germany, Scotland, Ireland, England. Too, there are the fast Empress Liners . . . to Cherbourg and Southampton. Return passage from Europe at the same reduction, after Oct. 16. Make reservations now.

Apply to local agent or

Canadian Pacific

C. E. PHELPS, General Agent, 14th st. at New York av., Washington, D. C.

NEWS OF LATEST HAPPENINGS IN MARYLAND AND VIRGINIA

PARADE FEATURES LEGION GATHERING

Petersburg Crowd Thrilled by Spectacle Marking State Convention.

SPEECHES ARE CHEERED

Petersburg, Va., Sept. 3.—The third day of the American Legion State convention was featured this afternoon by one of the largest and most impressive parades witnessed in Petersburg for many years. It was headed by a squad of motorcycle police and the Coast Artillery Band of 33 pieces from Fort Monroe. Mayor Ernest S. Jones, with his staff, was in command. In the parade were several hundred legionnaires who are here attending the State convention. The local post, American Legion, Petersburg Grays National Guard and the Hopewell Rifles, both of the 183rd Virginia Infantry Regiment, and Boy Scouts were also in line. Besides the band from Fort Monroe, there were three other bands and three drum corps, one from Alexandria and the other from Newport News, and that of Petersburg post. The parade was followed by hundreds of automobiles beautifully and elaborately decorated with flags and bunting occupied by members of the Legion auxiliary, Daughters of the American Revolution, Daughters of the Confederacy, Ladies' Memorial Association and members of A. P. Hill Camp of Confederate Veterans in Confederate uniforms.

5,000 See Parade.

It was estimated that fully 5,000 persons witnessed the parade. All along the line of the parade the marchers were cheered lustily.

The second day session of the State Legion convention opened this morning with addresses by James F. Barton, National Adjutant of the American Legion; Albert L. Cox, past departmental commander of North Carolina, and chairman of the National defense committee, and Miss Emma C. Pushner, National child welfare director, who is in charge of that work for the American Legion. Mr. Barton, in his address, told the veterans that Virginia posts will receive sometime this fall surprise calls to test their ability to answer promptly in a national emergency relief crisis. Mr. Barton stated that the call will go out over the National Broadcasting Co. hook-up about the time Col. Paul V. McNutt, National commander of the Legion, returns from the Fidac International Congress in Belgrade, Jugoslavia, scheduled for September 21. The call is to determine whether the Legion in Virginia and other States have working emergency relief units.

Legion Enjoys Success.

The proof of the Legion's freedom from partisan politics, declared Mr. Barton, lies in the fact that despite one of the most heated political campaigns in the history of the country last year the Legion has continued its steady, healthy growth in membership and in the success of its numerous and varied activities.

The Legion's national child welfare division and the various departments concerned had the opportunity successfully to urge laws which will give aid, care and equal chances to children in need.

Reports coming to the national Americanism division indicate that junior baseball has attracted from 300,000 to 500,000 boys this year. The junior world series this year will be played in Louisville, Ky., September 4, 5 and 6. The National Broadcasting Co. will report the world series, starting at 3 o'clock each day.

Mr. Cox advocated a proper and adequate defense and passage of a universal service act.

Child Welfare Plans.

Miss Pushner, national director of child welfare, urged a strong child's welfare organization in each State department, so as to keep families intact as far as possible, and urged the legionnaires to bend their efforts toward more adequate appropriations to help widowed mothers.

The emergency aid fund of the national endowment fund available is approximately $100,000, she stated, and of that about $90,000 is used for children's relief. Virginia has a fine public welfare department, Miss Pushner pointed out, but the need of relief for the widows should be fulfilled.

Robert Tolson, of the rehabilitation committee, spoke of the work conducted by that committee and the progress which has been made.

Mrs. E. B. Cameron, president of the auxiliary, carried greetings from the auxiliary to the convention. Standing dpartment committee reports were read at the morning session and a short musical program enjoyed.

Mrs. Pearl Davis Martin, soprano soloist, accompanied by Mrs. Cleveland Wright, sang two numbers. The Kiwanis quartet sang. They featured a song specially written for the American Legion by Mrs. Mary E. Sager, of Colonial Heights.

Union Veteran, 91, Dies At Martinsburg Home

Special to The Washington Post.

Martinsburg, W. Va., Sept. 3.—Andrew Maxwell Graham, 91, Union veteran of the Civil War, died here at the home of a daughter, Mrs. S. C. Bryarly, after a six months' illness. Death was due to old age. Mr Graham enlisted at the beginning of the war with Company F, Eighth Maryland Volunteer Infantry, and served the entire period, taking part in all the major engagements of the Army of the Potomac under Grant and witnessing the surrender of Lee at Appomattox. He returned to this county after the war and taught school for nearly 50 years before retiring.

Surviving are five daughters and one son, Mrs. W. J. Walker, Timpson, Tex.; Mrs. J. C. Miller, Clear Springs, Md.; Mrs. N. C. Rider, Halltown W. Va.; Mrs. A. C. Sherrard, Inwood, Va.; Mrs. C. S. Bryarly, this city, and J. K. Graham, Dallas, Tex. Funeral services will be held Thursday with burial of Gerradstown.

Middleburg Meeting To Form Scout Troop

Special to The Washington Post.

Middleburg, Va., Sept. 3.—A meeting will be held at the Middleburg Shool auditorium next Monday evening under the auspices of the Middleburg Community League in the interest of the Boy Scout movement in Loudoun County and looking to the formation of a troop in Middleburg.

Lynn C. Drake, of the District of Columbia Council, will deliver an address on "Scouting," which will be supplemented by moving picture films bearing on the subject. William Leitch, scout executive for Loudoun County, also will be present to get in touch with prospects and to hold personal interviews.

FIREMEN WATCH HOUSE BURN AS WATER FAILS

Post Staff Photo

Ruins of the property of Henry Anderson at Marcey Town, Arlington County, Va., which was razed yesterday afternoon. Charles Ashby, caretaker, escaped uninjured. Volunteer fire companies from Cherrydale, Clarendon and Ballston watched the fire helplessly because of lack of water. Loss is estimated at $2,000, none of which was covered by insurance.

SLOW BLAZE RAZES MARYLAND FOREST

More Men Are Called to Fight Flames in the Catoctin Mountains.

1,000 ACRES LAID WASTE

Special to The Washington Post.

Frederick, Md., Sept. 3.—Frederick mustered manpower today to combat the forest fire which has been sweeping through a portion of the Catoctin Mountains on the fishing preserve of Lawrence Richey, one of the secretaries to President Hoover.

Richey personally directed the fire fighters in combatting the flames on his property.

Forty men were this morning fighting the fire on both the watershed property and the Richey tract. Shortly after 3 o'clock this morning City Forester C. Cyrilklein sent a call to City Engineer E. S. Maxwell for additional men. The force of city street employes, taken to the scene Monday, returned to the city this morning for rest, while their places were taken by the 25 additional men sent out from here today. Mayor Culler and members of the board of aldermen conferred about the situation this morning. For a time it was thought that a fire engine might be of service in drenching the fire line and preventing the flames from leaping over them. It was learned that the fire was about 2 miles from the nearest water, so that the use of an engine would be impossible.

Approximately 1,000 acres have been burned, according to estimates of Klein. Most of this is undergrowth, the fire being principally on that portion of the mountain which has previously been burned. The fire is burning slowly, on account of the condition of the terrain.

Last night, from a position in a tree, where he was surveying the progress of the fire, Klein detected the display of a flashlight. A few minutes later a fire broke out at the same spot where the light had been seen. Fires have been burning at a half-dozen different places at the same time, it was said.

In addition to the force of men sent from the city this morning, ten others from Thurmont, in charge of Charles Eby, were also sent to the scene. These augmented a force from the mountain section, which has also been fighting the blaze. One of the difficulties confronted is to get food and water to the men fighting the fire. The scene is so isolated and progress through the undergrowth so slow that it is only with the greatest of difficulty that they can be reached. The city has been sending food and water to the men, and lunches and water have also been supplied from the Richy Camp. Water is being carried as far as 3 miles to the men.

Virginia Realtors To Hear Gov. Byrd

Merle Thorpe, President of U. S. Chamber of Commerce, Also to Speak.

Richmond, Va., Sept. 3 (A.P.).—Gov. Harry Flood Byrd of Virginia and Merle Thorpe, president of the United States Chamber of Commerce and editor of Nation's Business magazine, are scheduled speakers at the annual convention of the Virginia Real Estate Board here, October 23-25.

More than 300 realtors and their wives are expected here for the meeting, according to State headquarters.

An elaborate program of entertainment includes a dance at the John Marshall Winter Garden and the annual banquet at the Jefferson Hotel. On the final night a ball will be held at the Country Club of Virginia.

Delegates who stay in Richmond over the week-end may witness the V. M. I.-Maryland football game in the Memorial Stadium.

Guy N. Church, of Falls Church, is president of the association; Leroy Brown, president of the Richmond Real Estate Exchange, is vice president, and Otto Hollowell, of Norfolk, secretary. A. V. Norris is general chairman of the convention.

Alexandria Man Weds.

Charlottesville, Va., Sept. 3 (Special).—Milton La Tour Grigg, of Alexandria, Va., and Miss Grace Vestal Thomas, daughter of Mr. and Mrs. Clarence R. Thomas, of this city, were married here yesterday by the Rev. Robert F. Gibson, rector of Christ Episcopal Church.

Couple Weds at Culpeper.

Culpeper, Va., Sept. 3 (Special).—The marriage of Sam Rider and Miss Emma Rider took place here this afternoon in the Baptist Parsonage. Both are residents of this county, and will live in the county after a brief honeymoon.

Student Winner Of Unique Award

Brooklyn Man Is "Guest" of St. Johns College for Last Year.

Annapolis, Md., Sept. 3 (A.P.).—Robert John Klingenburg, of Brooklyn, N. Y., is the first to receive St. John's College unique senior fellowship, by the terms of which he attends only such classes on lectures as he wishes, is free from fees and examinations, and can pursue the intellectual life in whatever manner he sees fit.

Award of the scheolarship to Klingenburg was announced today by the board of visitors and governors of the college, who announced in the spring the plan for this novel step toward complete academic freedom. The holder of the fellowship, which may be awarded each year to three members of the junior class, is virtually a guest of the college during his senior year, and is assured of his degree, whatever use he makes of his peculiar freedom. The only limitation is revocation of the fellowship for commission of a crime or because the fellow has become insane.

In announcing the chioce, it was pointed out as significant that although three elections could be made, the board had found only Klingenburg having the qualities justifying the distinction.

FAIR AT CULPEPER ATTRACTS CROWDS

Races Furnish Highlights of Annual Exposition on Second Day.

RIBBONS ARE AWARDED

Special to The Washington Post.

Culpeper, Va., Sept. 3.—Crowds rushed the gates early on the second day of the Culpeper County Fair and the attendance was much greater than yesterday.

Premiums and ribbons were awarded in the live stock and domestic manufacture classes but due to the press of business the secretary's office was unable to furnish a list of winners tonight.

Following the usual county fair custom the races started shortly after dinner. In the first of these, the free-for-all half-mile, Rock Spa, one of Everhart Brothers' entries, finished first, but was disqualified for fouling Lady Leapress on the first turn. The judges gave the race to Mr. George, another Everhart entry.

In the mile event Rosie Jester got away in front but was overtaken by Frank Bennett's Ze Beegle.

The three remaining races went off without a struggle, the winners getting off in front and staying there.

The summary follows:

First race, half-mile, free-for-all—First, Mr. George, Everhart Brothers; second, Lady Leapress, Harry Quaintance; third, Paul Pry, F. W. Bennett.

Second race, one mile free-for-all—First, Zee Beegle, F. W. Bennett; second, Rosie Jester, Furr Brothers; third, Wardoway, G. S. Updike.

Third race, half-mile free-for-all—First, Rock Spar, Everheart Brothers; second, Mr. George, Everheart Brothers; third, Warrenton, Everheart Brothers.

Fourth race, steeplechase — First, Windover, Irvin Beavers; second, Knight of Greanna, Sunbright Farm; third, Rainbow, C. Y. Yancey.

Fifth race, half-mile for mules from Culpeper and adjoining counties—First, Jack, Irving Beavers; second, Jack, Smith Brothers; third, Pat, Oliver Fant.

Evangelical Services Are Held in Waterford

Special to The Washington Post.

Waterford, Va., Sept. 3.—The Rev Fred Clark, of Wales, and the Rev. George Bell, of Scotland, are conducting union evangelical services in the Waterford Baptist Church. The meetings will continue throughout the week.

Both of these men are World War veterans. The Rev. Mr. Clark served as chaplain to the British forces from 1914 to 1928, when disabled from the explosion of a shrapnel shell. The Rev. Mr. Bell served in the royal navy during the war.

Martinsburg Woman a Candidate.

Martinsburg, W. Va., Sept. 3 (Special).—Miss Mary Stribling, this city, for the last 25 years historian of the Berkeley County, Chapter, U. D. C., will be presented as a candidate for president of the West Virginia division, U. D. C., at the annual meeting in Huntington September 25 and 26, it was announced today following unanimous indorsement of Miss Stribling by the local chapter.

CHURCH AND COUNTY SEEK TERMS ON LAND

Montgomery Factions Are to Meet in Effort to Close Deal for Courthouse.

COURT SUIT THREATENED

With both sides declaring that they are anxious for the early construction of the new Montgomery County courthouse and jail, the building committee and trustees of the Rockville Presbyterian Church have arranged for a meeting at which an endeavor will be made to iron out the differences between the two bodies, resulting from purchase negotiations for the church site.

The church trustees declare that they believe they should receive as much consideration as the Farmers Banking & Trust Co. and say that the church is prepared to carry its fight for a price which will at least replace the present church plant, to the highest court.

Meeting September 12.

The meeting will be held September 12 at the courthouse and will have the attendance of the entire courthouse building committee. In the meantime, Joseph C. Cissel and Charles W. Woodward, counsel to the commissioners, are preparing to file condemnation petitions against the church property.

The petition probably will be filed in Frederick, where Chief Judge Hammond B. Urner is located. It is understood that Judge Robert B. Peter is averse to handling the case as he is a member of the courthouse building committee. It is expected that Cissel will file the petition today. Should the meeting next week result in agreement between the building committee and the church officials, the petition will be withdrawn.

While county officials declare the church property is not worth the amount asked by the trustees, they admit that every effort will be made to prevent a fight on condemnation proceedings. Should such a battle materialize, it probably would result in delay of the building program for years.

Church Wants $42,000.

The church officials are asking $42,000 for the church property and the county offers $30,000.

The Rev. Henry K. Pasma, Ph. D., pastor of the church, yesterday declared that the congregation will be making a great sacrifice for the good of the community in accepting $42,000 for the property. He pointed out that the church has the best location due to the lack of a parking problem.

The present church has served the congregation since 1875, he said, and would serve equally as well for another 200 years.

"All of us want to see that courthouse," he said, "but up until now we have not been able to get together. As soon as we were asked to sell the property, we agreed if we could get another brick or stone structure as well equipped. We had the courthouse architect, Rossel Mitchell, draw up tentative plans of a building that would have the same capacity as the present church. Then we asked for bids and the lowest bid we received was $30,000, and later we found that Mr. Mitchell had left out several important features.

New Site Removed.

"Those features, together with several other items, such as a $2,000 architect's fee and furnishings for the church, would increase the estimate to about $7,000. The cheapest site we could find will cost us $4,000, and it is far from the desirable site that we now have, and is far removed from the center of town.

"The price we ask is the lowest at which we can replace our plant, and we believe the courthouse building committee has misunderstood the situation.

"The architect told us one thing and the courthouse committee another. He told the committee that the church could be rebuilt for $27,000, but he did not tell them of the other expenses such as the architect's fee and replacement of the church furniture. We think that when this is explained it will not be difficult to get together at the meeting. We do not want litigation and are anxious for the construction of the new courthouse, but we are not going to bow our heads to injustice."

Resident of Clarksburg Ends Life With Gun

Special to The Washington Post.

Clarksburg, W. Va., Sept. 3.—Leaving a note in which he asked that his funeral be held at an undertaker's so as not to disarrange the home, Grover C. Douglas, 36, a meat cutter, sat in a parked automobile this morning and shot himself dead with a shotgun.

Worry over unemployment and debt is the presumed motive. He leaves a widow and seven children.

WILSON BOULEVARD OPENS TO ROSSLYN

Arlington County Highway Repairs Completed at Courthouse Road.

FIRE AT MARCEY TOWN

ARLINGTON COUNTY.
BUREAU OF THE POST.
Tel. Clar. 500. Clarendon, Va.

All underground work by the county and public utilities along the Wilson boulevard is rapidly nearing completion and the barricades at the courthouse road leading to Rosslyn were removed yesterday. The road is now open to traffic from Rosslyn to Oak street in Clarendon. With the road open to this point there is but a short detour through Lyon Village by way of Virginia avenue thence back to the boulevard.

The pouring of concrete on the section known as Pickett's Hill, which will straighten the boulevard to the Military road, is about completed and it is understood that the contractor will have a force of men pouring concrete from Clarendon avenue toward Virginia avenue today.

Motorists using the Wilson boulevard from Rosslyn to Clarendon are warned to use care, as in many sections fills have been made.

Work on the Lee highway from the Military road to Hall's Hill is nearing completion and it is expected that work will be started from the People's State Bank this week.

Dr. William Mosley Brown, independent candidate for Governor of Virginia, will address the citizens of Arlington County in the Washington-Lee High School, Saturday night, at 8 o'clock.

Frank Lyon, State chairman of the Independent Democrats, will introduce Dr. Brown and preside at the meeting. It is likely other local candidates will be on the platform at the meeting.

Dr. Brown is campaigning actively throughout Virginia and in his talk Saturday night will discuss the issues before the voters in the fall election. He is directing his fight against the so-called "machine" of the regular Democratic party in the State and in his fight has the indorsement of both independent Democrats and Republicans.

J. Clyde Byars, acting chairman of the Eighth Congressional District of Virginia, is in charge of arrangements for Saturday.

Fire of unknown origin destroyed the property of Henry Anderson at Marcey Town, Arlington County, which was occupied by Charles Ashby, caretaker, yesterday.

Firemen from Clarendon, Ballston and Cherrydale responded, but owing to lack of water were helpless to do anything toward saving the property.

Damage was estimated at $2,000, said not to have been covered by insurance.

With the opening of the county public schools but two weeks off, Dr. P. M. Chichester, county health officer, last night announced that no children will be vaccinated in the schools this year.

Parents are advised that their children may be vaccinated either at the offices of the health department at the courthouse or by their family physician.

The St. Agnes Episcopal School for Girls at Braddock, Arlington County, will open its 1929-1930 school term Wednesday, September 18, and not on Monday, September 23, as announced yesterday.

The executive committee of the Back-to-the-District Association will meet tonight at the home of the vice president, Richard L. Eacho, at Ashton Heights.

Many matters of vital interest to the association will be considered and all members of the committee are requested to attend.

The Clarendon Fire Department having exhausted all means to find a more suitable location for the new firehouse are still awaiting word from the county board of supervisors in accordance with their request that operations on the building be stopped until the county engineer might be able to find a more suitable location, according to a statement by the president, A. C. Putnam, last night.

"Unless the supervisors are able to find a better location and in view of their statement that they would not deliver the new American La France engine to the site selected by the department, the department is ready to turn over to the county the present equipment and let the county find a place for it," said President Putnam last night.

The board of directors of the Arlington County Chamber of Commerce will hold its meeting tomorrow afternoon in the Rucker Building at Clarendon at 4:40 o'clock.

Waiving preliminary hearing to a charge of illegal possession, George P. Graves was held for the action of the grand jury by Police Judge Harry R. Thomas yesterday. Graves was later released on $1,000.

Charged with operating an automobile while under the influence of liquor, J. O. Bayne was held for the action of the grand jury by Judge Thomas. He was released on $500 bond.

John L. Pendleton, charged with reckless driving, was fined $34.25, including costs, while Ulysses Savage, on the same charge, was fined $25.25, including costs, by Judge Thomas.

Following a number of accidents at the intersection of Clements avenue and Garrison road, the latter a State highway, the question of having the county install an electric traffic light at that point was taken up by Supervisor B. M. Hedrick from Arlington District yesterday.

Supervisor Hedrick announced that he will consider the matter with the other members of the board.

Garrison road is one of the main detours to Falls Church and Fairfax during construction work now in progress along the Lee highway, and is today one of the heaviest traveled roads in the county.

Suit for a divorce was filed in the county clerk's office yesterday by Lorene S. Yost against Lester M. Yost.

Adopting the resolution offered by Thomas R. Mechem, delegates from the Lyon Park Civic Association, calling for an investigation as to the reasons for the drastic reduction in the salary of Harry Miller by the board of supervisors in the county water department, the Arlington County Civic Federation at its meeting held last night in the Lyon Park Community House referred the resolution to the executive committee for a report.

The report of the county clean-up campaign committee, of which George M. Yeatman is chairman, was read by the secretary and adopted.

ALEXANDRIA MEN HELD FOR HEARING

Inquest in Auto Tragedy Results in Decision to Arraign Them.

CAR DRIVER UNKNOWN

THE WASHINGTON POST BUREAU.
312 S. Washington St., Alexandria, Va.
Phone Alexandria 123.

Following an inquest here yesterday, three Alexandria men will be arraigned before Judge A. C. Ritchie, at Fairfax Courthouse Tuesday morning at 10 o'clock, for a preliminary hearing into the automobile accident August 25, in which Leon Cornell, of this city, suffered injuries which three days later proved fatal.

They are Kenneth Poole, driver of the machine in which Cornell was an occupant when it overturned on a curve near Franconia, while racing with another car, which failed to stop after the mishap; Marshall Frinks and John L. Kidd, one of whom police believe was the driver of the second car.

Testimony presented at the inquest, which was held by Dr. J. Marshall Jones, city coroner, failed to show that Frinks was the driver of the car, while several witnesses testified that Kidd admitted to them that he was the driver of the machine which caused the accident. Dr. Jones made no attempt to fix the blame in the crash.

A large delegation from the Masonic lodges of this city is expected to attend the ceremonies to be held at Old Chapel, Clark County, September 13, by the Grand Lodge of Masons in Virginia, when it dedicates a memorial at the grave of Edmund Randolph, first attorney general of the United States and a grand master of Masons in Virginia.

Senator Arthur R. Robinson, of Indiana, will be the principal speaker at the dedication ceremonies, while John T. Cochran, of the Plains, grand master of Masons in Virginia, will preside.

The marble tombstone that has stood above Randolph's grave for a half century, has been preserved by imbedding it in the grante stone of the new memorial and covering it with heavy beveled plate glass.

Mrs. Annie E. Matthews, 79, died yesterday at the home of her son, S. B. Conner, 410 North Columbus street, after a short illness. The body will be removed to Medford, N. J., tomorrow for funeral services and interment. Mrs. Matthews, who was a native of Philadelphia, is survived by two sons and three daughters.

J. F. Wilson, supervisor of public recreation, announced yesterday that the municipal swimming pools will remain open until September 15. It is expected that the tennis courts will also be open until that time. The playgrounds closed on Saturday.

Workmen yesterday began the task of digging up the tracks of the Mount Vernon, Alexandria & Washington Electric Railway Co. on King street, from Royal to Patrick and on Henry to Fayette streets so that new ties and rails can be installed before the city resurfaces that section of King street.

Grace Episcopal Church Circle of the Kings Daughters will meet tomorrow night at the church to plan for the State convention of Kings Daughters to be held here October 15 and 16.

Col. Bullock, U. S. A., spoke yesterday at the weekly luncheon meeting of the Alexandria Rotary Club, held at the George Mason Hotel. He was introduced by Judge William S. Snow while the luncheon was presided over by Dr. Nelson Gray, club president.

Funeral services for Henry Powell, 62 years old, of Del Ray, were held Monday afternoon from Wheatley's funeral room, with the Rev. W. R. Hardesty, pastor of the Del Ray Methodist Episcopal Church South, officiating. Interment was in Bethel Cemetery. Mr. Powell died at Danville, Va., on Sunday.

Xaverian Brothers' School and St. Mary's Parochial School reopened yesterday after the summer holiday adjournment. St. Mary's Academy is to open Monday morning.

The razing of two brick store buildings at 604 and 606 King street was begun yesterday by the Globe Wrecking Co., of Chicago, to clear the site for the erection of a modern building for the S. S. Kresge Co. The razing will be completed by Tuesday.

Funeral services for Sergt. Parker Cole, U. S. A., retired, were held yesterday at his home on the Alexandria-Fort Humphreys road by Lieut. Col. Wood, of Fort Humphreys. Interment followed in Arlington National Cemetery with military honors. Masonic rites were conducted at the gave.

Tobacco Growers May Hold Crops

Association Urges Them Not to Rush Product to Auction Floors.

Richmond, Va., Sept. 3 (A.P.).—Tobacco growers in Eastern North Carolina, middle belt and old belt areas were urged not to rush their crops to the auction floors in letters sent from the offices of the Tobacco Association of the United States, located here. The purpose is to have the auction season extended, it was stated.

The season extension movement, which was given form in a resolution passed at the recent convention of the association, intends to do away with hasty trading under conditions which tend to force erratic prices.

Buying agencies are requested to keep men on the floors until the crop is disposed of. The movement is said to have the approval of buyers and warehousemen and will eliminate the necessity for curtailed purchases due to congested conditions in buyers' redrying plants.

Hancock's Apple Fete Princess Is Married

Special to The Washington Post.

Capon Bridge, W. Va., Sept. 3.—The marriage of Miss Ethel Webster, "princess," from Hancock, Md., at the Winchester, Va., apple blossom festival last spring, to Charles Shoemaker, executive with the American Fruit Growers, Inc., at Hancock, was solemnized at the Presbyterian Church here, followed by a reception at the home of the bride's mother, who has a summer home near here.

Mrs. Shoemaker is the daughter of the late Rev. J. C. Webster, who served as a medical missionary abroad and for some years was pastor of the Presbyterian Church at Hancock, Md. The couple will reside in Hancock.

Legion Auxiliary Receives Reports

Meeting in Petersburg Is Given Review of Work; Hollenga Speaks.

Special to The Washington Post.

Petersburg, Va., Sept. 3.—The American Legion Auxiliary was addressed today by Dan S. Hollenga, business manager of the Petersburg Chamber of Commerce, who spoke on Americanism.

Mrs. W. W. Townes, chairman of the committee on constitution and by-laws, submitted her report, which will come up tomorrow for consideration and adoption.

The report is said to present a clear and comprehensive working plan for the organization. The report of the credential committee showed that 100 delegates were present, 18 alternates, and 20 guests. Mrs. E. B. Cameron, of Petersburg, department president, presented her report giving a survey of the activities of the organization during the past year.

The membership is now 2,769, which is lacking only 39 of the quota allotted to Virginia. There are now 55 active units, and 49 of these have responded in a financial way to the work of rehabilitation. Thirty units held service sales. The penal and hospital work has been carefully taken care of, it was reported. Thirty-four units were engaged in child welfare work, and 23 made contributions to the special rehabilitation fund.

ALBEMARLE PONY SHOW ANNOUNCED

Entries Exceed Any Previous Exhibits by More Than One-Third.

25 CLASSES ON CARD

Gordonsville, Va., Sept. 4.—According to announcement by Louis Hanckel, secretary-treasurer of the Albemarle pony show, the seventh annual exhibition, which will take place Saturday at the Keswick horse show grounds, will be the best in the history of the organization. Entries exceed by more than one-third the total of any previous exhibit.

The exhibitors represent practically all sections of Virginia and one each from the District of Columbia, Florida, and Pennsylvania and four from New York.

All of the 65 classes on the card are well filled with keen competition in the hunter, road, hack and saddle classes. There are four classes for saddle ponies and three for ponies in harness, ranging from 11½ hands to 14½ hands.

Six Events for Horses.

In addition to the pony classes, there will be six events for horses. The winner in the model saddle class for ponies 14½ hands and under, in which beauty of form only will be considered, will receive the Dilly Dolly Memorial Challenge trophy, donated by Anthony Rives of Cobham. Lady Fairfax, owned by E. B. Snyder, of Richmond, won the trophy last year.

In the hunter championship class for ponies, to be judged on conformation, performance and manner during the show, and in which only blue ribbon winners will be eligible, a silver plate will be awarded. This plate was won last year by E. B. Sydnor's Miss Woodford.

In the grand championship, the trophy offered by the Blue Ridge Farm, of Greenwood, will be given the pony that wins the most points in the show. In 1927 and 1928 it went to Sinbad, owned by Ellis Wood Page, of the University of Virginia.

List of Exhibitors.

The complete list of exhibitors is as follows:

Miss Mildred McMurdo, Charlottesville; Mrs. Cary Jackson, New York and Keswick; Mrs. John W. Hayes, Rye, N. Y.; Miss Eleanor Wood, Miami, Fla.; Billy Garth 3d, Charlottesville; M. W. Carter, Orange; Miss Lucy Flippen, University of Virginia; Eugene Sydnor, Richmond; Florence Sydnor, Richmond; Mary Anne Vandevender, Ivy; Walton Shanklin, University of Virginia; Mrs. John Stewart, Keswick; R. T. Corbell, Richmond; Robert Ferneyhough, jr., Warrenton; Miss Mae Ferneyhough, Warrentown; Percy and Gertrude Brown, Charlottesville; E. T. Lamb, jr., Norfolk; K. C. Johnson, Virginia Beach; Hebe Waters, University of Virginia; Peggy Carpenter, Canton, N. Y.; Sue Bolling, Charlotte;ville; Mrs. A. M. Keith, University of Virginia; Edward Gamble, 4th, New York City; Douglas Dannan, University of Virginia; Henry Ellett, Richmond; Harrette Walters, University of Virginia; Mary Crews, Washington, D. C.; Marie Bruce Bowie, Richmond; M. Canton Hall, University of Virginia; William Lawton, Hampton; James Keith, University of Virginia; George Petty, Pittsburgh; Cheston and Richard Hall, Keswick; Mary Porter Jones, Charlottesville; Charles Randolph Holladay, Rapidan; Billy Garth Jones, Charlottesville; Anthony and George Rives, Cobham; Barnard Dirufates, University of Virginia, and Alexander Rives, Cobham.

Virginia Barbers Adjourn Session

Indorsement of Democratic Candidates Voted at Convention.

Special to The Washington Post.

Danville, Va., Sept. 3.—The Virginia Master Barber Association adjourned their annual session here this afternoon after creating the new office of chaplain, indorsing "all the Democratic nominees" in the coming State election and voting in favor of a State licensing system, which, if adopted by the next Virginia Legislature, would require all Virginia barbers to take a physical examination before being permitted to operate in Virginia.

The license law was amended slightly and its application to beauty parlors was stricken out. A legislative committee, headed by N. Vita, of Richmond, was appointed to press for its passage.

Frank J. Panella, of Norfolk, was reelected president of the organization. Five vice presidents were named C. P. Witchell, of South Boston, was reelected secretary and treasurer, and A. C. White, of Danville, elected chaplain.

The next annual meeting will oe held in Richmond. The attendance today was considerably below that of yesterday. When the motion to indorse the Democratic nominees was put there were scattered negative votes.

LOUDOUN'S BIG FAIR OPENS GATES TODAY

Hundreds of County Children Will Be Its Guests as Exhibit Begins.

NEW FEATURES ADDED

Special to The Washington oPst.

Purcellville, Va., Sept. 3.—The eleventh annual Loudoun County Fair and Horse Show begins tomorrow to continue three days. Following a custom of many years, the opening day will be observed as children's day and hundreds of little folk are expected to attend as guests of the association. The management has provided much in the way of entertainment for the expected throng of young guests.

The horse and pony show will start at 10 o'clock tomorrow morning with A. S. Craven, of Greenwood, Va., and William H. Cunningham, of Fairplay, Md., as judges. The show will be in progress throughout tomorrow and Thursday, with the heavy draft and cattle on Friday.

There are more entries in the horse and pony show this year than ever before, there being 309 in all of the classes which include 92 in the pony classes.

Some Leading Exhibitors.

Among the leading exhibitors are J. C. Rust, Waterford; A. C. Rust, Philomont; Curtis A. Hawes, Middleburg; Woodside Stock Farms, Bluemont; Ann Conway Fred, Milwaukee; W. J. Hope, Waterford; Radcliffe Merchant, Purcellville; H. M. Thompson, Paeonian Springs; H. M. and R. K. Cornwell, Round Hill; Roy Ball, Purcellville; Shirley MacBall, Purcellville; John Fields, Round Hill; Newton Brown, Lovettsville; R. M. George, Lovettsville; Charles Benedum, Round Hill; T. D. Merchant, Purcellville; L. H. Boger, Lovettsville; Mirt Legg, Leesburg; W. F. Peach, Leesburg; Miss Margaretta Rowland, Washington; R. M. Meetze, The Plains; Joffre Dillon, Philomont; James W. Powell, Herndon; M. and Mrs. H. P. Perry, Middleburg; Mrs. Rebecca Ballenger, Round Hill; Ernest M. Woolf, Rectortown; Henry H. and Robert E. Ferneyhough, jr., Warrenton; H. M. Ball, jr., Purcellville; Clifford Kent, Paeonian Springs; W. L. Simpson, Purcellville; Clifton Simpson, Round Hill.

Herman H. Piggott, Purcellville; John Alexander, Leesburg; C. E. Norman, Purcellville; Buster Duncan, Purcellville; Herbert Edwards, Paeonian Springs; J. W. Orrison, Paeonian Springs; Henry Orrison, Paeonian Springs; L. M. McGavack, Paeonian Springs; C. G. Brown, Bluemont; Lee Bell, Round Hill; Elmon A. Miller, jr., Leesburg; J. C. Beavers, Purcellville; C. K. Rust, Leesburg; Midway Orchards, Purcellville; P. C. Mentzer, Lovettsville; Lynn Norman & Bro., Purcellville; C. W. Norman, Woodgrove Dairy Farm; J. F. Arnold, Lucketts; J. A. Hope, Lucketts; Wyth Dillon, Philomont; William H. Cockerille, Purcellville; Fred Chamblin, Round Hill; J. P. Hamilton, Purcellville; James Irving Fields, Round Hill; A. C. Payne, Purcellville; William T. Brown, Purcellville; Lester Cummings, Purcellville; Mrs. Stanley Greene, Ashburn; Chilton Stables, Middleburg; Crouch Bros., Middleburg; Roy B. Payne, Round Hill.

V. O. Morris, Purcellville; Benton Stables, Middleburg; C. H. and H. M. Crouch, Mountville; Miss Ora Mallory Davis, New York; R. L. Humphrey, Mountville; Miss Charlotte H. Noland, Middleburg; William H. Cockerille, Philomont; John D. Leaig, Upperville; Shirley T. Piggott, Purcellville; Herman H. Piggott, Purcellville; Miss Fannie Whitfield, Middleburg; E. G. Rust, Middleburg; McDonald & Atwell, Leesburg; E. W. Payne, Purcellville.

Nineteen Classes Shown Today.

Nineteen classes will be shown tomorrow. In addition to the ribbons, silver cups and money prizes provided by the association, handsome trophies, donated by individuals and business houses will be awarded in several classes. The baby show will also be held tomorrow, beginning at 10:30 a. m. There will be a parade of five-point children.

There will be midway shows, rides, games and concessions every night.

A new feature this year is horse shoe pitching tournaments which will be held each day at 2 p. m. G. P. Edmonston is superintendent, with Theodore Reid assistant. Entrance fee is 25 cents. Prizes are $5 and $3.

Announce Opening For Miller School

Institution Near Crozet Will Have Enrollment of Exactly 100.

Special to The Washington Post.

Charlottesville, Va., Sept. 3.—Formal opening exercises for the fifty-second session of the Miller School, widely known institution located south of Crozet, this county, will be opened in the school chapel tomorrow night, in the presence of trustees and members of the general alumni association.

Nineteen new boys recently were appointed to the school for the coming session by Judge John W. Fishburne, of the circuit court. These, with the monitors, reported at the school today. Eighty-one old pupils will return, which will make the session's enrollment exactly 100.

New teachers will be Miss Claudine Hall, of Richmond; Miss Martha Kean, of Trevillians, and Boyd Harshbarger, of Bridgewater. Former teachers returning will be Messrs. Gates, Cale, Conlon, Wood, Crawford, Grinstead and Miss Margaret Severs.

The annual Albemarle County sing will be held as usual at Miller School this fall. The exact date is to be announced later.

Morgan County Jurors Fail to Indict Anyone

Berkeley Springs, W. Va., Sept. 3.—The Morgan County Circuit Court grand jury today failed to return an indictment after two hours of labor. The jury was the first called since last January, and that was the first in a year.

Judge D. H. Rodgers complimented the citizenry of the county today for its law obedience.

Virginia Apple Growers Sign Up for Inspection

Winchester, Va., Sept. 3 (A.P.).—With indications that practically all the large commercial apple growers in the Winchester district would sign up for State inspection this season, it was estimated that the number of barrels to be inspected would exceed 80,000, the number passed on last year by State officials.

Virginia law forbids the shipment of apples and like fruits in closed packages unless containers bear the name and quality of the fruit.